GUERNSEY

Breeders' Journal

July 1, 1954

B

Eugene B. Power
University Microfilms
313 N. First Street
Ann Arbor, Michigan

FOREMOST GUERNSEYS

T. B. ACCREDITED A 2027 — *Foremost in Name and Breeding Fame* — VACCINATED

AN OLDER FULL BROTHER TO OUR SIRE

FOREMOST MISSOURIAN

Born July 15, 1952

IS DOING A REAL JOB AT MT. ARARAT FARMS, PORT DEPOSIT, MD.

This full brother is **FOREMOST J. C.'S ROYAL.** Both "Royal" and "Missourian" are by Foremost J. C. (the FAITHFUL family) and out of Foremost Royal's Rose (see below).

FOREMOST ROYAL'S ROSE

12992—728—Jr2—365
17685—994—Sr3—365C
15265—839—Sr4—305C—3x

1 Daughter —
FOREMOST FOOTPRINT'S ROSE
4 records — 14914—794—5yrs—365—2x

5 Sons —
FOREMOST ROSE'S FOOTPRINT
FOREMOST J. C.'S ROYAL
FOREMOST FOOTPRINT 28th — at Foremost
FOREMOST MISSOURIAN — at Foremost
FOREMOST ROYAL MONARCH — at Foremost

LOOK AT THE JOB "MISSOURIAN'S" FULL BROTHER IS DOING AT MT. ARARAT.
Presenting 3 of his first 4 daughters.

MT. ARARAT ROSE KANAKA
1081 lbs. milk — 52 lbs. fat in Feb.
4380—213—106 days to date.

MT. ARARAT ROSE KEEPSAKE
817 lbs. milk — 46 lbs. fat in Feb.
3956—208—120 days to date.

MT. ARARAT ROSE KESTRAL
831 lbs. milk — 45 lbs. fat in Feb.
5123—233—151 days to date.

All on test as Jr2-year-olds, 2x machine milking. We believe these 3 daughters of "J. C.'s Royal" are further proof of what Foremost breeding and bloodlines can do for you. They are producing well — they have type.

Bull calf #3714 . . . FOREMOST FOOTPRINT 28th DYNAMO . . . born January 19, 1954, is for sale. This calf is by a maternal brother to "Missourian" and "Royal." You can see what this blood has done at Mt. Ararat . . . this calf could do the same for you. This calf — "DYNAMO" — is sired by Foremost Footprint 28th, his first daughter to calve this fall, a full brother to Foremost Footprint's Rose (see above) and Foremost Rose's Footprint (see our advertisement May 1 Journal), "Footprint"—"Royal's Rose" (see above). He is out of Foremost Footprint's Tide, 5928—268—Sr2—129 days. Still on test. "Tide" is by Foremost Footprint out of Caumsett Ocean Minerva, 16188—762—Jr4 (VG '48), 12 years of age and going strong. "Minerva" is a full sister to Caumsett Ocean Juno, 3 times Excellent, 18571—947—8yrsC, 8 records total 103,676 — 5294. Buy this calf now while his dam is still on test making a good record. **Buy now and save.**

FOREMOST GUERNSEYS

Department of Dairy Husbandry, University of Missouri, Columbia, Missouri — Telephone 7290

Farm located on Highway 40, eight miles west of Columbia.

Address Correspondence to Farm office, Columbia, Missouri, R. R. 3, telephone 8880.

LAURENCE R. RAINEY, Superintendent — BRYAN LAIL, Herdsman

LANGWATER FARM

HORACE M. CLARK

1893 - 1954

Horace Clark holding La Noce's May Rose, 18119—932—D, former National Record.

Horace M. Clark pictured with Guy Harmon, Jr., after purchasing Blakeford Sweetheart at the 1952 Guernsey Sale.

Horace Clark was a man loved by all who knew him and in turn was devoted to his fellow man. His career never varied—it was strictly devoted to the development and care of top Guernsey cattle and the friendships he made in the process.

Horace, from the time he graduated from Iowa State, worked with Guernseys at Mixter, Uplands, Atamannsit, Ward Acres, and Meredith Farms, where the cows that he helped select and give the opportunity to show their merits have greatly influenced the breed.

The past decade of his life was spent at Langwater where his searching mind, cheerful smile, and encouraging words will be remembered by those he worked for and those he supervised. He was a man of the highest character and respected by all who knew him. His sudden death at Langwater Farm came as a great shock, especially to Mr. and Mrs. Ames, who were devoted to him and cherish his memory.

LANGWATER FARM

North Easton, Massachusetts

JOHN S. AMES, Owner — JOSEPH NAGLE, Herdsman

LAKE LOUISE FARM

DALLAS, PENNSYLVANIA

Owner
RAYMOND GOERINGER

Herdsman
STEWART DeGRAW

Telephone
Centermoreland 7132

TOP COW McDONALD SALE $11,000

BROCKWELL ROYAL FAITH

10936—*596—Sr2—HIR—365C (618)

Sire: **WESTERN GLOW LOU'S ROYAL**
First 2-year-old, P. I. E., 1949

Dam: **WINNER'S FAITH OF BROCKWELL**
10674—566—6yrs—HIR (720)
10637—561—9yrs—HIR—365C (654)
On retest, 12958—695—10yrs—HIR—365—2x in 355 days.

We purchased Western Glow Lou's Royal on the strength of this great cow and his other numerous fine daughters on the west coast. He will be given further opportunity to prove his ability — on the brood matrons at Lake Louise — to sire more like the "Royal Faith" cow. He has been bred to the majority of our herd. His calves now arriving live up to our expectations. Bull calves from superior dams will be available.

ACCREDITED NEGATIVE

ADVERTISERS' INDEX

Guide to BUYING...

GOLDEN GUERNSEY

• Indicates ADVERTISER IS SUPPORTING BREED-MILK Program

Adohr Farms—Calif. 844
Alderney-Brooklawn Farms—N. J. 666
Alfalfa Farm—Mass. 852
Allan Manor Farm—N. C. N. C. 13
American Guernsey Cattle Club—N. H. 711
Anchor Serum Co.—Ind. 708
Appin Farm—S. C. S. C. 53
Argilla Farm—Mass. 798
Arlo Farms—N. C. N. C. 35
Austin Dairy Farm—S. C. S.C.54

Bacon, Ralph D.—Mass. 709
Beaver Creek Farm—S. C. S. C. 64
Begeacres Farm—N. Y. 804
Belmont View Farm—N. C. N. C. 24, 25
Blackjack Farm—S. C. S. C. 69
Blaney, J. S.—S. C. S. C. 69
Bomir Guernseys—S. C. S. C. 49
Box 130 707
Brandtjen Farms—Minn. 802
Brays Island Plantation—S. C. S. C. IV. Cover
Breeder's Bookshelf—N. H. 808
Breeze Haven Farm—S. C. S. C. 66
Brookberry Farm—N. C. N. C. II. Cover, 1
Buena Vista Farms—Del. 841
Burlingame, Field, Pierce & Browne, Inc.—Conn. 708
Burton Lane Farm—Ill. 710

Carolawn Farm—N. C. N. C. 44
Carolina Farm—S. C. S. C. 48
Chedco Farm—Mass. 840
Chester Cooperative Breeding Assn.—S. C. S. C. 68, 69
Clear Springs Farm—N. C. N. C. 28, 29
Clearview Farm—Maine 849
Clemson Bull Stud—S. C. S. C. 52
Clon-Hill Farm—S. C. S. C. 69
Coldsprings Farm—Pa. 854
Cool Springs Farm—S. C. S. C. 42, 43
Croasdaile Farms—N. C. N. C. 19
Cross Arrows Farm—S. C. S. C. 59
Curtiss Candy Co.—Ill. 845
Cushman, C. G.—S. C. S. C. 69

Dardenella Farm—S. C. S. C. 46
Deep Lake Farm—Conn. 707
Douglaston Manor Farm—N. Y. 853
Dukes Dale Farm—S. C. S. C. 47
Dunn's Tour—Mass. 803

Edisto Farms—S. C. S. C. 40, 41
Endean Farm—Mass. 711
Eskdale Farm—N. C. N. C. 22, 23

Fairholm Farm—R. I. 716
Fairlawn Farms—Massachusetts—N. Y. 659
Florham Farm—N. J. 661
Foremost Guernseys—Mo. II. Cover
Franchester Farms—Ohio 842, 843

Gaston Farms—S. C. S. C. 69
Gayhead Guernsey Farm—N. Y. 796, 797
Gippy Plantation—S. C. S. C. 60, 61
Gladden & Son, R. H.—S. C. S. C. 69
Glen Echo Farm—S. C. S. C. 58
Golden Arrow Farms—Ind. 705
Golden Glow Farm—S. C. S. C. 59
Goldprint Farm—N. C. N. C. 38
Graham Scientific Breeding School—Mo. 708
Grand View Guernsey Farm—N. C. N. C. 36, 37
Green Fields Farm—S. C. S. C. 54
Guernsdel Farm—N. C. N. C. 33
Guernsey Breeders' Journal—N. H. 804
Gunter's Guernsey Farm—S. C. S. C. 67
Gwindale Farm—S. C. S. C. 69

Hales & Hunter Co.—Ill. 706
Hall, Gordon—N. J. 704
Hazelwood Farms—S. C. S. C. 71
Hickory Ridge Farm—S. C. S. C. 67
Hidden Acres—Maine 848
Hillandale Dairy Farm—N. C. N. C. 18
Hillbright Farms—S. C. S. C. 70
Hillcrest Farm—N. C. N. C.38
Hill Top Farm—S. C. S. C. 50, 51
Hormone Lab.—Mass. 708

Horse Shoe Falls Farms—R. I. 716
Housatonic Farms, Inc.—Conn. 801
Hullwood Farm—Ind. 794

Ideal Guernsey Farms—N. J. 656
Ideal Sunset Farm, Inc.—S. C. S. C. 39
Illinois State Fair—Ill. 709
Indiana Guernseys—Ind. 795
Indiana State Fair—Ind. 711
Ithaca Sales & Pedigree Co.—N. Y. 850
Ivadale Farm—S. C. S. C. 44

Jardine, A. "Tony"—Pa. 706
Jonquil Farm—S. C. S. C. 69

Kimberton Farms—Pa. 850
Kingendale Guernsey Farm—Ind. 795
Kinross, R. M.—R. I. 709
Klondike Farm—N. C. N. C. 30
Knightdale Farm—N. C. N. C. 17

Laacke Co., R.—Wis. 707
Lake Louise Farm—Pa. 654
Langwater Farm—Mass. 653
Lazy River Farms—Md. 849
Larson Lawn Farms—N. Y. 801
Linden Grove Farm—S. C. S. C. 69
Lyle Farm—S. C. S. C. 69
Lynndale Farms—S. C. S. C. 48

Mac-Ra Co.—Calif. 709
Maegeo Farms—N. C. N. C. 14, 15
Maine Guernseys—Maine 848, 849
Mar-Mac Farms—S. C. S. C. 55
Maurana Farm—Ind. 795
Maywood Farm—Pa. 851
McCaw Farm—S. C. S. C. 69
McCord, Tom—Ala. 707
McDonald Farms—N. Y. 799
McDonald Farms—S. C. S. C. 69
McNaughton Farms—N. C. N. C. 21
Merryman & Sons, Inc., The Louis McL.—Md. 805, IV. Cover
Mt. Ararat Farms—Md. 807
Mulhocaway Farm—N. J. 665
Myrtledale Farm—S. C. S. C. 56

North Carolina G. B. A.—N. C. N. C. 2-12
Nyala Farm—Conn. 803

Oakdale Guernsey Farm—S. C. S. C. 44
Oak Ridge Farm—S. C. S. C. 69

Papec Machine Co.—N. Y. 705
Pate Sales Co.—N. J. 712-714, 793
Pay-U Products Co.—Ill. 707
Pee Dee Guernsey Farm—S. C. S. C. 57
Penn Branch Farm—S. C. S. C. 54
Pennsylvania G. B. A.—Pa. 800
Pinnacle View Farm—N. C. N. C. 31
Pleasant View Farms—S. C. S. C. 62, 63

Quail Roost Farm—N. C. N. C. 72, III. Cover

Rhoadsacres—Pa. 798
Rhode Island Guernseys—R. I. 716
Rolling Acres Farms—Ill. 715
Rosewood Farm—Ill. 663
Roseva Farm—S. C. S. C. 69
Roundabout Farm—Maine 848

St. Stephens Dairy—S. C. S. C. 12
Salley Sales Service—S. C. S. C. 65
Saluda Farm—S. C. S. C. 56
Sawaga Farm—S. C. S. C. 49
Seath and Shultz—N. H. 706, 846
Shady Oak Farm—N. C. N. C. 34
Shoal Falls Farm—N. C. N. C. 20
Shore Farm—N. C. N. C. 31
Sikco Farms—N. C. N. C. 26
Silver Brook Farm—S. C. S. C. 71
Simpson & Sons, C. B.—S. C. S. C. 69
Snarr, Ward—N. C. N. C. 32
Sonnylaine Farm—S. C. S. C. 48
South Carolina G. C. C.—S. C. S. C. 2-12
Springs Farm—S. C. S. C. 45
Stevenson, R. A.—S. C. S. C. 69

Strohmeyer & Carpenter—N. Y. 705
Stroudcrest Farm—S. C. S. C. 69
Sundown Farm—S. C. S. C. 69

Tarbell Guernsey Farms—N. Y. 847
Taylor & Son, T. L.—S. C. S. C. 69
Thornwell Farms Dairy—S. C. S. C 38
Tomaquag Valley Farm—R. I. 716
Topmost Guernsey Farm—S. C. S. C. 46
Transcript Printing Co.—N. H. 800
Tupelo Farm—S. C. S. C.67
Twin Brook Farm—N. C. N. C. 17

Uwharrie Farms—N. C. N. C. 27

Vary, E. E.—Ill. 705

Walker, H. L.—S. C. S. C. 69
Western Guernsey Service—Calif. 806
Wetmore, Fred C.—Ohio 708
Windy Hill Farm—Pa. 839
Woodacres—N. J. 703, 705, 707, 709, 711, 798, 801, 803, 840, 850
Woodvale Farms—N. C. N. C. 16
Wyldwood Farm—S. C. S. C. 69
Wyno Farms—Pa. III. Cover

Chat . . .

William Cochran, former manager of Green Meads Farm, owned by Darwin Morse, Richmond, Mass., has accepted a position with the D. H. Grandin Milling Company, Jamestown, New York.

Starting a record at nearly 18 years of age, Natural Grove's Tiny, owned by Mrs. F. J. Giessler, Convoy, Ohio, has finished with 10978 lbs. of milk and 520 lbs. of fat, 365 days. She was bred again shortly after the finish of the record.

Welcome In Forward's Clara, owned by Burton Lane Farms, Lake Forest, Ill., calved on May 17 with twins, a bull and heifer, both of which are doing well. The twins are sired by Welcome In Favor. Burton Lane purchased Welcome In Forward's Clara in the Welcome In Farms dispersal last November.

Morgan W. Walker, Walker's Cloverland Dairy, Alexandria, La., has been appointed chairman of the Admissions and Budgets Committee of the newly organized United Fund of Alexandria and Pineville.

Entered as Second Class Matter, December 15, 1909, at the Post Office, Peterborough, New Hampshire, under act of March 3, 1879. Acceptance for mailing special rate of postage provided in section 1113, Act of October 3, 1917; Authorized August 9, 1918.

Ideal Guernsey Farms

GOLDEN GUERNSEY

BUILDING ★ FOR ★ A ★ CENTURY

"THE WORLD'S LARGEST HERD OF PURE BRED GUERNSEYS"

NO BUSINESS TRANSACTED ON SUNDAY

OUR FIRST ANNUAL SALE

On August 18 — At The Farm

WE WILL SELL

60 HEAD OF FINE FEMALES — 10 MALES

Many Fine Show Prospects Will Be Included

There Will Be Cows — 3-year-olds — 2-year-olds

Senior Yearlings Junior Yearlings

Watch For Our Next Advertisement In The Journal

"IT'S ALL IN THE RECORDS"

JACOB TANIS & SONS, Proprietors
JOHN TANIS, D.V.M.
WILLIAM AULD, Herdsman

IDEAL GUERNSEY FARMS
Augusta - Sussex County - New Jersey

The American Guernsey Cattle Club

OFFICERS AND EXECUTIVE COMMITTEE

R. H. McMurtrie, Huntingburg, Ind., President '55.

Kent B. Hayes, Oklahoma City, Okla., Vice-President '58.

John S. Ames, Boston, Mass., 2nd Vice-President '56.

Karl B. Musser, Secretary-Treasurer.

James B. Sweeney, Attorney.

George W. Emde, P. O. Box 319, Lodi, Calif. '57.

George Watts Hill, 111 Corcoran St., Durham, N. C. '57.

Atherton W. Hobler, Princeton, N. J. '55.

Delbert H. Kingston, Cary, Ill. '57.

Otto H. Liebers, Lincoln, Neb. '59.

J. W. McCoy, R. F. D., West Chester, Pa. '55.

J. M. McDonald, Cortland, N. Y. '55.

Gavin W. McKerrow, Pewaukee, Wis. '56.

Kenneth C. Price, Port Orchard, Wash. '59.

G. B. Walker, Stoneville, Miss. '59.

John D. Worthington, Bel Air, Md. '56.

Howard J. Ziegler, Clyde, Ohio. '58.

(Year indicates Committee term expiration.)

ADMINISTRATION

Karl B. Musser, Secretary-Treasurer.

Robert D. Stewart, Asst. Secretary-Treasurer.

Elmer H. Shattuck, Purchases and Production.

COMPTROLLER

F. Russell Abbott.

Charles T. Heater, Asst.

HERD REGISTER

J. E. Cunningham, Director.

Floyd L. Greenburg, Asst.

PERFORMANCE

C. M. Cummings, Director and Office Manager.

Clarence W. Greenie, Superintendent, Socrates W. Kereazis, Asst., Production Testing.

Irving E. Nichols, Superintendent, Performance Register and Pedigrees.

GUERNSEY BREEDERS' JOURNAL

Lincoln R. Lounsbury, Managing Editor.

Richard G. Price, Advertising Manager.

John W. Atwood, Asst. Advertising Manager.

John R. Wheeler, Asst. Advertising.

PROMOTION

Ray L. West, Director.

Harold W. Adams, Asst.

EXTENSION

Ballard K. Bennett, West Main St., Lebanon, Tenn.

George W. Chambers, 202½ North Cedar St., Owatonna, Minn.

M. L. Dawdy, 314 Schultz Bldg., 4th and Main St., Lafayette, Ind.

A. Wendell Fuhriman, Room 12, Thatcher Bldg., Logan, Utah.

C. J. Jacobs, 103 Lanier Bldg., West Point, Ga.

A. M. MacKay, 120 West Church St., Frederick, Md.

Tim C. Main, 29 East Mountain St., Fayetteville, Ark.

Elmer J. Meadows, Room 302, Corbett Bldg., Portland 4, Ore.

Joseph Pendergast, 3 Main St., Cobleskill, N.Y.

TYPE CLASSIFICATION

Lawrence O. Colebank, 1 Circle Hill Drive, Knoxville, Tenn.

C. B. Finley, Grimes, Iowa.

GUERNSEY *Breeders' Journal*

Vol. 91 **CONTENTS** No. 5

FOR THE ISSUE OF JULY 1, 1954

FEATURE ARTICLES

Administration Changes 667
Staff Changes 669
77th Annual Meeting—Stenographic Report 670
Breeders Enjoy New England Hospitality 682
Langwater Holds Open House 682
LushAcres Entertains 684
Wolfpen Open House 685
Convention Activities 686
"Milk"—By Dr. R. G. Gustavson 689
Topsfield Spring Show 691
McDonald Farms Sale 693
29th Guernsey Sale 695
Eastern Guernsey Sale 697
Hershberger Dispersal 708
80th Special Guernsey Sale—By Wm. H. Juzi 708
Colorado 9th Annual Spring Sale—By Velta Purvis 709

DEPARTMENT INDEX

Advertisers' Index 655
Editorial Comment—Blood Typing—Frozen Semen 658
Classification Schedule 664
Applicants for Membership 698
Changes Among the Leaders:
- Rycklaver Actorine 699
- Wadsworth Pride's Hildegard 699
- Cosquay's Country Clemantine 699
- Nodrog Ramona 700
- Ideal's Whitman's Susie 700
- Ideal's Superior's Queenie 700
- Circle Drive's L. P. Faith 701
- Maiden Point Sensation Sal 701
- Mission Ranch Echo 701
- Pinehurst Beauty's Bess 701
- Primrose of Clallam County 701

State Champions 705
What the Cows are doing in the Advanced Register 809–838

Subscription Price: United States, South America and Central America, $2.00 for 1 year; $3.00 for 2 years; $5.00 for 5 years. Canada, 60c additional per year; Foreign, $4.50 per year.

CLOSING DATES FOR ADVERTISING COPY
7th of the month preceding for issue of the 1st.
23rd of the month preceding for issue of the 15th.

Published the first and fifteenth of each month by The American Guernsey Cattle Club, 70 Main St., Peterborough, New Hampshire.

Copyright, 1954, by The American Guernsey Cattle Club.

Special Notices

Blood Typing

BLOOD TYPING—Females $7.00 each—Males $25.00 each. Due to increased laboratory charges on blood samples submitted for typing in connection with our blood typing program, the Executive Committee voted that the fee for typing females remain at $7.00 each and the fee for typing males be increased to $25.00 each. This change in fee to become effective immediately.

Frozen Semen

The Executive Committee at its May Meeting voted to approve the regulations for the use of Frozen Semen as adopted by The Purebred Dairy Cattle Association. The regulations are as follows:

1. When frozen semen is used the letters "FS" are to be written in the lower right-hand corner of the breeding receipt.
2. Semen Producing Businesses freezing semen must keep an inventory of frozen semen on hand and this inventory available at all times as are their other records.
3. Upon the disposition of a sire, either by death or sale, Semen Producing Businesses must report the number of ampules of frozen semen from that sire on hand to the breed registry organization involved.
4. Semen Producing Businesses performing the service of freezing semen from sires not owned by the Semen Producing Businesses must report monthly the number of ampules frozen, giving the name and number of the sire and the name and address of the owner.

These regulations govern the use of frozen semen by Semen Producing Businesses with contracts under P. D. C. A. and become effective at once.

The Cover . . .

Airview of Lookout Valley Farm, Lake Geneva, Wis., owned by Wm. Y. Gilmore, Jr., and managed by Gerald M. Jenkins.

Golden Guernsey, Inc.

Officers

R. H. McMurtrie, Huntingburg, Ind., President '55.
Kent B. Hayes, Oklahoma City, Okla., Vice-President '58.
Karl B. Musser, Secretary-Treasurer.
Robert D. Stewart, Asst. Secretary-Treasurer.
F. Russell Abbott, Comptroller, Charles T. Heater, Asst.

Directors

Kent B. Hayes, Oklahoma City, Okla.
Gavin W. McKerrow, Pewaukee, Wis.
Kenneth C. Price, Port Orchard, Wash.
John D. Worthington, Bel Air, Md.

Advisory Council

Kent B. Hayes, Chairman, Oklahoma City, Okla.
Frank D. Brown, Jr., Port Deposit, Md. '57.
W. W. Fitzpatrick, Quail Roost Farms, Rougemont, N. C. '57
W. C. Locke, Kalamazoo, Mich. '55.
John Lyman, Middlefield, Conn. '56.
W. H. Odlum, Rozelle, Ill. '56.
Kenneth C. Price, Port Orchard, Wash. '55.
S. C. Price, Hazleton, Pa. '55.
Lloyd Riford, Auburn, N. Y. '55.
Clarence Sheridan, Fond du Lac, Wis. '55.
A. Ralph Shoemake, Dayton, Ohio. '56.
Lloyd B. Wescott, R. 3, Clinton, N. J. '57.
E. C. C. Woods, Hanover, Va. '56.
(Year indicates Council term expiration.)

Administration

J. Frank Johnson, Director of Public Relations.
W. Donald Moffat, Director of Milk Sales.
Mike Stuhlsatz, Representative.

Field Representatives

Lee L. Jennings, Owatonna, Minn.
Albion R. Lane, Peterborough, N. H.

STATE REPRESENTATIVES

CALIFORNIA

Arthur W. Telfer, Sec.
Wendell H. Jones, Asst.
California G. C. C., Inc., Room 401, Calif. Fruit Bldg., Sacramento 14, Calif.

CONNECTICUT

Clair B. Sheldon, Field Sec., Connecticut G. B. A., Katherine Payne, Asst. Sec., Box 407, Lakeville, Conn.

ILLINOIS

George A. Campbell, Jr., Field Sec., Illinois G. B. A., Inc., 108 East Wilson Street, Batavia, Ill.

INDIANA

E. T. Wallace, Sec.
Ind. G. B. A., 412 Schultz Bldg., Lafayette, Ind.

MARYLAND

Arthur L. Mulford, Field Sec., Maryland Co-op G. B. A., Lanham Bldg., York Road, Towson 4, Md.

MISSOURI

Dr. H. A. Herman, Sec.-Treas.
Missouri G. B. A., 409 Exchange National Bank Bldg., Columbia, Mo.

NEW JERSEY

Wm. M. Nulton, Jr., Field Sec.
Louis Gruninger, Asst. Field Sec.
New Jersey G. B. A., New Jersey Agricultural Exp. Sta., New Brunswick, N. J.

NEW YORK

B. J. H. Rikert, Business Manager.
John A. Sims, Asst.
New York G. B. Co-Op., 1606 E. Erie Blvd., Syracuse, N. Y.

NORTH AND SOUTH CAROLINA

Mack H. Alman, Field Representative North and South Carolina G. B. Associations, 114 Brookside Rd., Spartanburg, S. C.

OHIO

Robert W. Bishop, Field Sec., H. E. Denlinger, Milk Marketing Representative.
Ohio G. B. A., Public Sq., Wooster, Ohio.

PENNSYLVANIA

William H. Juzi, Business Manager.
Lloyd R. Eyler, Golden Guernsey Representative.
John B. Blyholder, Jr., Northeastern Fieldman, Pennsylvania G. B. A., 601 Payne Shoemaker Bldg., P. O. Box 491, Harrisburg, Pa.
Charles W. Van Horn, Southeastern Fieldman, R. D. 1, Lansdale, Pa.
Wade White, Western Fieldman, Howard R. Davis, Jr., Asst., 404 Coulter Bldg., Greensburg, Pa.

VIRGINIA

K.M.Mace,Field Sec., Hugh M. Hutson, Asst., Virginia G. B. A., Room 204, Lyric Bldg., 9th and Broad Streets, Richmond 19, Va.

WISCONSIN

Charles L. Dalton, Sec., Wisconsin G. B. A., Box 14, Waukesha, Wis.

FAIRLAWN GUERNSEYS MEET WITH JUDGE'S APPROVAL AT ANNUAL SPRING SHOW, TOPSFIELD, MASS.

Senior and Grand Champion
An "Actor" Daughter

FAIRLAWN ACTOR'S LUSTRE
First 3-year-old, Sr. & Gr. Champion Cow, Topsfield, 1954.

First Aged Cow
A "King" Daughter

FAIRLAWN K. MURIEL
First Aged Cow, Topsfield, 1954

On May 25, the Annual Essex County Spring Show was held in Topsfield, Mass., in conjunction with the Annual Meeting, and was judged by Dean H. H. Kildee. There were 275 head entered, and it was probably one of the best shows ever held in the East.

We showed eighteen head, all females, and won seven firsts, three seconds and three thirds.

Besides winning the three-year-old class, and Aged Cow class, with the animals pictured above, we had first prize four-year-old with Fairlawn Hornet's Memoir, an "Actress' Hornet" daughter, and first prize Jr. Calf with Fairlawn K. Ermine, another "King" daughter. "Ermine" is the fifth generation bred by Fairlawn. We won second prize in the 10-year-old and over class with Pine Manor Courtesy.

In the group classes, which are especially important in any show, we won first prize Get of Sire with four daughters of Fairlawn H. Eastern King, second prize Get of Sire with four daughters of Fairlawn Peerless Actor, and second prize Jr. Get of Sire also with four daughters of "Actor." We won first prize Dairy Herd with two "King" daughters, an "Actor" daughter and an "Actress' Hornet" daughter. The Produce of Dam class was won by the Produce of Riegeldale King's Ladyship with "Lustre" and her full sister "Linda."

We are pleased with the results, and all but two animals shown are from the cow families featured in our May 15 advertisement, which is available in booklet form for all who wish to write us for one.

We will be moving during July, but will receive correspondence in Port Chester through July.

Watch for our advertising in this spot the first of every month.

FAIRLAWN FARMS — MASSACHUSETTS

A. M. SONNABEND, Owner
T. B. Accredited No. 511540

ANDY WARNER, Ass't. Manager
Telephone Office 5-1936

Dr. E. B. HOPPER, Manager
Bang's Accredited No. 2696

Guernsey CALENDAR

Sales . . .

July 1. Pine Valley Farms Dispersal, Cle Elum, Wash. Sale managed by the Western Guernsey Service, Clements, Calif.

July 2. 12th Ohio Guernsey Classic, Delaware, Ohio. Sale managed by the Ohio G. B. A., Wooster, Ohio. (Night Sale 7:00 p. m.)

July 13. 3rd Mid-Summer Night Sale, Butler Sale Pavilion, Butler, Pa., 7:00 p. m. Sale managed by the Pennsylvania G. B. A., P. O. Box 491, Harrisburg, Pa.

July 14. Pioneer Acres Farm Dispersal, Abington, Conn. Sale managed by Dunn, Harwood & Crabtree, Cordaville, Mass.

July 16. 49th Glenburnie Sale, Glenburnie Farm, Trenton, N. J. Sale managed by the Pate Sales Company, 2064 Lawrence Rd., Trenton 8, N. J.

July 16. Oklahoma Junior Heifer Sale, Chickasha, Okla.

July 19-20. Beacondale Dairy Dispersal, Newport News, Va., Phillip W. Murray, owner. Sale managed by The Louis McL. Merryman & Sons, Inc., Sparks, Md., and the Stewart Rivers Sales Service, Fredericksburg, Va.

July 22. 82nd Special Guernsey Sale, Lancaster, Pa., 7:00 p. m. Sale managed by the Pennsylvania G. B. A., P. O. Box 491, Harrisburg, Pa.

July 26. New Hampshire State Sale, Durham, N. H. Sale managed by Seath & Shultz Sales Service, Peterborough, N. H.

July 29. Mid-Summer Sale, Durham, Conn. Sale managed by Seath & Shultz Sales Service, Peterborough, N. H.

July 29. 83rd Special Guernsey Sale, Sales Pavilion, Lancaster, Pa., 7:00 p. m. Sale managed by the Pennsylvania G. B. A., P. O. Box 491, Harrisburg, Pa.

July 31. Hi-Point Farms Dispersal Sale, E. F. Fisher, owner, Romeo, Mich. For catalogs write Alden P. Cole, East Lansing, Mich.

Aug. 2. Woodacres Cross Section Sale, at the farm, Elm and Great Roads, Princeton, N. J., A. W. Hobler, owner. Sale managed by the Pate Sales Co., 2064 Lawrence Road, Trenton 8, N. J. Seath and Shultz Sales Service, Peterborough, N. H., Associate Sale Managers.

Aug. 3. Complete Canadian Dispersal, Cairnpat Guernseys of J. Milligan & Sons, at Hays Sales Arena, Oakville, Ontario, 7:00 p. m. DST.

Aug. 4. Ontario Guernsey Sale, Fraserdale Farms, Concord, Ontario, Canada. Sale managed by The Louis McL. Merryman & Sons, Inc., Sparks, Md.

Aug. 4. Anytime Complete Dispersal, with added consignments, Salt Point, N. Y. Sale managed by Seath and Shultz Sales Service, Peterborough, N. H.

Aug. 9. Tarbell Heifer Sale, at the Farm, Smithville Flats, N. Y. Sale managed by Seath & Shultz Sales Service, Peterborough, N. H.

Aug. 10. Golden Charm Dispersal, Earl Hardin, owner, Bow, Wash. Sale managed by the Western Guernsey Service, Clements, Calif.

Aug. 12. 7th Annual Royal Guernsey Sale, Lancaster, Pa., 7:00 p. m. Sale managed by the Pennsylvania G. B. A., P. O. Box 491, Harrisburg, Pa.

Aug. 16. Louis Merryman's 91st Sale, Timonium, Md. Sale managed by The Louis McL. Merryman & Sons, Inc., Sparks, Md.

Aug. 18. Ideal Guernsey Farm Sale, at the farm, Augusta, N. J. Sale managed by the Pate Sales Company, 2064 Lawrence Rd., Trenton 8, N. J.

Aug. 19. 84th Special Guernsey Sale, Lancaster, Pa., 7:00 p. m. Sale managed by the Pennsylvania G. B. A., P. O., Box 491, Harrisburg, Pa.

Aug. 19. 9th Tidewater Guernsey Breeders Consignment Sale, Fairgrounds, Warsaw, Va. Sale managed by the Stewart Rivers Sales Service, Fredericksburg, Va.

Aug. 21. Maine State Sale, Augusta, Maine. Sale managed by Seath & Shultz Sales Service, Peterborough, N. H.

Aug. 21. Iredell County G. B. A. Sale, Fairgrounds, Statesville, N. C. Sale managed by the Iredell County G. B. A.

Aug. 25. Complete Dispersal, Afton Farm, Florham Park, N. J. Sale managed by Seath and Shultz Sales Service, Peterborough, N. H., and The Louis McL. Merryman & Sons, Inc., Sparks, Md.

Aug. 27. North Carolina State Sale, Fairgrounds, Winston-Salem, N. C. Sale managed by the North Carolina G. B. A., Alfred M. Brown and R. A. McLaughlin, co-chairmen.

Aug. 30. 10th Southern Sale, Fairgrounds, Rivelon Farm, Orangeburg, S. C. Sale managed by the Salley Sales Service, Orangeburg, S. C.

Aug. 30. Dispersal Sale managed by the Pate Sales Company, 2064 Lawrence Rd., Trenton 8, N. J.

Sept. 2. Utah State Sale, Salt Lake County Fairgrounds, Murray, Utah. Storm McDonald, Chairman Sale Committee.

Sept. 3. Florida East Coast Sale, Boutwell's Dairy, Lake Worth, Fla. Sale sponsored by the Florida Guernsey Cattle Club and managed by Ralph W. Coarsey, Coarsey Sales Service, Box 358, Trion, Ga.

Sept. 8. 19th Annual Chester County Consignment Sale, Chester, S. C., sponsored by the Chester County Guernsey Cattle Club.

Sept. 10. Beaver Brook Dairy Dispersal, Rockaway, N. J., at Glenburnie Farm, Trenton, N. J. Sale managed by the Pate Sales Company, 2064 Lawrence Road, Trenton 8, N. J.

Sept. 13. Pioneer Point Farm Dispersal, Funkhouser Industries, Inc., owners, Centreville, Md. Sale managed by The Louis McL. Merryman & Sons, Inc.. Sparks, Md.

Sept. 14. Connecticut State Sale, Fairgrounds, Durham, Conn. Sale managed by Seath & Shultz Sales Service, Peterborough, N. H.

Sept. 15. 8th Western New York Sale, Fairgrounds, Little Valley, N. Y. Sale managed by the New York State G. B. Co-Op., 1606 E. Erie Blvd., Syracuse, N. Y.

Sept. 15. 30th Vermont Guernsey Sale, Fairgrounds, Rutland, Vt. Sale managed by Dunn, Harwood & Crabtree, Cordaville, Mass.

Sept. 15. Dispersal Sale, managed by the Pennsylvania G. B. A., P. O. Box 491, Harrisburg, Pa.

Sept. 16. Vermont Heifer Sale, Fairgrounds, Rutland, Vt. Sale managed by Dunn, Harwood & Crabtree, Cordaville, Mass.

Sept. 17. 31st Annual South Carolina State Sale, State Fairgrounds, Columbia, S. C. Merton B. Sowerby, chairman sales committee.

Sept. 18. Minnesota State Sale, Fairgrounds, Owatonna, Minn. Sale managed by the Minnesota G. B. A., L. V. Wilson, R. 1, Owatonna, Minn.

Sept. 18. Mr. and Mrs. A. W. Mahoney Dispersal, Argos, Ind. Sale managed by the Russell George Sales Service, Lebanon, Ind.

Sept. 20. New York State Sale, Rhinebeck, N. Y. Sale managed by The Louis McL. Merryman & Sons, Inc., Sparks, Md.

Sept. 22. Western Ohio Guernsey Sale, Celina, Ohio. Sale managed by the Ohio G. B. A., Wooster, Ohio.

Sept. 23. Indiana Fall Sale, Fairgrounds, Lafayette, Ind. Sale managed by the Indiana G. B. A., 821 Lafayette Life Bldg., Lafayette, Ind.

Sept. 23. 85th Special Guernsey Sale, Lancaster, Pa., 11:00 a. m. Sale managed by the Pennsylvania G. B. A., P. O. Box 491, Harrisburg, Pa.

Sept. 24. Baltimore-Harford Sale, Timonium, Md. Sale managed by The Louis McL. Merryman & Sons, Inc., Sparks, Md.

Sept. 25. Eastern Indiana Guernsey Sale, Fairgrounds, Muncie, Ind.

Sept. 27. Langwater Sale, North Easton, Mass. Sale managed by The Louis McL. Merryman & Sons, Inc., Sparks, Md.

Sept. 28. 13th Butler-Lawrence County Guernsey Breeders' Sale, Butler Fairgrounds, Butler, Pa. Sale managed by the Pennsylvania G. B. A., P. O. Box 491, Harrisburg, Pa.

Sept. 29. Essex County Sale, Topsfield, Mass.

Oct. 1. Franklin-Burkeville State of Virginia Guernsey Sale, Burkeville, Va. Sale managed by The Louis McL. Merryman & Sons, Inc., Sparks, Md.

Oct. 2. Capital District Annual Consignment Sale, Fairgrounds, Schaghticoke, N. Y. For catalogs write John A. Sims, New York State Guernsey Breeders' Co-Op., Inc., 1606 E. Erie Blvd., Syracuse, N. Y.

Oct. 16. 11th Annual Bakersfield Future Farmer and Agriculture Department Purebred Guernsey Sale, Bakersfield, Calif.

Oct. 16. 7th Mohican District Consignment Sale, Fairgrounds, Cobleskill, N. Y. For catalogs write John A. Sims, New York State Guernsey Breeders' Co-Op., Inc., 1606 E. Erie Blvd., Syracuse, N. Y.

Oct. 18. 6th Franchester Sale, West Salem, Ohio. Sale managed by The Louis McL. Merryman & Sons, Inc., Sparks, Md.

Oct. 18. Wisconsin Show Window Sale, Sales Pavilion, Waukesha, Wis. Sale managed by The Wisconsin G. B. A., Box 14, Waukesha, Wis.

Oct. 19. 4th Cornhusker Consignment Sale, Lincoln, Neb. Sale sponsored by the Nebraska G. B. A. and managed by E. E. Vary, Sterling, Ill.

Oct. 20. Elkhart County Annual Sale, Goshen, Ind. Sale managed by the Russell George Sales Service, Lebanon, Ind.

Oct. 21. Fall Eastern Ohio Guernsey Sale, Canfield, Ohio. Sale managed by the Ohio G. B. A., Wooster, Ohio.

Oct. 22. New Jersey State Guernsey Sale, Glenburnie Farm, Trenton, N. J. Sale managed by the Pate Sales Co., 2064 Lawrence Road, Trenton 8, N. J.

Oct. 23. Green Meadow Sale, Trenton, N. J. Sale managed by Seath & Shultz Sales Service, Peterborough, N. H.

Oct. 23. Annual Orland Guernsey Sale, Orland, Calif. Sale managed by the Western Guernsey Service, Clements, Calif.

Oct. 23. 8th Tri-State Guernsey Consignment Sale. Purebred Livestock Sales Pavilion, Bristol, Va. Sale managed by the Stewart Rivers Sales Service, Fredericksburg, Va.

Oct. 25. 12th Annual Klondike Sale, Elkin, N. C. Sale managed by the Salley Sales Service, Orangeburg, S. C.

Oct. 28. 16th Annual Pennsylvania State Sale, Lancaster, Pa. Sale managed by the Pennsylvania G. B. A., P. O. Box 491, Harrisburg, Pa.

Oct. 29. 33rd New England Guernsey Sale, Eastern States Exposition Grounds, Springfield, Mass. Sale managed by Dunn, Harwood & Crabtree, Schoharie, N. Y., and Cordaville, Mass.

Nov. 1. Ralph Coarsey's Mid-South Invitational Sale, Chattanooga, Tenn. Sale managed by Coarsey's Sales Service, P. O. Box 358, Trion, Ga., and The Louis McL. Merryman & Sons, Inc., Sparks, Md.

Nov. 5. Louis Merryman's 92nd Sale, Timonium, Md. Sale managed by The Louis McL. Merryman & Sons, Inc., Sparks, Md.

Nov. 8. Cotton States Sale, Jackson, Miss. Sale managed by Coarsey's Sales Service, P. O. Box 358, Trion, Ga.

Nov. 9. 16th Annual Florida State Sale, Largo, Florida. Sale managed by the Florida Guernsey Cattle Club, J. H. Logan, Sec. - Treas., Clearwater, Fla.

Nov. 10. 10th Yankee Special, Northampton, Mass. Sale managed by Seath & Shultz Sales Service, Peterborough, N. H.

Nov. 15. Curtiss Candy Sale, St. Charles, Ill. Sale managed by The Louis McL. Merryman & Sons, Inc., Sparks, Md.

Nov. 23. Fall Guernsey Sale, Delaware, Ohio. Sale managed by the Ohio G. B. A., Wooster, Ohio.

Nov. Boone County Annual Sale, Lebanon, Ind. Sale managed by the Russell George Sales Service, Lebanon, Ind.

Field Days and Shows . . .

July 2. Ohio G. B. A. Field Day, Delaware, Ohio. (Classic Sale in the evening).

July 3. Northwestern Ohio Guernsey Field Day, San-Mor Guernsey Farm, Perrysburg, Ohio, owned by Dr. and Mrs. Clark Weaver. C. R. Huston, 4-H judge; George M. Newlin, Adult judge, 10:00 a. m.

July 5. Wyandot G. B. A. Field Day, D. H. Trease's Maple Shade Farm, Upper Sandusky, Ohio, 11:00 a. m. Potluck basket dinner.

July 16. Skagit County Guernsey Show, Mt. Vernon, Wash. L. O. Colebank, judge.

July 16-17. Type School, Oklahoma A. & M. Campus, Stillwater, Okla.

July 21. South Jersey Guernsey Cattle Club Field Day and Show, Locust Grove Farm, Westville, N. J.

(*Please turn to page 702*)

Offering for sale For your future herd sire

A very nice individual out of a daughter of
FLYING HORSE SELECT'S COMMANDO

Calf

BULL CALF—Born December 2, 1953
(Amateur photo, taken at 5 months of age)

Sire

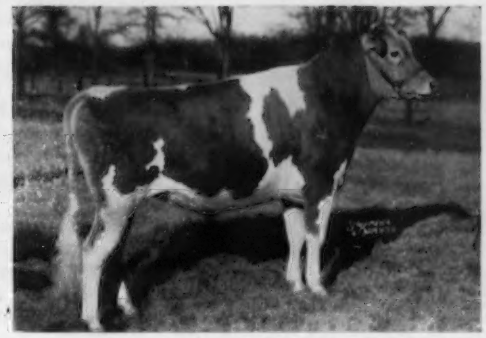

LOCUST GROVE I. MARVEL
Junior Champion and 1st prize Junior Bull Calf, N. J. Guernsey Breeders' Show, 1951.

Sire:

Locust Grove I. Marvel
Junior Champion and 1st prize Junior Bull Calf, N.J.G.B. Show, 1951.

Fairlawn H. Invincible
1st 3 Yrs. & Over, N.J.G.B. Show, 1948; Sr. & Gr. Ch., N.J.G.B. Show, 1948, 1949; 1st Jr. Get of Sire, N.J.G.B. Show, 1948, 1949, 1952, Md., 1949.

Green Meadow Hornet
33 P. R. sons, 61 A. R. daughters

Phillips Peerless Girl
15539—790—A

Strongheart's Lady Mary
17104—840—Sr3—365
VG '47
1st 4 Yrs., Sr. & Gr. Ch., N.J.G.B. Show, 1948.

Rosalind's Strongheart
Sire of Strongheart's Golda, VG '48, 20041—914—5yrs—365C.

Dynamo's Minnie
11711—621—7yrs—365
A daughter of Caumsett Dynamo.

Dam:

Florham C. Alicia
9106—466—Jr2—305C—3x
12339—664—Jr3—365
14184—768—6yrs—365C
2 P. R. sons, 1 A. R. daughter
Florham P. Frances
11903—580—Jr2—365
Florham P. Holly
On test Jr2 has made 6566 milk, 350 fat in 189 days.

Flying Horse Select's Commando
13 A. R. daughters
2 over 900, 4 over 800, 7 over 700, all over 600.

Alfalfa Farm Select
23 A. R. daughters, 12 P. R. sons

Alfalfa Farm Primrose
17564—1083—Sr4—365C
Former National Record, now 2nd place fat.
Excellent '48

Florham Lenore
18218—834—DD
Former Class Leader
4 A. R. daughters, 2 P. R. sons
Florham Laughter
15645—836—AA

Langwater Country Gentleman
Sire of Florham Beauty Rose
19090—1033—Sr4—365
5th place fat

Florham Heiress
14217—763—AA
3 A. R. daughters
Florham Heirloom
17026—809—A

FLORHAM FARM

MADISON, NEW JERSEY

Federal Accredited Herd No. 93802 — New Jersey State Herd No. 103

MISS RUTH V. TWOMBLY, Owner J. McFADYEN, Supt.

Horace M. Clark

THE Guernsey breed lost a real friend and breeders a wonderful personality in the death of Horace M. Clark on May 19 at Langwater Farm, North Easton, Massachusetts. Mr. Clark was stricken with a heart attack while at work. He had suffered an attack a few weeks prior, but had not taken it seriously.

Horace M. Clark

Horace was well-known in Guernsey circles, and was one of the most congenial and likeable managers in the breed. Mr. Clark was with George W. St. Amant, Atamannsit Farm, East Falmouth, Mass., for several years. Late in 1927 they sold 15 of the top females from the herd to Ward Acres, Inc., New Rochelle, N. Y., and later Horace resigned from Atamannsit to become manager for Mr. Ward.

He remained with the Ward Acres herd until the sudden death of Mr. Ward and the selling of the herd. Horace then joined with J. H. Stoddard, Bellaire Farm, Montclair, N. J., where he remained until early in 1931. From that date until 1945 Mr. Clark was with Mr. and Mrs. Ned Wigglesworth at Meredith Farm, Topsfield, Massachusetts.

After the sale of the herd at Meredith, John S. Ames asked him to manage Langwater. William K. Hepburn, Jr., had been at Langwater for two years and was returning to Emmadine Farm. On December 17, 1945, Horace became manager for Mr. Ames and had been very successful. Loved by all, he will be greatly missed. He leaves a wife, Mrs. Horace Clark.

The greatest tribute that can be given to a person comes from Mrs. Sarah P. Hyde, formerly Mrs. Wigglesworth, who writes:

"There is nothing that I could tell the readers of the Journal about Horace Clark as a Guernsey breeder, but I would like to tell them, if I may, a little of what Horace meant to the Wigglesworth children while he was at Meredith Farm.

"When Horace came to Meredith Farm, the six Wigglesworth children ranged in ages from seven to 16. Ned and I were anxious to have them take an active part in every phase of farm life, and we told Horace that the 'herd' of children was even more important than the herd of Guernseys, and that part of his job was to put up with them. We did not know then that he would have to defend them from their parents' wrath, to teach them to milk cows, run tractors, harvest corn and feed calves. But that is just what he did during the 14 years he was at Topsfield.

"The first night he came to the farm I found him standing on his head with the four little girls surrounding him, wrapt in admiration. Of course, it was not long before they could all stand on their heads. Not only did Horace put up with the children, but from the very first he became their friend, tutor, protector, guardian, umpire and inspiration.

"Although we spent all our vacations and every summer at Topsfield, winter brought the necessary evil of school, and we lived in town. But every Friday night through the winter we arrived at Topsfield for the week end, and in less than two minutes after the car stopped every child was up in Horace's office, telling him the events of the week, probably complaining about their parents, and begging him for 'Michaelson's Goo', a candy which he must have bought for them by the bushel.

"He helped them with their homework, occasionally took them to the movies, and always responded with enthusiasm to their plans, and they loved him. He gave them jobs suitable for their ages, and he never complained of their misdeeds, of which there must have been many. It is only recently that I heard about the time they stole the truck, became stuck in the mud and made Horace hitch up the horses to pull them out. They say he was 'a little mad' the night they put sticky flypaper on the door knobs and buckets of water on top of the doors to fall when the doors were opened.

"We have lost a great friend, but we can never lose the countless memories of Horace's wonderful disposition, his kindness, thoughtfulness and delightful humor."

Best Behaved

"YOU may be interested to know that one of the waitresses at the Hotel Somerset, Boston, Mass., asked me what the convention (The American Guernsey Cattle Club) was. After I answered her, I inquired why she was so anxious to know. Her reply was that they were the best behaved people who had been at the Somerset in a long time. I believe you had the same report from the people in Portland, Ore., and Seattle, Washington. Your fame for good behavior has spread from coast to coast." George P. Clark, Horse Shoe Falls Farms, Shannock, R. I.

Proud of Club

"Members of The American Guernsey Cattle Club can well be proud of the splendid new building housing their business in Peterborough. We could appreciate the years of competent management it has taken to perfect the magnitude of its operation, and the development of the personnel.

"We enjoyed every minute of our visit to Boston and the Annual Meeting, and are very much in debt to everybody for their hospitality." Mr. and Mrs. Walter A. Lebeis, Tuck-A-Way Farm, Chippewa Falls, Wis.

25 Years Ago...

NEARLY 100 head of Guernseys were assembled at the Eastern Shore of Maryland for a show as a part of the program of the annual field day and tour. The show was designed to enable the breeders to compare the daughters of many good bulls used on the Eastern Shore. Nearly a hundred 4-H boys and girls competed in the judging class.

The second annual Chester County sale of blood tested Guernseys was held on May 29. Chester County, Pa., was one of the first groups to insist on having all animals in the sale tested for Bang's. The sale was topped by Flora of Hill Brook, consigned by Breidablik Farm and purchased by Caroline Archer for $1,100.

One of the best shows in the South was the Panhandle-Plains Dairy Show, held at Plainview, Texas. Canary's Hopeful Girl of The Wern, owned by George P. Grout, was made grand champion female, and Coronet's Golden Noble, also owned by Mr. Grout, was made grand champion bull.

Guernsey breeders in Ohio recently planned and held their first negative sales. The Barbara Jean Farm Sale, at Akron, and the Ohio State Sale were both all-tested cows.

The annual Fond du Lac County, Wis., Sale, with 59 head, averaged $196. The sale was managed by Charles L. Hill and Son of Rosendale, Wis., and many of the animals were negative to the blood test.

A Rosewood-Bred Junior Sire That Has A Tremendous Production Pedigree —Size And Type

ROSEWOOD ROYAL ARISTOCRAT

Born July 13, 1952
FAITHFUL on top — BUTTERFAT on bottom.

Himself

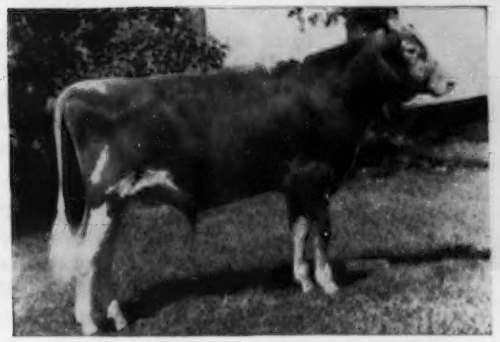

His 7 nearest dams average 15950—841 including two 2x records.

Sire: **FOREMOST QUANTITY'S ROYAL.** A son of Foremost Footprint, A. R., sire of Foremost Footprints Quality, 17533—889—Jr4—365C, 19514—979—5yrs—365; Foremost Footprint's Dawn, VG' 53, 16043—739—Sr2—365C, 20456—932—5yrs—365C.

His Dam

YELLOW CREEK KING'S BEA, VG '50 '51
13403—*755—Sr3—305C—2x
Class Leader 2nd in fat
14075—*812—5yrs—305C—2x
Class Leader 9th in fat
11751—638—6yrs—305C—2x
3 maternal sisters average 15307—769

Sire: **Yellow Creek Meadow King, A. R.** 15 P. R. sons, 58 A. R. daughters, 2 E, 18 VG, 12 D, 6 Class Leaders.

His Dam's Half-Sister

YELLOW CREEK KING'S MARCELLE, E '52 '53
11299—521—Jr2—305C—2x
9717—477—Jr3—365—2x
*17049—*772—Jr4—305C—3x
Class Leader 2nd in milk, 4th fat

His Granddam

FOREMOST QUANTITY, VG '48

19067—842—6yrs—365	15047—737—Jr2—365
17776—803—7yrs—305C	17978—861—Sr3—365C
18824—864—8yrs—365	18288—874—Jr4—365

13854—614—9yrs—305C

"ARISTOCRAT'S" first calves are due soon.

Reserve a son for your next herd sire.

Rosewood Farms

ROSELLE, ILL.

W. H. ODLUM, OWNER
JOHN BRECHEISEN, MANAGER

R. L. Holden

33 Years With Club

R. L. Holden, even in his fifties, has served a third of a century with The American Guernsey Cattle Club. He has served in the testing work, and in advertising and editorial phases of the Journal, but the major part of his time has been with the breed extension program. He was milking a few cows when living in Peterborough and has never severed his connection with dairy farming and purebred breeding.

The constant pull to be deeper in the practical phases of this industry, coupled with a realization that traveling does not lend itself to sustaining perfect health, has brought about his so-called retirement; in number of years "yes," in actual work we think "no," because that farm and herd will gradually get him "rolling" again.

R. L. Holden has seen great changes and much progress come to the breed. He has shared in it and has helped build each advanced outpost in the field. In retrospect, he will now feel what this great work that he has been a part of can do for the breeder who will apply himself to the broad program developed by local, state and national organizations.

R. L. Holden

We hope to sell him every service available, and co-operatively demonstrate that his assignments were sound and our faith in his abilities were well placed.

Loyalty abounds in the heart and mind of this man. His friends are staunch, as is his friendship. His greatest asset is his dear wife, and may both now proceed to live like God intended, each with the other. No longer the lonely week ends and the constant wonder of how the other fares in one's absence. Those years are past, and now to the fruition of the dreams of these long years. No one dares but to wish for them other than a full measure of progress toward their objectives.

CLASSIFICATION SCHEDULE

The following classification schedule is arranged by field territory. For application blanks to have your herd classified, and for classification rules, write to The American Guernsey Cattle Club.

All registered Guernsey cows that have freshened are eligible to be classified. It is not required that they either be on official test or have an official record. On herd reclassifications, the owner is required to present all eligible cows not previously classified, and all cows under eight years of age last classified either Very Good or Excellent.

To facilitate the national fieldman arranging his classification itinerary, it is requested that your application be postmarked at least 30 days before the classification schedule. Schedules are subject to cancellation if there is not a sufficient number of applications received.

Dates	*Territory*	*Field Representative*
July 12-24	Washington, Oregon, Wyoming, Montana, Idaho	Elmer J. Meadows
July 26-August 7 Oct. 25-Nov. 6	Pennsylvania, New Jersey, Maryland, Delaware, District of Columbia, Virginia, West Virginia	A. M. MacKay
July 26-31 Nov. 15-Dec. 4	Utah, Colorado, Nevada, Arizona, New Mexico, California	A. Wendell Fuhriman
August 9-21	Oklahoma, Texas, Arkansas, Missouri, Kansas	Tim C. Main
Aug. 30-Sept. 11	Florida, Georgia, North Carolina, South Carolina	C. J. Jacobs
September 13-25	Michigan, Indiana, Ohio, Illinois	Max L. Dawdy
October 4-16	Massachusetts, Connecticut, Rhode Island, Vermont, New Hampshire, Maine, New York	Joseph Pendergast
October 18-30	North Dakota, South Dakota, Minnesota, Wisconsin, Iowa, Nebraska	George W. Chambers
December 13-18	Alabama, Tennessee, Kentucky, Mississippi, Louisiana	Ballard K. Bennett

Chat . . .

The Maryland G. B. A. has voted to give junior subscriptions to all technicians of the Maryland Artificial Breeders Cooperative.

Robert Clapp, former manager at Afton Farm, Florham Park, N. J., is now manager at Franklin Lake Dairy Farms, Sussex, N. J., owned by James DeKorte.

Dr. J. M. Gouldin, owner of Windsor Farm, Tappahannock, Va., graduated from Virginia Medical College 50 years ago, while his youngest son graduated this year from the same college. Two other sons are doctors, and another son, Wright, manages the farm. Dr. "J. M." is a general practitioner in Tappahannock today.

Congratulations go to Mr. and Mrs. James Worthington, Bel Air, Maryland. Their first daughter, Lucie Ford, was born on May 10.

Mrs. Albert E. Cox and daughter Frances, of Burton Lane Farms, Lake Forest, Ill., sailed for Europe on June 23 for a six weeks' tour in England and the Mainland. They expect to visit the Royal Guernsey Show in July before returning to the United States. Both Mr. and Mrs. Cox are natives of England, and Bert visited the homeland last winter.

Fire completely destroyed the 13-year-old dairy barn owned by Walter L. Johnson, Jr., Far Fields Farm, Washington, Conn., on June 1. One cow and two heifers out of the 60 head of registered Guernseys were lost. Mr. Johnson managed to save his herd sire, Far Fields Lucky, by smashing down the bull yard fence with a sledge hammer.

Last year the Far Fields herd average in D. H. I. A. was 10962 lbs. of milk and 514 lbs. of fat. Plans are under way to rebuild the barn, with a few minor changes, on the same location.

John Cobb, former herdsman at Maplewood Farms Limited, Maples, Ontario, Canada, is now at McDonald Farms working with the show cattle.

A Change In Management

George Shellenberger has left as Manager of Mulhocaway Farm. He is now associated with M. W. Walker, Walker's Cloverland Dairy, Alexandria, Louisiana, where he will work with over 300 Guernseys in a very large operation. We are terribly sorry to see him go.

In May, 1948, he came to us. Anyone who has watched our herd is fully aware of what he has accomplished here. Under George's management, we have taken a large, rather uneven bunch of Guernseys and developed them into what many now consider one of the outstanding herds of real dairy cows with size, production, quality and good udders. The good cow families have been developed and particular attention has been given to concentrating the best Butterfat breeding.

One simple story symbolizes George's talent. About thirty days after he came with us a bull calf was born that George picked from the very first as a future herd sire. That bull was Mulhocaway Butterfat Adonis, that we now believe to be one of the great bulls in America. I suppose the genius of a "cow man" lies in picking the right animals and then making the most of them. This ability George has exhibited to a remarkable degree.

Working with him has been a privilege. His steady devotion to his job, his warm friendliness and his integrity are exceptional.

As I say, we hate to see him go. . . .

To replace him, we have chosen Harold Verity, who was herdsman under George. Harold, except for service with the Navy during the war, has worked at Mulhocaway since 1943. He has a big job ahead of him but we think he can handle it. He has energy, intelligence and "a way with a cow." Above all, he is as fine and trust-worthy a young man as I have ever known.

It is our intention to work out with Harold within the year, a partnership arrangement for the ownership of the livestock and machinery and the operation of Mulhocaway.

We wish George every success at his new job.

Harold and I invite you to visit us at Mulhocaway.

Lloyd and Barbara Wescott

MULHOCAWAY
FARM
CLINTON
NEW JERSEY

ALDERNEY - BROOKLAWN FARMS

ONE OF OUR HERD SIRES

A "Boswell" out of an 856 pound daughter of "Proud Secret."

LUSHACRES BOSWELL MONARCH

Born May 13, 1951

Purchased by us November 13, 1953, from Forsgate Farms.

"Monarch's" Sire

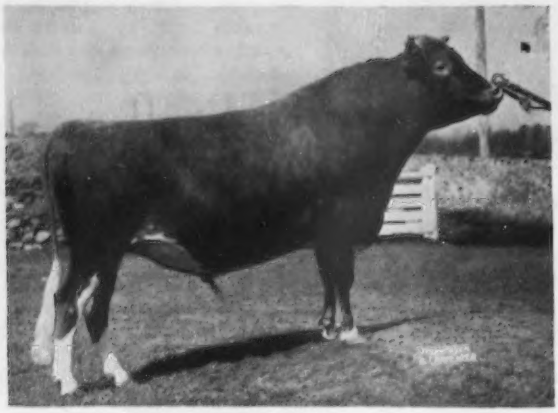

← HORSE SHOE CONRAD'S BOSWELL

Sire: **Riegeldale Emory's Conrad, A. R.**

Dam: **Horse Shoe F. Leila**
16304—793—BB

"Boswell's" first 3 daughters tested as 3-year-olds averaged 16885—821.

"MONARCH" is out of Aldrich Farm Balkis, 12723—659—Sr3C, 14405—822—Sr4C, 16358—856—7yrsC, a daughter of Green Meads Proud Secret, A. R.

"Monarch's" Full Sister

LUSHACRES BOSWELL'S BERYL
14157—720—Jr3

VISITORS ALWAYS WELCOME

T. B. Accredited 398931

Vaccinated—N. J. Bang's Free No. 184

ALDERNEY-BROOKLAWN FARMS

MORRIS PLAINS, NEW JERSEY

J. L. MacDOUGALL, Superintendent

Administration Changes

R. F. Loree
Retiring President

R. F. Loree

R. F. LOREE, Afton Farm, Florham Park, N. J., was appointed to the Executive Committee in December, 1943, and elected to the same position in May, 1944, serving 11 years as successor to the vacancy created by the loss of Henry W. Leeds. He was chosen President by the Executive Committee at the time of the Annual Meeting in 1948, and served as President for a period of six years. His leadership was characterized by those things which are basically evident, upon the acceptance of the premise that the superb product of the breed is the chief avenue through which the parade of the breed's merits should travel. He devoted much thought and stimulated many projects in this field.

Mr. Loree believed in jealously guarding the rights of the GOLDEN GUERNSEY Trade-mark. He sought a means of requiring all who merchandised under the trade-mark, and were Guernsey breeders, to abide by the intent and purpose of the milk marketing program. As a result, Justice Owen J. Roberts presented to the Annual Meeting in 1949 an amendment, that was adopted, which in substance places violations of and failure to conform to the basic program of the trade-mark on an equal basis with violations of the basic rules and regulations established for the good of the breed.

Upon his first trip to the office, finding the institution scattered in five different places, because it had outgrown the building it owned, he estimated the comparative expenses of centralization and the then existing conditions. He became largely responsible for the present building, and the savings of centralization have proved to be more than anticipated. Upon approval of a building program he devoted himself to financing it, and secured the needed funds at an interest rate of one-half of one per cent below the going mortgage rates at that time.

Mr. Loree has always had an ambition to recognize youth in the purebred industry, and it was at his insistence that the National Junior Guernsey Show was established. Its success has justified his faith in young America.

The field of training college men for positions of farm management, especially dairy farms where purebreds are a major source of income, intrigued him. He proposed the present Trainee program as a project to co-operate with the colleges to make available a program pointing to more practical experiences during college years. As a result, colleges encourage their students to apply and The American Guernsey Cattle Club selects the winners. During the short life of this project, beginning in 1949, even with the war and normal military service interrupting, placement of 158 college men has been made on Guernsey farms. At present it has not only caused capable young men to study the farm management phase of dairying, but has been the means of crystallizing in the minds of many young men just what they wanted to do as a life's work. It actually has returned good young men to the farm and with purebred Guernseys.

As a breeder of Guernseys and dogs, Mr. Loree found improvement of type a phase of breeding that meant correlation of form and function. Type classification found him a ready student and leader. He made the meetings of the Type Committee a "day in school," and looked forward to them each year. The National Guernsey Show found him working each class from the ringside with as much vigor as if he were responsible for the ranking of the classes.

He held that Guernseys and Guernsey milk were a significant part of a complicated industry, and any phase of the industry that invited or needed his attention found him willing and ready. National problems have constantly felt his reasoning. His membership on many national committees, both within the purebred industry and the general dairy industry, gave him a broad understanding.

R. H. McMurtrie
President

Few men have the capacity for both the general over-all problems and the minute details as well. He became acquainted with every file in the office, and its purpose. He was fascinated by routine office production methods, and stimulated efficiency.

He likes to work hard, sleep little, and play hard, and stimulates his associates toward that end.

Mr. Loree's six years were fruitful to The American Guernsey Cattle Club and Golden Guernsey, Inc., and we know he enjoyed it. The Guernsey fraternity is grateful.

R. H. McMurtrie

R. H. MCMURTRIE entered the national organization phase of the Guernsey breed through his own state association, and when Fred C. Siess was elected to the Executive Committee his place on the GOLDEN GUERNSEY Advisory Council was filled by the election of Mr. McMurtrie to that group. That was in 1945. His work there was typical of his aggressive thoroughness, and in 1950 at the

Annual Meeting in Oklahoma City he was elected to the Executive Committee.

Mr. McMurtrie's first assignment on special committees was that of Law, Constitution and By-Laws, then the GOLDEN GUERNSEY Special Committee, and finally as Chairman of the GOLDEN GUERNSEY and Breed Promotion Committee.

His recent election to the presidency of The American Guernsey Cattle Club by the Executive Committee is evidence of their confidence and faith in his leadership. His years of experience in an aggressive and modern furniture business equips him well for the problems in Club finances. His ability to sense timing of promotion has been demonstrated both in his avocation and in his contact with The American Guernsey Cattle Club and Golden Guernsey, Inc.

He is a State Chamber of Commerce representative on the National board, and this fact shows his ability in working with people. Even the most casual examination of his activities makes plain his ability to organize.

He is the immediate past president of the Indiana State Chamber of Commerce, and is president of the Huntingburg Furniture Company, with five plants in Indiana and one in Alabama. He is also president of the Woods Cellulose Products Company, Chattahoochee, Florida.

Mr. McMurtrie has been breeding Guernseys for over 15 years and is owner of Fawn Lake Farms in Huntingburg, Indiana.

Atherton W. Hobler

ATHERTON W. HOBLER, Woodacres, Princeton, N. J., was appointed to the Executive Committee of The American Guernsey Cattle Club to fill the unexpired term of R. F. Loree, who resigned. Mr. Hobler has been very active in Guernseys for the past 15 years, starting his herd at Stamford, Conn., and later moving to New Jersey. The property and equipment at Stamford were sold to Sterlingold Farm, where a Guernsey herd was developed.

Mr. Hobler's interest in Guernseys has taken him far in the breed for, with George M. Newlin as manager, Woodacres is known throughout America. Not only has Mr. Hobler bred some of the good Guernseys, but he has given unstintingly of his time to Guernsey activities. He has served as President of the New Jersey G. B. A., trustee and director of the association and is now an honorary trustee.

More intimately, Mr. Hobler was born on September 2, 1890, in Illinois. He spent his early boyhood days and the first part of his business life at

Atherton W. Hobler
New Jersey
New Executive Committee Member

Batavia, Ill., working each summer from the time he was 11 for the Appleton Manufacturing Company Agricultural Implements. He graduated from the University of Illinois and shortly afterward became sales manager of the Appleton Manufacturing Company, that specialized in silo fillers, corn pickers and other equipment. As a matter of interest, Mr. Hobler demonstrated one of the first corn pickers made.

From 1914-16 he was secretary of the Sales Managers Department of the National Implement and Vehicle Association, and the following year joined the Gardner Advertising Agency at St. Louis. He rose to vice-president and general manager of the Agency before leaving for New York City.

In 1932, Mr. Hobler formed and incorporated the well-known firm of Benton and Bowes Advertising Agency and became president and later chairman of the Board. He is still affiliated with the Agency. In 1941 he was made chairman of the Board of the American Association of Advertising Agencies.

Mr. Hobler is married, has three sons, Edward, Wells, and Herbert, and 12 grandchildren.

Reelected to Committee

THREE of the present members, whose terms expired, were reelected to the Executive Committee of The American Guernsey Cattle Club. Otto Liebers, Skyline Farm, Lincoln, Neb., was elected to the Committee in 1946; George B. Walker, Walker Farms, Stoneville, Miss., came to the Committee in 1949, and Kenneth C. Price, Price's Golden Guernsey Dairy, Port Orchard, Wash., joined the Committee in 1950.

G. B. Walker
Mississippi

Kenneth C. Price
Washington

O. H. Liebers
Nebraska

Staff Changes

L. R. Lounsbury
Retiring December 31.

L. R. Lounsbury

THE year was 1919; the place was State College, Pullman, Washington; the man was Lincoln R. Lounsbury, a freshman, married, two boys in grade school, and his wife, May, a freshman, too. The occasion was the final cutting loose from the State Law Library to enter college late in life, but young in concept. We learned to know this man and his family while Dairy Extension man for the State College. We covered the fair circuit together, and our acquaintanceship built on our part, at least, admiration as well as recognition of capabilities that would always be pleasingly useful to any organization.

Upon the occasion of our leave-taking of the Washington State College staff and of Lounsbury, we told him that some day we would be back to get him.

Robert Scoville was President of The American Guernsey Cattle Club at the time, and when we were made administrative officer we pointed out to him that the Journal needed a trained and experienced man. He agreed, and upon our first trip to Seattle, Wash., we asked Lounsbury to meet us. Mr. Scoville agreed that Linc, as all have learned to know him, was what we had said.

So he came to us 28 years ago. He has built the Journal and the Journal staff. He has endeared himself to all interested in the breed. He never made claim to being a "cowman." He wasn't hired as one, but he was hired as an agricultural editor and he has been one of the best. He built the best in its field, and leaves a record that will be hard to improve.

What a man chooses to do for a livelihood may become his obsession. Lounsbury is deeply devoted, but has kept himself broad of mind and spirit by interests he has nurtured in his town, his state and his nation. He has worked with the town's youth, has played with the summer theater, has become a talented metal worker, and is no mean square dancer. He is Town Moderator; Past President of the Golf Club; a devoted church worker; excites occasionally politically; sings a fair basso profundo in the choir; is a pretty good philatelist; always interested in research, new projects of any kind; and is one of the three most exemplary Christian Gentlemen we have learned to know.

His contributions to the breed, even though well-illustrated by the Journal, are of the type that live with people as long as they have memories. It has been a foregone conclusion in these years that problems of the institution that concerned him would be resolved, in every case, to the best interests of the organization. He has never hesitated when given an assignment, and always deported himself creditably.

So, to a faithful and devoted employee, go our very best of wishes. With his youthful mind, aggressive interest in life, he will be happy. May, his Mrs., need not experience the long weeks alone in the future as she did in the past while Linc traveled the Nation. They now can have fun in their common interest of metal, delving in oils, and leisurely visiting the spots in America that they have wanted so much to contact.

R. G. Price

IN 1937, there was need for a man on the staff of the Guernsey Breeders' Journal to devote all of his time to advertising. Then came the task of finding him.

Many years before this situation arose, we learned to know and admire Frank T. Price, who was co-owner of the Holstein-Friesian World, and as good an advertising salesman as we had ever met. We were also impressed at the Waterloo Dairy Cattle Congress in 1934 with a member of the Cornell Judging Team. He was the son of the late Frank T. Price.

So, several years after meeting this lad we sent Lincoln R. Lounsbury out to New York to see if he could locate and induce this son, R. G. Price, to cast his lot with us. He did. He was with us only a very short time when he was offered a new position at a considerable increase in salary. A few years later he was offered the editorship and management of a publication at almost twice his salary. Then, in very recent years, he has had chance after chance to increase his earnings.

It is true, a young, ambitious and hard-working man, when getting promotion offers, is sorely tempted, but in this case only once was there the least wavering in what Dick Price wanted to do. We are fortunate in his wanting to stay and help build the Journal.

Yes, there is more money in other places (we've been through it, too), but somehow this fraternal feeling that comes when working with The American Guernsey Cattle Club is so pleasant and satisfying that it soon makes one feel like a deserter to consider any other work.

R. G. Price moves to the Managing Editor position qualified in every requirement. His capacity for work is stupendous, his acumen for seeing advantages from the point of view of others is unusual, and we believe contributes materially to his selling ability. He is loyal beyond the point of necessity. He is willing and ready at any time to give service. He will make as good a Managing Editor as he has made an Advertising Manager. He will continue to inspire his associates, and the Journal will continue to grow. He knows every nook and corner of this nation, and appreciates the variables in the operating of a herd in the different areas.

He can't possibly see as many of the breeders as he has in the past, but they will continue to read him and feel his handiwork through the pages of the Journal.

R. G. Price
Managing Editor
January 1, 1955

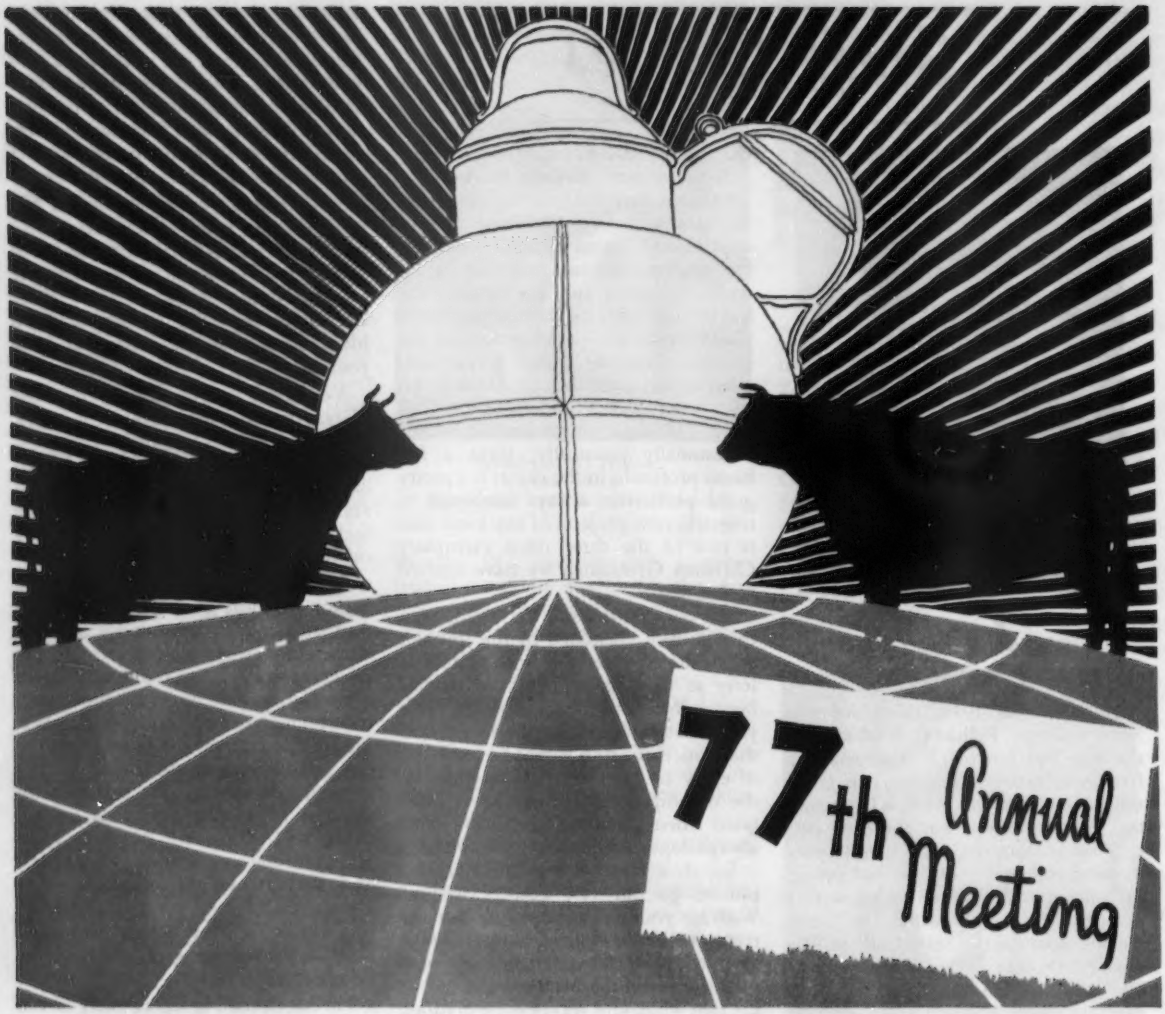

A Stenographic Report of the Boston Convention

THE 77th Annual Meeting of The American Guernsey Cattle Club convened in the Louis XIV Room of the Hotel Somerset, Boston, Massachusetts, on Wednesday, May 26, at 10 o'clock, Mr. R. F. Loree, President, presiding.

PRESIDENT R. F. LOREE: The meeting will come to order. We will proceed, and I will ask the Secretary to read the Call of the Meeting.

SECRETARY KARL B. MUSSER: Dated at Peterborough, N. H., April 1, 1954, to the members of The American Guernsey Cattle Club:

The 77th annual meeting of The American Guernsey Cattle Club will be held at The Hotel Somerset, Boston, Massachusetts, Wednesday, May 12, 1954, at 10 A. M. (Due to the fact that the necessary space will not be available to conduct the entire meeting on this date, we shall meet on the date of the Call and immediately recess or adjourn until 10 A. M. Wednesday, May 26, 1954, at which time we shall resume and continue the business as set forth in the Call of the Meeting. It therefore, will not be necessary for you to be present until May 26, as no business other than the taking of a recess or adjournment will be transacted on May 12, 1954.)

The business of the meeting will be to act upon:

The election of members of the Executive Committee; the reports of the Secretary-Treasurer; recommendations of the Executive Committee, and all matters relating to the Club and its activities.

To consider an amendment to the Constitution as follows:

Amend Article IV. of the Constitution by striking out the entire first paragraph and adopting and inserting in its place a new first paragraph reading as follows:

"The annual meeting of the Club shall be held in the month of May each year on such date and at such place as shall be designated by the Executive Committee (of which notice shall be sent to all the members at least thirty days previously) for the election of members of the Executive Committee, the transaction of business, and the discussion of questions of general interest to the Club. Any notice required herein may be waived by the consent in writing of the person who would have received such notice and such writing shall be filed with the records of the meeting."

As has been the custom in the past, proxy blanks are enclosed for your convenience in case you are unable to be present in person at this meeting.

That notice was duly sent out and with it the following notice: Please read. The enclosed notice is in compliance with the Constitution of The American Guernsey Cattle Club, which provides that the Annual Meeting shall be held on Wednesday following the second Monday in May each year.

The Annual Meeting, as conforming to the Constitution and By-Laws in relation to the date of the 77th Annual Meeting of The American Guernsey Cattle Club, and in accordance with the Call and the notice just read, was held and the minutes of that meeting are as follows:

Assembling in the Hotel Somerset at Boston, Mass., shortly after 10 a. m. on May 12, 1954, Mr. John S. Ames, Vice-president of The American Guernsey Cattle Club, called the meeting to order.

The Secretary presented the Call, together with the notice, and contemplated adjournment. A report of proxies on file was made and a quorum was evident. The following motion was made by Lothrop Withington, a member of The American Guernsey Cattle Club: I move that we now recess until 10 a. m. on May 26, 1954, Hotel Somerset, Boston, Massachusetts.

The motion was duly seconded and unanimously carried.

PRESIDENT LOREE: Mr. Worthington, will you give the Invocation.

JOHN D. WORTHINGTON: Heavenly Father, we thank Thee for this privilege of assembling together to transact business of an organization in which we are all tremendously interested. We pray Thou watch over this session. We ask this in Christ's Name. Amen.

PRESIDENT LOREE: Mr. Ames, the Chairman of the Proxy Committee, has asked Mr. Snow to make the report for that Committee. Mr. Snow.

HERBERT A. SNOW: Ladies and Gentlemen of The American Guernsey Cattle Club: I feel that Mr. Ames should have done this himself, but he said his eyesight is not too good, therefore he asked that I read it. Mr. Ames' eyesight may be bad, but as Mr. Liebers says, his mind is very, very keen, and he went on to say, "His eyesight may be a little bad, but, believe me, he can smell a dollar a lot farther than most of us."

I am very happy and honored at this time to report to you the findings of the Proxy Committee.

Number of proxies eligible to be voted by the Executive Committee, 808; number of proxies eligible to be voted by individual members of the Executive Committee, 67; number eligible to be voted by the Proxy Committee, 2; number of proxies eligible to be voted by individual members of the proxy committee, 3, and number of proxies eligible to be voted by individual Club members who are not members of the Executive Committee, 20, making a grand total of all proxies eligible to be voted 900.

This information, naturally, is all available with our Secretary, if anyone wants to check these figures.

PRESIDENT LOREE: Thank you, Mr. Snow.

I now declare a quorum present and the meeting is in session.

It is customary at this time to read a list of our members who have died during the year, and the list, I am sorry to say, is a rather long one this year. I will ask you to stand and we will have a moment of silence after the list is read, in their honor. Will you please stand.

B. F. Adkins, Hebron, Md.; Joseph W. Alsop, Avon, Conn.; Charles S. Bogardus, Clinton, Ill.; Charles W. Curtis, Marlboro, Mass.; Robert L. DeNormandie, Lincoln, Mass.; Ralph Ditty, Shaker Heights, Ohio; L. J. Drake, Chicago, Ill.; Pierre S. duPont, Kennett Square, Pa.; J. W. Edelen, Glenarm, Md.; R. W. Ekin, McKeesport, Pa.; Joseph Feldker, Waterloo, Ill.; Roy F. Fickies, Ovid, Mich.; Howard S. Foust, Jr., Plain City, Ohio; Arthur G. Galusha, Williamstown, Mass.; D. F. Gates, Amherst, Wis.; L. E. Gordon, Nelsonville, Wis.; C. A. Hayden, Monongahela, Pa.; E. W. Hoeft, Waukesha, Wis.; Paul T. Hutchcroft, Mediapolis, Iowa; Mrs. Irene W. Johnson, St. Albans, Mo.; Harry O. Jordan, Knox, Ind.; Karl Kastendieck, Billings, Mo.; Samuel L. Katz, Port Chester, N. Y.; Walter S. Kidder, Troy, Ohio; R. S. Kilpatrick, Des Moines, Iowa; J. Neal Lamoreaux, Comstock Park, Mich.; T. B. Lawler, Apalachin, N. Y.; J. Howard Leman, Hopkinton, Mass.; Harry T. Mann, Lafayette, Ind.; W. E. Martin, Dallas, Tex.; K. D. Maule, Dousman, Wis.; Louis McL. Merryman, Jr., Sparks, Md.; Horace J. Millay, Richmond, Maine; William Mizer, Danville, Ohio; Wayne A. Munn, Janesville, Wis.; Henry A. Nerison, Westby, Wis.; Adolph Nuttleman, West Salem, Wis.; T. Redfield Phillips, Montpelier, Vt.; Emerson J. Poag, Burt, Mich.; Frank T. Price, Church Hill, Md.; Thomas Rasmussen, Eagle River, Wis.; C. T. Rice, Oakton, Va.; Hartwell E. Roper, Kirkwood, Pa.; Otto Schnering, Cary, Ill.; Fred Schoss, Ogden, Utah; C. A. Skaar, Hayward, Minn.; E. T. Tomlinson, Bridgeton, N. J.; Ralph Tratt, Whitewater, Wis., and H. W. Wigman, Lansing, Michigan.

Governor Christian A. Herter welcoming breeders to the Commonwealth.

I think to that list of members we should add the name of Horace M. Clark, manager of Langwater Farm, who did so much in aiding Mr. Ames in making that beautiful day at Langwater the success it was.

It is customary at this time for the President to make a few remarks.

I would like to start those remarks by asking the members of the staff at Peterborough who have served for 20 years to rise, that this gathering might see you. Will you all please stand? (Applause.)

I should like to ask Dora Pierce to stand alone. (Applause.) Apparently, it is a real distinction only when you have served over 40 years with The American Guernsey Cattle Club, and Miss Pierce has reached those memorable years of service. I think we all owe all these people a great vote of thanks for the faithful, wonderful work they do.

This is the second time that the Annual Meeting of The American Guernsey Cattle Club has been held in Boston. The former meeting was the first one after the Second World War in 1946. In reality, that was a memorable meeting, and Mr. Ernest de Garis of the Island of Guernsey, you will recall, was the principal speaker. It was at that meeting that a series of events which culminated in the Guernsey Island Fund was inaugurated, and eventually this organization's members sent to the Island $25,000 as its token of appreciation of the little Island that had given the foundation of our breeding.

Both The American Guernsey Cattle Club and GOLDEN GUERNSEY, INC., were founded in Connecticut, and New England has been represented on the Executive Committee by the following: Edward Norton, Connecticut—1877-1894; James M. Codman, Massachusetts—1877-1911; E. F. Bowditch, Massachusetts—1881-1892; J. N. Borland, Connecticut—1883-1888; Francis Shaw, Massachusetts—1892-1908; Wm. H. Caldwell, New Hampshire—1894-1947; Howard B. Tuttle, Connecticut—1901-1917; Robert Scoville, Connecticut—1908-1935; F. Lothrop Ames, Massachusetts—1912-1922, and

C. Russell O'Brien presenting Certificate of Honor to Gordon Hall.

John S. Ames, Massachusetts—1922 to present.

New England has furnished this institution with the following presidents: J. N. Borland—1883-1888; James M. Codman—1896-1912; Robert Scoville—1917-1935, and John S. Ames—1936-1944.

The following vice-presidents were from New England: E. R. Andrews, Vermont—1915; Wm. H. Caldwell, 1923-1941, and John S. Ames, 1946 to present.

I think to most of us, Langwater has been the cradle of our breed, and only a few breeding institutions in the United States can boast of as long and continuous a contribution to any breed. I think we were all privileged on Sunday to view the lovely animals there, and I can perhaps be personally somewhat interested, as I saw the dam of one of my bulls, and her granddam, and took pride in the fact that I owned a descendant.

I have not attempted today to write a speech. I thought if you would permit me, I would like to just ramble for a few minutes. I think you will be interested to know that now the organization has settled in its new quarters, the efficiency which that provision made possible has now become effective, and real economies have come about.

We were unfortunate last year, as you will find from your Treasurer's report, not to be able to meet our expenses. This year I am glad to say we look as though we were on a sound basis again. The first four months indicated a substantial black figure, and May gives promise of being in the black, also. To do that required that the staff wholeheartedly, and with a will, re-examine the whole picture and make sacrifices and work diligently toward the economies and adjustments that were required.

That was given without question, and they proved their loyalty. Without trying to make invidious comparisons, but having been at some of the other institutions, I think I can say without hesitation that nowhere else do you find the good housekeeping, the loyalty, and the willingness to accomplish the task at hand as you will find in Peterborough.

I hope that tomorrow you will all see what a grand place we have, and how attractive a place can be made to work in. I think probably you will not see many people working tomorrow, (laughter), except to try to make your visit a pleasant one and to show you what your ownership really is.

This is a peculiar kind of business. I call it a "mail-order" business. We did business last year, in 1953, with some 21,000 people in the way of registrants of purebred Guernseys. This year we will do business with 18,000 breeders of Guernseys who did not register any animals in 1953. Then, in 1955, we will take up again some 18,000 or more who will not have registered in 1954, but who did register in 1953, so that our active breeders are in the neighborhood of 40,000.

This breed rests, to a large extent, on its milk program. I think the fact that on the trucks of almost every dairy distributor of any substantial character, you will either find our GOLDEN GUERNSEY seal, or you will find the words "Guernsey Milk." It is a tribute not only to the quality of our milk and its outstanding flavor, which I think we will all agree it has, but also to the effort that has been put on the development of this trademark.

I think it is a fine tribute to the people at Peterborough who have succeeded in convincing the American Medical Association to put its stamp of approval on the GOLDEN GUERNSEY diet. It not only means a great deal to GOLDEN GUERNSEY, but I think it means a great deal to the milk industry as a whole. It is an admission on the part of doctors that fat in milk is all right as far as diet is concerned.

I want to say just a word about what is going on in the Purebred Dairy Cattle Association, which you can take pride in having been instrumental in establishing. I think it is the brain child of Karl Musser, and it has been a great instrument for good will amongst all the dairy breeders. It has proved again the wisdom and zeal of the leadership of this organization, for so many things that have happened in the Purebred Dairy Cattle Association have sprung from the thinking in this organization.

We owe John Clark a vote of thanks for the score card that is used today by

John Worthington presenting Louis McL. Merryman Certificate of Honor to his son, John.

all five breeds, and we are indebted to him for establishing a common thinking on brucellosis. I think it is to this organization that a great deal of the forward thinking of all five breeds comes, and I hope that will always be.

Through the Purebred Dairy Cattle Association, we have been able to join a group of people who are talking about nutrition and research, in which the Dairy Council is the active leader. As members of the Purebred Dairy Cattle Association, we are cooperating in the June Dairy Month program, and in that connection I hope every owner of Guernseys and every GOLDEN GUERNSEY distributor will obtain some of those stickers the Committee of June Dairy Month is putting out, and will put them on their automobiles and trucks and everywhere they can to try to push the sale of milk. Consumption is slowly, and to some extent, rising. I am sorry to say that production is rising faster than consumption, but, nevertheless, we are having some effect.

We are trying to keep our pulse in Peterborough on what is going on in Washington, and as representatives of the Purebred Dairy Cattle Association, Bob Stewart and I spent an afternoon, or part of it at least, with Assistant Secretary of Agriculture, J. Earl Coke, and Dr. B. T. Shaw and Dr. M. R. Clarkson of the Research Service, and went over some of the problems that we see between the purebred industry and the Department of Agriculture. I think when we left the meeting it was with a better sense of the position of each. I don't believe there was much to be complained about or much difference.

The Journal I think is about to embark on a program, which I hope will be of interest to the members and which will be instructive. Mr. Lounsbury and his staff have arranged a plan under which certain topics of general interest will be treated extensively, and by a wide field of experts. They have arranged for some 80 articles; for instance, on barns, the results of shelter and housing, and how much rent can Bossy pay, and so forth; breeding, improvement through selection, and other titles of that nature. There is quite a distinctive list of items of general interest which we hope will be constructive.

I just want to say one more thing. It has always been my point of view that no president who is not an active officer in the sense of daily attendance, should overstay his time. When I was president of the New Jersey organization, I got the membership to make a change in the Constitution which prevented him from doing so. One can get entrenched in office, and it is hard for his fellows to turn him out. I think we give all we can to some new thinking and some new thinking ought to come into the picture. So I have told the Executive Committee that I would not be a candidate for re-election at the end of this meeting for that reason, and for another which is very personal.

Frankly, the taxes on my place are increasing by leaps and bounds, and as I am retired and my income cannot go up, there is a question of whether I can go on. I must feel free to make that decision. In saying this, I want to thank the membership for their aid, help and assistance, and I cannot say "loyalty" but at least cooperation and courtesy.

In saying that, I want to pay a personal tribute to Karl Musser and Bob Stewart, whose loyalty is beyond question, who are not only fellow-workers in this field of endeavor, but whom I think I can call friends. I have spent many enjoyable moments in both their houses. Bob Stewart and I have been through a periods in the hospital together, and we've spent a good many hours traveling in an automobile together.

I just want to say that I have enjoyed every minute of being president of this organization, and I am very proud of it. I hope that I have given something to it and that my successor will be as happy as I have been.

I am now going to ask if Russell O'Brien and Gordon Hall will come up to the platform.

RUSSELL O'BRIEN: The certificate that The American Guernsey Cattle Club confers on you today, is the outward sign of its recognition of the acts in a career of distinguished service and significant leadership.

Born in Yorkshire, England, you left the classroom for the farm at an early age to serve the apprenticeship that led you to the United States in 1905. There, in association with the late Frank Sherman Peer, you imported many thousand head of livestock of all breeds. Then, in 1922, you converted the resources of Osceola Farm in Cranford, N. J., and your talents to the specialization in Guernsey cattle in which, ever since, with vision and single-minded purpose, you have devotedly given your remarkable powers.

In promoting the enduring interests of the Breed, you have served as a Trustee of the New Jersey Guernsey Breeders' Association from 1920 to 1953; also as that Association's Secretary-Treasurer from 1930 to 1935. For The American Guernsey Cattle Club, you have been a member of the Type Committee since its inception in 1925; a member of the Pilgrimage Committee, 1927, and a member of the Performance Register Committee, 1941.

Since the sale of the Osceola herd in 1933, you have been associated with, and advisor to many leading farms. In this capacity you have assisted in the purchase of such great bulls as: Langwater Africander, Langwater Foremost, Imp. Financier of Myrtle Place, Green Meadow Hornet, Green Meadow Peerless, Fairlawn Actor's Leader, and too many others to list here. Also, to name just a few, such outstanding cows as Green Meadow Melba and Vallevue Butterfat Beauty.

In honoring you, Mr. Hall, we honor ourselves. For in your fairness, impartial judgment and discerning knowledge, you have contributed greatly to raising the standards of the whole pedigree livestock industry.

It is, therefore, with a deep sense of personal privilege that I present this Certificate of Honor from The American Guernsey Cattle Club to you—Gordon Hall. (Applause.)

GORDON HALL: Thank you very much. (Applause.) Mr. Loree and Guernsey Friends: This certainly is the nicest compliment I have ever received.

Archie Young receiving Certificate of Honor from John S. Clark.

Marvin Fleming receiving Tarbell Trophy from J. M. McDonald on the production of Ivy Oak Belle's Jingle.

If I have played any little role in the advancement of the Guernsey breed, it certainly has been very pleasant and profitable to me. I feel it has been a great pleasure and privilege to work with this breed and this grand organization. I hope that I may be associated with you for many more years, and I thank you tremendously. (Applause.)

PRESIDENT LOREE: John Worthington and John Merryman, will you come up, please.

MR. WORTHINGTON: President Loree, Ladies and Gentlemen: Throughout my entire life, I have had a very close and happy association with a man whom we dubbed one of the country squires of Maryland, a gentleman who takes great pride in his family, in family traditions, his children and his grandchildren, always a man of daring and tremendous energy. As a very young man, he rode in the Maryland Hunt Club Race on several occasions. He never could quite get there, as I recall it, but he always tried to keep going.

He tried to bring his boys along, following in his footsteps, and succeeded to a remarkable degree. One of the joys of my life has been that his boys and my boys have always been closely associated. They have had a lot of fun, have had a few squabbles, but have always worked them out all right. It has been a very, very pleasant association.

Louis McL. Merryman started in a modest way as a cattle breeder. I really think his true love was horses, but he found out that cattle were more profitable. I guess I was one of his early customers. Like many another early customer, I was a sucker and bought the wrong cattle. Johnny sold me the right one. From one end of this nation to the other, Louis Merryman is known as a super-salesman of cattle. He is a man of tremendous energy and strong opinions, which he sometimes voices loudly and very positively (laughter), but nevertheless is always amenable to reason, and in the final analysis is never too far from being on the right foot.

Louis has been a guest in many of your homes, and on many occasions it has been my privilege to be a guest in his home. He had a group in his home perhaps a year or so ago, when he wanted to support Mr. Willie duPont in his efforts to put on a steeplechase meet. Nobody else knew how to get it done; he did. He gathered there some prominent men, we had a magnificent meal, we formulated a little course of procedure, and the bill was passed.

During the course of that meal Louis remarked to me that there had been four governors dine at similar meetings in his house. I knew it was true. There were many other occasions—I remember once when we had a party there and Louis talked some people out of a cow that they didn't intend to sell. He flew to North Carolina the next day, took a picture of her, sent it to an auction, and Delbert Kingston paid, I think, $17,000 for it, a lot of money even in those days.

Those are just a few of the highlights in the life of a truly remarkable man, a man who has contributed perhaps as much to the Guernsey breed as any man at any time. He has done wonders toward establishing high prices, we'll say. He has gone along through a busy life wearing out everybody of his own age, and most of the boys of Johnny's age. I know my boys come home after one of these jaunts with him all worn out.

It is a matter of deep regret to me that Louis couldn't be present today. I know he was looking forward to it as one of the highlights of a busy lifetime. He had the misfortune of having a bad accident. He is not present, but I am sure he is thinking of us, and I am confident that he will treasure this as one of the most prized things of his lifetime.

Johnny, will you present this to

John S. Clark receiving Skyline Trophy from Otto Liebers on the lifetime production of Caumsett Ocean Leda.

your father, with the best wishes of every member of this organization. I take great personal pleasure and pride in having an opportunity to pay this tribute to him. (Applause.)

JOHN B. MERRYMAN: Thank you, John. I know it is with great regret that my father could not be here. He has been laid up, but he has been getting out quite a bit lately. As John says, one of his first loves is horses, and I took him to Pimlico this past Wednesday to a horse show, and he enjoyed it very much, being with a lot of old friends.

I took him back home and then went back to the races myself that afternoon, which I shouldn't have done as it turned out. (Laughter.)

He has been getting out a little lately and visiting some farms. The only trouble, as the doctor says, is to hold him down, to get as much rest as he needs. I know he will be greatly honored to have this, and he is extremely sorry that he could not be here to accept it himself. Thank you. (Applause.)

PRESIDENT LOREE: John Clark and Archie Young, will you please come up?

JOHN S. CLARK: It is with a great deal of pleasure that, in behalf of The American Guernsey Cattle Club, I present this certificate of honor to Archie J. Young of Dover, New Hampshire. Mr. Young started out with Guernseys in 1914 at Fillmore Farms located at Wellesley Farms, Massachusetts. This was then one of the leading herds in America, and was owned by Charles Jones, who also bred and exhibited many outstanding five gaited saddle horses. It was about this time at Fillmore that Mixter Farm bought Yeoman's King of the May, the first American Century A. R. sire.

Archie worked about a year at Fillmore, then moved to Conyer's Farm at Greenwich, Conn., where Richard Hopper was director in chief. Later, he became great friends with W. H. Sanders, who was the manager of Beaver Ridge Farm.

President Loree accepting the Burton Lane Perpetual Trophy from A. E. Cox. Mr. and Mrs. Oliver M. Burton presented this trophy to The American Guernsey Cattle Club to be awarded to the exhibitor of the reserve grand champion female at the National Guernsey Show, starting in 1954, and to rotate annually.

Some time later Archie went to Hillswold Farm in Massachusetts as herdsman. It was there that I became acquainted with Archie as he was feeding Carwytham Queen and I was feeding Dutchess Ruth at Mixter Farm. The cows finished about even. Both cows broke the then existing double letter world's record. Sometime later, Archie went to Wyebrook Farm, owned by Charles Whitney, who was not only a leading Guernsey breeder, but an excellent horseman.

As Archie was always looking for new horizons in Guernseys he went to Saugerties Farm at Saugerties, N. Y., where he was also in close contact with the High Point Springs herd.

Finally, in 1925, he moved to Rochester, New Hampshire. There he became paymaster and bookkeeper in a brick manufacturing concern, The Speirs Brick Company. At that time he started a Guernsey herd of his own, bought a farm and called it Great Elm Farm.

Throughout his life, his main objective has been with Guernsey cattle and to breed really good individuals that produced economically. To date he has recorded 130 bulls and 274 females. His first A. R. testing began in 1941, and since that time he has placed some 141 official records on his cattle.

Archie has bred some grand cows and they have been well appreciated at public sales by breeders throughout America. He has also had considerable success in exhibiting at the larger fairs including the Eastern States Exposition.

Archie and his herd went through the fateful night at Eastern States in 1938. The graduates of that experience will always have a closer bond of friendship. Due to hurricane winds and overflowing rivers, several thousand head of livestock and 4-H children were moved to higher ground in the middle of the night, without the aid of lights.

It is indeed a pleasure to present this certificate of honor to Mr. Young who, in a practical way for so many years, has raised so many outstanding Guernseys. (Applause.)

A. J. YOUNG: Mr. Loree, Ladies and Gentlemen: It is with a lot of humility, in a way, that I come before you today to accept this plaque, and I certainly appreciate all it means to me. I hope it shows that a man with nothing can really breed Guernseys and make a living out of them. I have always stressed the point that Guernseys can make a good living for anybody, and they certainly can.

I thank you all for this privilege of coming up and receiving this plaque. (Applause.)

PRESIDENT LOREE: Is Mrs. Arthur Galusha here? Is there any representative of Arthur Galusha's family here? (There was no reply.) Mr. Seath, I wonder if you will come up and make the presentation, anyway, and we will send this citation to Mrs. Galusha.

M. G. SEATH: Mr. Loree, Ladies and Gentlemen: It was about 1931 when I first met Mr. Galusha at one of the shows in the Middle West, and it was a friendship from the very start, which has meant a whole lot to me.

A great breeder of livestock must have a definite objective in mind—faith and pride in his chosen breed, love for animals, a keen and critical eye in appraising his own animals, and a never failing determination and patience, regardless of disappointments suffered through outbreaks of disease in his herd, or a lack of capital to do all the things he would like to do. These qualifications Arthur Galusha had. From the beginning of a small herd in

1909 at Springside Farm, Williamstown, Mass., until the selling of Coronation Farm and herd in 1948, these qualifications were very evident.

His faith in the Guernsey cow is illustrated in the early purchases, the interest in the Waddington herd with Mr. Cluett, then the purchase of the Cluett herd at Green Meadow Farm, and later the purchases in the Aiyukpa Sale. All this on borrowed money. His keen eye in selecting breeding animals shows up in the number of great breeding families that were developed from animals in these early purchases.

Mr. Galusha started A. R. testing in 1920 and made his first class leading record of 13462 lbs. of milk and 794 lbs. of fat on Queenie of Springside in 1922. He joined The American Guernsey Cattle Club in 1924, and registered 425 females and 139 bulls.

Mr. Galusha's objective was to breed a dairy animal with style, alertness and quality, and with the ability to produce well under ordinary conditions. To accomplish and fix these characteristics, a close line-breeding program was followed.

It was this type that was predominant in his early selection of females, such as Buttercup's Viola of Springside, Waddington Milford, Milbette, Milford of Bethany, Shuttlewick Levity, the Coronets, and many others. Animals such as these were the foundation of great Green Meadow-Coronation families. Using sires with the same characteristics, such as Green Meadow Steadfast, Green Meadow Courageous, Green Meadow Coronation King and "Prince" and their sons, the type was deeply fixed. "King" and "Prince" were a son and grandson of Coronation Queen of Beaver Ridge, a great transmitting cow. Coronation Farm got the name from her. Many Green Meadow-Coronation cows and bulls were sold all over America as foundation animals, and they transmitted these same characteristics. Their sons, grandsons, daughters and granddaughters still transmit and maintain this sharpness and quality.

How well Arthur attained his objective is evidenced in all sections of the country in large herds and small, in show rings and in public sales. This quality, sharpness, character and style stand out and are recognized as Galusha-Green Meadow-Coronation breeding.

Recognizing the value of getting his cattle before the public, he exhibited them at leading shows, starting in the early thirties, and had many winners. At shows, field days and Guernsey gatherings, he met many breeders, inviting them to the farm to see the herd. Many sales and lifelong friendships were made in this way.

Production is confirmed by the 203 A. R. and class leading records made and the many sires and dams appearing in the Performance Register with the Green Meadow-Coronation prefix.

Arthur had many thrills while actively breeding Guernseys. Among them: The world's record on Green Meadow Melba, 15342 lbs. of milk and 963 lbs. of fat as a senior two-year-old in 1936 —a record that still is unbeaten. The highest sale average of the breed, Sterlingold, $6,500 in 1950, and the highest gross sale of purebred dairy cattle, "Fairlawn," $503,650 in 1953, were built on a foundation of Green Meadow bloodlines. The highest selling female at auction, Coronation Melinda, $31,000, was bred by Mr. Galusha. The highest selling bull of the breed, Gardenville Rose King, $50,000, was intensely Green Meadow-Coronation bred. He saw these animals sell and certainly was thrilled and proud of breeders' acceptance.

K. R. Von Fritzinger, Lederle Laboratories representative, presents President Loree the original Robert Cameron painting of Guernsey twins.

Mr. Galusha knew that he was to receive recognition at this meeting and was looking forward to this day in modest satisfaction until his passing on December 2, 1953.

These accomplishments were not easily gained. The death of his first wife in 1929; an outbreak of TB in the early years; Bang's disease, and the loss of barns by fire were all hard blows, but he never lost his faith in his Guernseys nor did his determination slacken.

Mr. Galusha's success as a breeder has been a great inspiration to breeders everywhere, from the small farmer-breeder to the man of wealth. His contribution to the Guernsey breed was great, not only in his cattle but in his sound advice, kindly smile and his love of men in countless numbers that came to Coronation and visited with him and Mrs. Galusha around their fireplace. (Applause.)

PRESIDENT LOREE: I know you will all agree that these four men are highly deserving of the honor paid to them today, and that their names will add distinction to the list of those who have already received Certificates, John S. Ames, John S. Clark, Charles L. Hill, Dean H. H. Kildee, Chester C. Bolton and N. H. Hill.

We will now call upon the Secretary for his report.

SECRETARY MUSSER: For the past two years you have heard me get up and make a few introductory remarks and say, "with proper pride, I now turn it over to the Assistant Secretary, R. D. Stewart." This year it is going to be different.

Heretofore, I have made material contributions and suggestions to this report. The report that you are about to hear is the child of the brain of Robert Stewart, working with the other staff division heads. I hope that this will be the last time that I shall have to introduce him with anything tied on his secretaryship, because he has matured, he is deserving, and I hope my superiors will be able to reorganize The American Guernsey Cattle Club in some way that this man who is doing such excellent work will have full recognition and not have to stand behind an old guy. Robert Stewart. (Applause.)

ASSISTANT SECRETARY R. D. STEWART: Karl, President Loree, and Members: Before I start with the report, first, I would like to introduce two men whom I think most of you know. Those of you who do not know them, however, I think will be very glad to know what the fellows look like whom you receive letters from about registration papers or testing.

On the left of the chart is J. Edward Cunningham, head of the Herd Register Division. On this right side is C. W. Greenie, head of Production Testing.

I call attention to the first chart that is before you, which was developed under counsel and suggestions of Don Moffat and J. Frank Johnson. It will be available for use with exhibits throughout the country, such as food shows, the annual meeting of the American Medical Association, and so forth. It is a new treatment of the

GOLDEN GUERNSEY trade-mark and we hope you like it.

(Mr. Stewart read his report as published in the June 1 issue of the Guernsey Breeders' Journal.)

PRESIDENT LOREE: Iwill now call on Mr. Musser for the Treasurer's report.

TREASURER MUSSER: As has been our custom, the details of this report will be found in the June 1 Journal.

For the first time, with your permission, I should like to make a few remarks of a general nature which have been prompted by this presentation of a Treasurer's report which shows a loss for the year.

We, like practically all other lines of business, found the cash position for nearly two years a constant problem. It is the reason for our rather persistent program of trying to keep the "Accounts Receivable" more current. This was done rather successfully this year as compared to previous years.

You are acquainted with the new plan of billing all testing fees, rather than requiring the money to accompany the applications for cows on test. This procedure has added, on the average, $12,000 to the Accounts Receivable and, of course, made the cash problem even more acute.

When the waiver of penalty fees was inaugurated, we had an avalanche of more than 22,000 extra applications for recording reach us in a very few days. That was at the close of the year before last, but, of course, carried over into last year. In an effort to approach our usual prompt servicing of this type of work, we "tooled up," so to speak, to handle 5,000 units a week. We were at that stage when it was apparent that all breeds were facing a decline in recordings.

Our work processing is line production, and there are five in line. To most efficiently reduce the 5,000 per week program means five clerks must be removed from the processing production line at the same time. This we did not do for the practical reasons that vacancies were occurring for these good clerks in other divisions, and we required time to readjust the whole line. Then, too, it is only fair to state that we were hopeful that a turn upward was in the near future.

We have re-tooled to slightly over 3,000 orders per week, and at present the average has been about 3,500 per week. This is encouraging because it exceeds the number of orders for the same period of last year.

So much for the current situation.

Suppose we re-examine these institutions of The American Guernsey Cattle Club and GOLDEN GUERNSEY, Incorporated.

It will help us if we recall that our breed had the enviable record of selling at public auction for the highest average prices 28 out of 30 years.

Thirty years ago we were the third breed for recordings, but for nearly two decades we have been second. This means we have come to a certain maturity that has carried with it thrilling accomplishments, and all this through what many might have forgotten, namely, a rather meager list of items that might be called our "capital stock" of 30 years ago.

We had then the same breed we have today. But do we have the same cow of this breed? We do not. One glance at the show winners of yore is proof-positive that she is a better cow today both in type and production.

The facilities, both in personnel and materials to work with at the home office, are vastly improved.

Thirty years ago the Statement of The American Guernsey Cattle Club showed a surplus of $24,233, while at present it is $404,357.

We had been in the then new building about the same length of time we have now been in our present new building. In 1922-23 the gross receipts of the Club were $231,373.66. We had outstanding at that time Notes and Mortgage amounting to $78,694, or a ratio of income to debts of about three to one.

At the close of this year our gross income was $1,043,619, and our net Mortgage was $109,106, or a ratio of income to indebtedness of about 9.5 to one. If we include the income of GOLDEN GUERNSEY, Inc., of $156,000, the ratio is even wider.

There were other obligations in 1923 to colleges for testing, but even though they had to be paid, the actual load of the debts then was as the above comparison states, more than three times the present situation.

The services of the Club at that time were confined to one fieldman on livestock and one for GOLDEN GUERNSEY. Today there are nine fieldmen on breed work and five on GOLDEN GUERNSEY. In addition, there were but three men active in state self-supporting organizations, while today the number of men so employed is 36.

At that time our milk sales were really of little consequence, while today we have about 550,000 quarts per day being merchandised. In fact, the daily quartage has increased more rapidly the last three months than at any time in our history.

There is little doubt but that we are organized in both The American Guernsey Cattle Club and GOLDEN GUERNSEY better today than ever in our history.

So it would seem to be inconceivable that with the various "capital assets" we have today, compared to 30 years ago, that we can fail to experience the same thrills of progress that we have had in the past 30 years. In fact, I believe the next decade will not only be the best the breed has ever had, but that the problem will be to meet the demands of expansion. (Applause.)

PRESIDENT LOREE: You have heard the report of the Secretary and the Treasurer. May I have a motion to accept those reports?

W. H. ODLUM: I move they be accepted.

DELBERT KINGSTON: I second the motion.

PRESIDENT LOREE: You have heard the motion. Is there any discussion? (No reply). If not, all in favor say "aye"; contrary? It is so ordered.

In the notice of the meeting there was a notice of a proposed amendment to the Constitution.

The first paragraph of Article IV. of the Constitution now reads:

> The Annual Meeting of the Club shall be held on Wednesday following the second Monday in May in each year at such place as shall be designated by the Executive Committee (of which notice shall be sent to all the members at least 30 days previously) for the election of members of the Executive Committee, the transaction of business, and the discussion of questions of general interest to the Club.

The proposal is to strike out the entire first paragraph and adopt and insert in its place a new first paragraph reading as follows:

> The annual meeting of the Club shall be held in the month of May each year on such date and at such place as shall be designated by the Executive Committee (of which notice shall be sent to all the members at least 30 days previously) for the election of members of the Executive Committee, the transaction of business, and the discussion of questions of general interest to the Club. Any notice required herein may be waived by the consent in writing of the person who would have received such notice and such writing shall be filed with the records of the meeting.

This, of course, is to permit us to avoid what we have had to do twice in the last three or four years, of holding a meeting and postponing it and then having the meeting, like today, some time afterward.

JOHN LYMAN: I move the adoption of the amendment.

PRESIDENT LOREE: Is there a second?

MR. ODLUM: I second it.

PRESIDENT LOREE: It has been moved and seconded that the proposed amendment be adopted. Is there any discussion? (No reply). If not, all in favor signify by saying "aye"; contrary? It is so ordered.

I should now like to call upon Mr.

McMurtrie to report for the Nominating Committee.

R. H. McMurtrie: Mr. President, your Nominating Committee, consisting of J. M. McDonald of New York, Harry Peterson of Texas and myself, as directed by you, has met and acted on the following order. The duty of this Committee is to prepare a list of names to succeed those whose terms expire at this time on the Executive Committee, those being Otto H. Liebers, Kenneth C. Price, and George B. Walker.

It has been the purpose of previous Committees and of this Committee to base their thinking on the talents of the available people, and also to take into consideration their geographical locations.

For the expiration of the term of Otto Liebers of Skyline Farm, Lincoln, Neb., we wish to renominate Otto Liebers. He is a producer-distributor of Golden Guernsey milk, and he has been a Guernsey breeder for some 30 years. He operates a 750-acre farm near Lincoln. He operates, I believe, five retail outlets and some 16 routes selling milk products.

Mr. Liebers is a state senator in the State of Nebraska, he is Chairman of the Budget Committee for that state, and has been for four years, and that is a particular kind of talent we can use in our organization. He has brought honor and distinction to the Guernsey breed by reason of having been made a Director of the Ford Foundation.

Otto is one of the oldest members of the Executive Committee from the point of service. He has truly reached the Metallic Age, where he has silver in his hair, gold in his teeth and lead in his feet. (Laughter.)

Rumor has it that Otto has just recently been offered the job of Governor of the Sovereign State of Nebraska, but Otto is the type who believes in putting first things first. He's going to see how he comes out here. If he can get this job— the heck with being Governor of Nebraska. (Laughter.)

For the expiration of the term of Kenneth C. Price, of Price's Golden Guernsey Dairy, Port Orchard, Wash., we wish to renominate Kenneth C. Price. He started in the dairy business in 1931. He has a herd of 100 purebred Guernseys. He also is a producer and a distributor and sells his own entire output.

Mr. Price has been very active in community life, as well as in Guernsey affairs, and has served as president of the Washington State Guernsey Cattle Club, vice-president of the Washington Dairy Breeds Association, on the Board of the Washington State Ice Cream and Milk Association, and a vice-president of the Washington Milk Foundation.

He is also the youngest and handsomest of our grandfathers on the Executive Committee, and I hope he has gotten quality in that area, because in numbers he only has one. Mr. Price has had some 24 various connections on committees and offices on a local and state level in Washington. I think he was probably the original eager beaver for this type of work, and he's the type of guy who is always glad to hold while the other guy chops the wood.

For the expiration of the term of George B. Walker of Walker Farm, Stoneville, Miss., we again want to renominate Mr. Walker. I want to call your attention to the fact that all three of these gentlemen whose terms expire at this time, by pure coincidence, are producer-distributors, a type of advice and counsel that is particularly valuable on our Executive Committee.

Mr. Walker has been a breeder of Guernseys for 25 years and he now has over 300 head. He has been president of the Mississippi Guernsey Breeders Association and is also a member and an official of the American Farm Bureau on a national level.

He farms some 3,000 acres. He is a director of the Stoneville Cotton Experimental Station, which is the world's largest from the point of view of its connection with cotton. He is also the world's largest cottonseed breeder. He, too, is a State Senator for the State of Mississippi.

It was my privilege to be on the Nominating Committee at the time we first had the good fortune of having Mr. Walker with us. That was at Asheville, and our judgment since then has been amply vindicated.

At that time we said that Mr. Walker and his activities had been responsible for developing some 27,000 various types of oats in the State of Mississippi. I think almost single-handedly he is responsible for pulling the boll weevil out of the Deep South. I think since then he has developed more than 27,000 reasons why he should raise Guernsey cattle.

And, so, Mr. President, your Committee moves that this report be accepted and that these names be put in nomination (Applause.)

President Loree: Thank you, Mr. McMurtrie. Are there any further nominations? (No reply.) If not, I call for a vote. All in favor of the election of these gentlemen say "aye"; contrary? These gentlemen are elected.

Will Mr. McDonald and Mr. Fleming come up for the presentation of the Tarbell Trophy?

J. M. McDonald: It is a great pleasure for me to present this cup. I live very close to Tarbell Farm, and I have known Swift Tarbell for a number of years. I knew his father before him, and he had been a breeder of Guernsey cattle for years and was President of the New York State Association. The Tarbell Trophy was given by Swift Tarbell in memory of his father, the late Gage E. Tarbell. It is awarded each year to the A. R. cow that exceeds her respective class average by the greatest per cent. The cow must also meet the calving requirement of her division.

This year's winner is Ivy Oak Belle's Jingle. The record which qualified her for this Trophy was started when she was 10 years of age. She finished with 19254 milk and 1030 fat in the 305C—3x division. This fat record exceeds the breed average of her class by 96.19 per cent and places her second in the Class Leaders in both milk and fat in the 305C—3x class. Incidentally, this was her third consecutive 1000-pound fat record, the last two being in the 305C division. She is the only cow of the breed to have two 1000-pound fat records in the 305-day class, and she is the third Excellent daughter of Wandamere Auburn's Douglas.

It is interesting to note that this Trophy has been won by Western cows for the past three years. A California cow in 1951, Washington cows in 1952 and 1953, and now an Oregon cow in 1954. Also, this is the first time a record outside the 305C—2x division has won the Trophy.

Mr. Fleming, it is a great pleasure for me to present this cup to you, and I wish you many more records. I know that you have just sold out, but I want to welcome you back into the breed because I know you are going to be back. (Applause.)

M. C. Fleming: This is the nicest thing I have ever received, and I want to thank Tarbell Farm and The American Guernsey Cattle Club for making it possible for me to participate in such a program. Thank you. (Applause.)

President Loree: Mr. Liebers, will you come up and present the Skyline Trophy, and John Clark, will you come up to receive it?

Otto Liebers: Mr. Chairman, Ladies and Gentlemen: We, of Skyline, have been looking forward with a great deal of pleasure to this occasion. When I say, "We at Skyline," I would like to be permitted to add that includes Mrs. Liebers, who is here with me, and our son, Lawrence, and his wife, Marge, who are at home doing the work. (Laughter.)

John, I have an amazing story of the great family that this "Leda" cow belongs to. Each year the Skyline, or Liebers' Trophy, is awarded to the cow that has the greatest lifetime official milk production. No cow can win

this award more than the one time.

This Trophy was established not only to recognize profitable longevity in our cattle, but also to recognize lifetime production testing in either A. R. or HIR. Forty-eight cows have a lifetime production of 100,000 lbs., but this is not enough. We have more cows—but not on record.

This year's winner, Caumsett Ocean Leda, was bred, is owned, and has been developed by Caumsett Farm, Huntington, Long Island, New York. This establishment is under the supervision of John S. Clark. He needs no introduction. "Leda" is the product of excellent breeding. Her sire, Caumsett Dynamo, a great Guernsey sire, has some 114 sons and daughters in the Performance Register. Her dam, Caumsett Lela, posted a Jr3 A. R. record of 12745 lbs. of milk and 559 lbs. of fat.

Leda's lifetime production of 143,791 pounds provided nearly 67,000 quarts of high quality milk, which if sold at today's average retail price would be worth over $16,500. She has produced 143,791 milk and 6754 fat in eight 365-day consecutive lactations. An average of 17974 milk and 845 fat.

MR. CLARK: Thank you very much. (Applause.) We deeply appreciate this. We figure it is one of the most valuable tokens of recognition. This particular cow has been right busy. She has had 12 calves in the last nine years. Your calculation is a little high. We only got $14,700. You said $16,000. We sell it too cheap. We have sold $19,450 worth of calves. We have two daughters and one son at the farm. She is one of the 16 calves of Caumsett Lela; she has produced in EE—12745—559, and in AA, 16128—687. "Lela," in turn, was one of the six A. R. daughters of Caumsett Golden Lady, each with over 600 lbs. of fat and all born before "Lady" was seven years of age. We figure up to now, "Ocean Leda" has given 6,087,871 squirts of milk. Thank you. (Applause and Laughter.)

PRESIDENT LOREE: Bert Cox, will you come up, please, and present Mr. Burton's trophy.

ALBERT E. COX: Mr. President and members of The American Guernsey Cattle Club:

Mr. and Mrs. Burton have for years been regular attendants at the National Guernsey Show, and for the past few years have also been exhibitors. Mr. and Mrs. Burton expressed a desire to place a Perpetual Trophy in circulation, and in their opinion a very deserving animal for which no trophy was available was the reserve grand champion female. According to procedure, this animal is the second best female of the show and extremely deserving of a fitting trophy. Mr. Burton talked to Mr. Stewart ("Bob" as we all know him) and offered to provide such a trophy. "Bob" was in Washington, D. C., one afternoon and was able to secure this genuine sterling silver coffee urn made in England in 1790.

Mr. President, it is with regret that Mr. Burton's health prevents him from being here to make this presentation personally. However, Mr. Burton asked me, on behalf of himself and Mrs. Burton, to officially present this trophy to The American Guernsey Cattle Club, and to be known as the Burton Lane Perpetual Trophy which is to be awarded to the exhibitor of the reserve grand champion female at the National Guernsey Show, starting in 1954, and to rotate annually. Mr. President, it is with much pleasure that I present this trophy on behalf of Mr. and Mrs. Oliver M. Burton as an expression of their years of enjoyment and pleasure in the Guernsey fraternity. Thank you.

PRESIDENT LOREE: Mr. Cox, I am sure I speak for the Guernsey fraternity in asking you to extend to Mr. and Mrs. Burton our thanks for this trophy and our regret that illness prevented them from being with us today. Thank you very much.

I think Mr. Albion Gile is in the audience. Is that so? I wish he would come up here. (Applause.)

I don't know that Mr. Gile needs any introduction to this group, and yet I can't help but take a moment to say what I know most of you are familiar with, that Mr. Gile took Guernseys out into the West. He started with, I believe, but six pure bred Guernseys out in that part of our country, and he really is the father of the Guernsey breed on the Pacific Coast. I know the name of Langwater Traveler and that of Mr. Gile are synonymous in the mind of almost every Guernsey breeder. He was a faithful member of the Executive Committee, and I know, at this point, he would like to say a word to you. (Applause.)

A. L. GILE: Thank you. It has always been a great pleasure for me to be with Guernsey people. I started some 47 years ago. I went back to Wisconsin and bought a farm in the year 1906. There were eight Guernsey animals registered west of the Rocky Mountains. Although there had been some very early Guernseys taken to the West, the earliest Guernseys that were taken to the Pacific Coast were nine animals, nine females and a bull, that were imported to the Pacific Coast by a man named Pierce in 1879. The earliest registration was in January of 1881.

I have not followed Mr. Pierce's breeding, but after that, W. S. Ladd, Portland, Ore., pioneer banker of the Pacific Northwest, was very much interested in cattle. In 1881 or 1882 he bought some cattle from Pennsylvania from S. C. Kent. He brought them out to Portland. He had a couple of large dairy farms that were right adjacent to Portland. They are now part of Portland, and one of them where Reed College is. Perhaps some of you people have heard of Reed College. In 1906 he registered six Guernseys. Although his main interest was in Guernseys, he had two very large Jerseys. Outside of that there didn't seem to be many registrations.

It is a great pleasure to be here. Thank you. (Applause.)

PRESIDENT LOREE: I hope that you are all staying for lunch and when lunch is over that you will all remain at your tables. We are privileged today to have Governor Herter as one of our guests, and I know he will make a few remarks. Then Dr. Gustavson, President of Resources for the Future, Inc., a former Chancellor, I believe, of the University of Nebraska, and an authority on milk, is going to speak to us at that time. I wanted to make that announcement so no one will miss hearing him.

One of the things we would like to know is how many people are going to Peterborough either late today or tomorrow. We would like to have a show of hands so that there will be ample provision for luncheon tomorrow, and they won't feel embarrassed by having an overflow. I wonder if all who are going will raise their hands so that the staff can get some idea of the number who will be there.

Is George Emde here? George, don't you want to say a word about next year's meeting?

GEORGE W. EMDE: Thank you, President Loree.

Your Executive Committee has accepted an invitation by the California Guernsey Cattle Club to hold the Annual Meeting of 1955 in that state. The California directors have voted to entertain you in the City of Los Angeles. The invitation was first given to the Executive Committee to meet in San Francisco. Since then the plans have been changed. The California directors thought that probably the lure of Hollywood might be more interesting to you, and also you would see dairying carried on as it is in no other section of the country.

We, in California, are planning, I think, a most interesting program for 1955, and we certainly hope that you will begin immediately to make plans to come to California in 1955 and enjoy the hospitality of the West. We hope you will all be there. Thank you. (Applause.)

PRESIDENT LOREE: I would like to ask for another show of hands now. There will be a bus leaving here to-

morrow morning at 7:30 to go to Peterborough, returning to be back here between 4:30 and five. The cost of that bus ride will be $3.00, and anybody who wants to take it must register for it. You may buy the tickets at the registration desk.

The Executive Committee will meet immediately after the meeting in the Colony Room where we met on Monday.

We are now adjourned.

(The meeting adjourned at 12:40 o'clock.)

Luncheon Session

The meeting reconvened in the Louis XIV. Room at 1:20 o'clock, President Loree presiding.

PRESIDENT LOREE: We are a little late with our program today. I want to use this time to tell you a few things. I know you will be particularly happy to receive Mr. McMurtrie, who has been elected your new President. (Applause.)

One thing sure about the Committee, they have made sure that no metallic material will be elected. You will notice that Mac has no gray hairs. I haven't examined his teeth, but I am sure the inlays are not either gold or silver, but simply some other kind of material, and he has no lead in his feet. I am sure he will go to town and do a grand job for you.

I also want to introduce Mr. Hobler who has been elected a new member of the Executive Committee to succeed me. I will ask him to rise and receive your applause. (Applause.) I want to say this, that I think while we have done a grand job on promotion, I feel assured that no breeder of Guernseys could ever be anything but the best in anything, and therefore, I feel safe in saying Mr. Hobler is the head of the best advertising agency in the world—it will add immeasurably to the promotional effort of Peterborough and The American Guernsey Cattle Club. (Applause.)

I feel now you can sit back and enjoy your dinner and know that things are being well taken care of. (Applause.)

(Luncheon was served.)

PRESIDENT LOREE: I want to say that to me it is a great pleasure to see Governor Herter again. When he was in Congress, he was one of the most valuable members and particularly in the field in which I have been completely and deeply interested, namely, our foreign trade.

I have always felt the honor that was paid me was made doubly pleasant and valuable in that he also received the same honor; that was the Robert Dollar Memorial Award for Distinguished Service in Foreign Trade.

I want to introduce to you the Governor of the great Commonwealth of Massachusetts, Governor Christian A. Herter! (The audience rose and applauded.)

GOVERNOR CHRISTIAN A. HERTER: President Loree, Distinguished Head Table Guests, and Members of The American Guernsey Cattle Club: It is with great diffidence that I have come here today because I felt there was very little that I could add to your deliberations.

However, I do want to extend to you the warmest greetings of the Commonwealth and re-extend to you the invitation to meet here in Massachusetts, because I feel that New England, and particularly this state, has a particular interest in the continuation of the very fine work in which you are engaged.

It does so happen that in the history of Guernsey cattle in this part of the world, the very first ones, about 120 years ago—the first bull and two cows—settled on the banks of Lake Winnipesaukee in New Hampshire, and about 40 years later the second importation of eight cows and one bull came into this country for James Codman. The year after that this great organization was formed.

Unhappily, Connecticut and New Hampshire have gotten ahead of us. Because we are midway between, we think this is the appropriate place from here on to have the meetings of your great group.

You have made a very real contribution in the whole field, not only in improving the breed, but in the very healthful advertising campaign you have carried out with regard to the use of whole milk. I know a little bit about cows, but very little.

We have a farm not very far from the city of Boston. We have three cows on the farm, and I am told by those who milk them that they give as much milk as the very best Holstein cow, that the butterfat content is a little higher than the Jersey cow, and that, therefore, they must be Guernseys. (Applause and laughter.) I am very proud of them and would like to have shown them to a friend of mine who is an expert in his field, except one of them had a black and white calf this year. (Laughter.) So while I can't be an expert on the breed of a dairy cow, I can talk with some familiarity with regard to the importance of milk as a part of our diet.

For those who are interested in pure statistical matters, if we actually carried out effectively the campaign that is now under way, to try to persuade every person in this country to drink one glass of milk a day, it would mean an increase of about seven and a quarter billion pounds of milk in the course of a year. I think many of you in this room would like to see that amount of milk being consumed in addition to that which we are now using.

I realize you are doing everything you can to help stimulate this campaign. We are actually doing the same thing here in this state, using Government funds, in order to stimulate a similar campaign. I think it is helpful not only to the breeders and the distributors of milk, but that it is of great help actually to the health of our people as a whole.

More and more, they feel responsible for diet and people worrying about calories. We are being persuaded that a glass of milk a day, even though it does contain this butterfat that we talk about, is one of the most healthful ingredients we can possibly take into a well-balanced diet, and that it is really important from the point of view of prevention, and from the point of view of taking care of many health problems. It is a really healthful and beneficial food.

So, if I may, on behalf of the Commonwealth, I would like to extend my warmest greetings again and congratulate you on the very real service and the very excellent work that you are doing on behalf of all of us. Thank you. (Applause.)

PRESIDENT LOREE: I feel sure that you will agree with me that the Republicans have a promising candidate for the Presidency of the United States. (Applause.) I feel sure I am right in saying that anybody who claims he knows nothing about his subject and can be as good an advertiser as he is, ought to be in office. (Applause.)

I want to tell you ladies, especially, and you gentlemen, if you are concerned with your figures, and I can say that I have been concerned for many years, that the meal you are eating today can be eaten with perfect abandon, no need to worry at all about it. This meal is the first meal in your Diet Book. You can see how well you can eat and still reduce. I am going to ask Mrs. Meyer and her husband, who are here, and who wrote this Diet Book, to stand up and receive applause. (Applause.) I feel Mrs. Meyer has had a great compliment paid her by the stamp of approval of the American Medical Association, as well as The American Guernsey Cattle Club. I am sure that you are going to sit back now and enjoy this meal, knowing that you are safe, and that not a single ounce will gather on your waistline.

We are very privileged today to have Dr. R. G. Gustavson talk to us on milk. As I told you at the meeting this morning, he is a Director of the Ford Foundation, he is also President of Resources for the Future, Inc., and a former Chancellor of the University of Nebraska.

Nothing is more important in this world, in my opinion, than Resources for the Future, and milk, in my opinion, is a great resource for the future. We have spent many thousands of dollars in trying to tell the American public what the resources are that we have and those that have been successful.

Dr. Gustavson is going to talk about milk, but I can't help but say a word about the wonderful things he is doing in trying to impress upon the people of the United States how very important these resouces are.

For example, I think none of us realize the great demand that is made upon our water resources, and how essential they are to industry as well as to you personally. I was just talking to Dr. Gustavson about a report which I suppose is the father of Ford's interest in these Resources for the Future, and so while he is an expert on that, he is an expert on all the resources that we need to maintain that which is much more valuable than life itself, and that is freedom.

Therefore, I take the greatest pleasure in introducing him to you, and I know you will feel highly complimented that he has deigned to come and talk to you.

Dr. Gustavson! (Applause.)

(Dr. Gustavson's talk appears elsewhere in this issue.)

PRESIDENT LOREE: I believe you will agree with me that Dr. Gustavson is a great preacher in the cause of the Lord. I think that he has renewed faith in this product of ours. I think he has renewed hope in this product of ours. I know that he did not need to renew charity in our hearts. I think all he has to do is to go out and preach this Psalm that he sang today of the value of butterfat and milk and we will sell it all and have a shortage.

While I don't think it will ever get to have the value of mouse milk, I think it will have a value that will return a decent living to the people who make it. (Laughter.)

We have one further item to come before this luncheon. Mr. Von Fritzinger, representative of the Lederle Laboratories, Division of the American Cyanamid Company, is going to present to The American Guernsey Cattle Club a portrait which was used in one of their advertisements.

K. R. VON FRITZINGER: President Loree, President-Elect McMurtrie, Members of The American Guernsey Cattle Club, and Guests: I am highly honored to be invited here. I am not an authority on cows.

I went to the University of Vermont about three or four years ago, and I was looking for a veterinary representative. The Dean of Animal Husbandry said, "It is fortunate you came today because we are going to have judging of cattle."

I said I have never been to one in my life, so he said, "I will point them out and you can get an idea of how they look, and so forth."

So in passing out to the stadium, so to speak, there was a very lovely animal sticking his head—his or her, I didn't know (laughter)—out of the stall, and I said, "That's a beautiful cow."

He looked at me with a jaundiced eye and said, "That's a bull. You ought to get out of Boston once in a while." (Laughter.)

I just want to mention something about Lederle. Ernest Lederle, who was former Health Commissioner of the State of New York, started the company in 1906 and at that time he launched a program of human medicine. What he was trying to do was reduce the amount of bulk in biologicals. For example, diphtheria antitoxin at one time was applied in a syringe that would scare anybody to death. It was a large veterinary-type syringe.

They reduced the bulk in antitoxin, and today it is about half as much. In 1936 Dr. Gill of American Cynamid helped Dr. Lederle along financially. Since then we have grown considerably, not only in human health but in animal health. I know you individuals are extremely interested in disease control, the problems of mastitis, brucellosis, and a host of other diseases.

This year we have spent the largest amount of monies in research in animal health of any drug house in the world, and we are going to continue our research along those lines. We hope very soon, in our various departments, to be able to perfect something we have been looking for, and that is something that will protect your animals against rabies. We have just recently released an anti-rabies serum for humans and we hope that we will continue to supply new antibiotics which will result in greater profits for you.

We had commissioned Robert Cameron, the foremost livestock artist in the United States, to paint a picture, and today I am privileged and honored to be able to present to The American Guernsey Cattle Club a picture of the original Robert Cameron painting of Guernsey Twins. (Applause.)

PRESIDENT LOREE: Let me say, in accepting this on behalf of The American Guernsey Cattle Club, that I do so with a good deal of pride and pleasure. I have had many bosses in my life and expect to have many more before I finish out my time, if the Lord will allow me, but Dr. Gill was one of the pleasantest bosses I ever had. He was a Director of the Guaranty Trust Company when I was an officer in that Company. I never knew a gentleman who was more courteous and more kind in his attitude toward his fellow-workers.

This beautiful picture was used in one of Lederle's advertisements, and, of course, it was the proper kind of cattle to use. You can all see that. Thank you very much. (Applause.)

I do hope that as many of you as can will go to Petetborough. The Staff has tried very hard to set up an interesting exhibit and to make your visit there interesting. I am sorry that I will not be able to be with you. I had planned to be, but things have come up at home that make me feel I should go back.

I declare the luncheon adjourned.

(The meeting adjourned at three o'clock.)

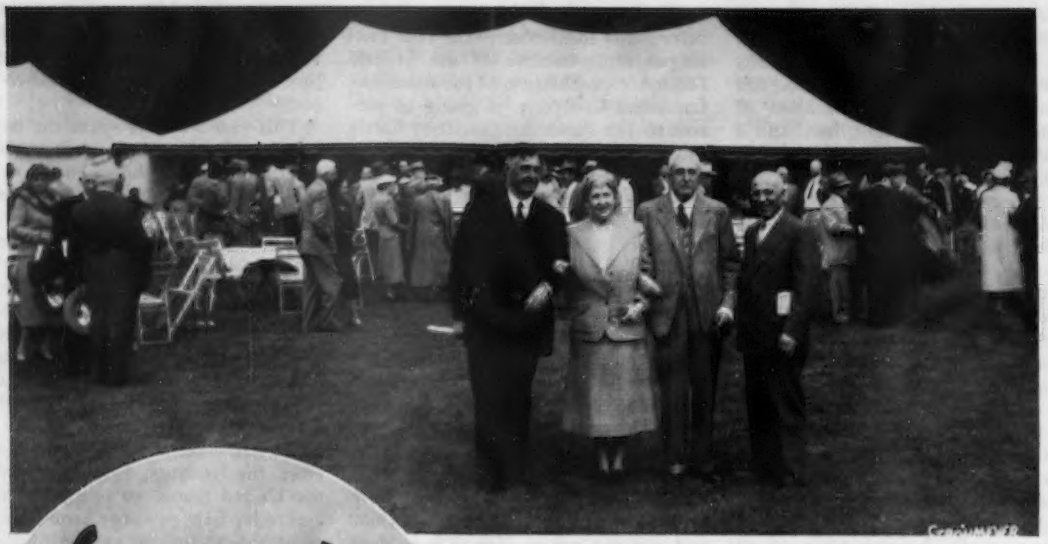

President R. F. Loree, Mr. and Mrs. John S. Ames and Secretary Karl B. Musser at Langwater Open House.

Langwater Holds Open House

Breeders Enjoy "New England Hospitality"

THE first touch of New England hospitality was felt when cars from all over America turned into the gates at Langwater Farm, North Easton, Mass., to be the guests of Mr. and Mrs. John S. Ames. Everything was in readiness for the visitors who had come to Boston to attend the festivities of the 77th Annual Meeting of The American Guernsey Cattle Club.

Never have we seen the grounds at Langwater more beautiful in the spring. Even the weather co-operated, for it was one of the few days that rain had not come down in a deluge, as May broke all records for any month of any year in the amount of precipitation. Only one note of sadness hovered over the 200 to 300 visitors who viewed the herd—Horace M. Clark, the congenial and lovable manager, had passed away the week before and was buried on Saturday, May 22. He had the preparations for showing the herd well made, and the boys at the farm carried on.

To proceed with the field day plans was a hard decision for Mr. and Mrs. Ames to make, but all at Langwater felt it would be the desire of Horace. They did carry on in a wonderfully gracious manner, and all the visitors were most appreciative. Breeders from many states had planned to see Langwater, the cradle of the breed, and especially the May Rose family. Few breeding institutions in this country can boast of as long and continuous a contribution to any breed.

Mr. Ames had made arrangements with John Merryman, Sparks, Md., to present the herd and make announcements. This Johnny did in his usual efficient manner. He presented two Excellent cows, Langwater Admiration, a daughter of Langwater Valencian, that made 15843—728—5yrs. "Admiration" is also the dam of the herd sire, Langwater Prestige, and granddam of the younger sire, Langwater Select. The other matron shown was Kenmar Hills Countess Sheba, Excellent, and with a record of 13258—794—6yrs. Other Excellent cows to be seen included Lone Pine Ultra's Vagabond and Blakeford Sweetheart. A group of young heifers that had been fitted for the Topsfield show were also shown, and their pedigrees given. All visitors were given a printed list of the animals at Langwater and invited to wander through the pastures, where all the animals had hip numbers that corresponded with the numbers on the list.

Bulls that are influencing the herd at the present time, and have for the past few years, include: Langwater Prestige, a son of Langwater Onward and by Patrician Girl of The Glen; Langwater Supreme, by Langwater Valencian and out of Foremost Labelle; Langwater Acme, by Langwater Valencian and out of Langwater Petite, and Langwater Select, by Langwater Prestige and out of Langwater Dainty.

After the visitors had spent as much time as they wanted in roaming the pastures and seeing what Langwater breeding had accomplished, they were invited to the home grounds where a delicious luncheon was given by Mr. and Mrs. Ames. A large tent had been erected in which to hold the luncheon, but the crowd soon outgrew the tent

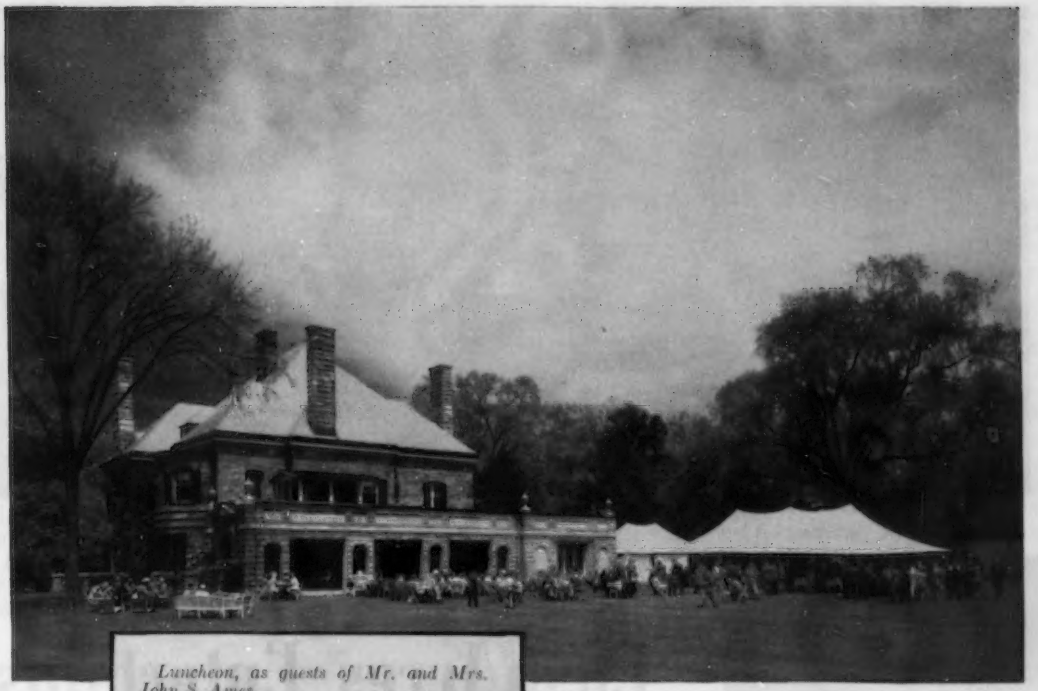

Luncheon, as guests of Mr. and Mrs. John S. Ames.

A view of the lake from the "big house" at Langwater. In the foreground, Delbert Kingston, Howard Colby, Marge Kingston, Mrs. Howard Colby and Mrs. Otto Schnering.

Some of the 300 guests viewing Langwater Guernseys in pasture.

Albion L. Gile, Chinook, Wash., attends Annual Meeting and visits Langwater Farm, home of his famous Langwater Traveler.

and tables were set up over the lawn. The vista from the house was gorgeous and the visitors enjoyed every minute of their stay.

All expressed appreciation to Mr. and Mrs. Ames for their hospitality and the fine spirit shown at the first visit on the tour of New England farms.

It was most fitting that the tour was started with Langwater, as few herds in America have been in existence longer and none has had such a lasting influence. Langwater was started in 1884, and in 1913 John S. Ames registered his first Guernsey. Mr. Ames has given unlimited time to the affairs of The American Guernsey Cattle Club. He succeeded his brother on the Executive Committee in 1922, and with the exception of a very short period has been on the committee, was President from 1936 to 1944, and has since been Vice-President.

LushAcres Entertains

with Pheasant Dinner at the Old Grist Mill, Seekonk, Mass.

TOWARD the middle of Sunday afternoon, Guernsey breeders and their friends began to wend their way over crooked roads from Langwater to LushAcres, Rehoboth, Mass., owned by Mr. and Mrs. Henry Herbener. As they arrived, Mr. Herbener greeted each carload and directed them to the parking area. After unloading, Mrs. Herbener met all the breeders and directed them to the office, where they registered. Incidently, they had prepared for 150, but the final count showed 226 from many states.

A. C. "Ted" Browning, manager, had cleverly arranged the herd to show the offspring of their two senior herd sires. In one pasture 25 daughters of Horse Shoe Conrad's Boswell were grazing, while in the other pasture there were 19 daughters of Northern F. Hermes.

The visitors were well impressed with the exhibit, and checked the number on each animal with the descriptive circular. The daughters of "Boswell" showed somewhat better than "Hermes," for most of them were older and in milk, while many of the latter were bred heifers.

The breeding program at LushAcres is based on the influence of Horse Shoe Conrad's Lillian that made, among other records, 17793—933—Sr4. "Boswell" is a full brother to "Lillian," sired by Riegeldale Emory's Conrad and out of Horse Shoe F. Leila, while "Hermes" is a son of "Lillian" by Foremost Hermes.

Visitors enjoyed the casual manner in which the two groups were displayed, for it gave them an opportunity to go into the pasture and examine each individual.

After an informal cocktail party on the lawn, Mr. and Mrs. Herbener invited the 226 visitors to follow the lead car to the Old Grist Mill, Seekonk, Mass., for Sunday evening dinner. The Mill was built long before the Revolutionary War, and quoting the menu: "Delightfully different in setting, with the soothing murmur of the waterfall beneath the windows, the cosy candlelit tables, the colorful hangings and linens, the Old Grist Mill makes particular appeal to those who enjoy the unusual." Nothing but praise can be given to Mrs. Herbener for the menu she had insisted on giving the visitors. Imagine feeding roast stuffed young pheasant, with kumquats, to 226 hungry people. That is what was accomplished, with the ease and grace of dinner in one's own home. Oh yes, there were the famous Rhode Island

Johnny Cakes with pure maple syrup.

Everyone is still dreaming of the delicious meal as guests of Mr. and Mrs. Herbener, and the impression made by the herd at LushAcres.

Open House at Wolfpen

GUERNSEY breeders from all over the United States began to arrive at Wolfpen Farm, Southboro, Mass., by 10:30 a. m. on May 24, the second day of program festivities which made the 77th annual meeting of The American Guernsey Cattle Club so successful.

Wolfpen is a name rich in Guernsey history. The present herd, owned by Mr. and Mrs. Cameron Bradley and Mrs. J. D. Cameron Bradley, was established in 1916, with the purchase of a cow from Mixter Farm, Hardwick, Mass., by J. D. Cameron Bradley. Nearly all of the sires used at Wolfpen have been of Langwater breeding.

The first class leader was Wolfpen Nantilly, a daughter of Langwater Claimant, that placed sixth in class FF with 11758 lbs. of milk and 731 lbs. of fat. 45 animals in the herd are direct descendants of "Nantilly." Another "Claimant" daughter, Wolfpen Lilac, was class leader, second place, in Sr4—365—3x with 17637 lbs. of milk and 1028 lbs. of fat. She is still a class leader, now sixth in fat.

Langwater Gallant, loaned to Mrs. J. D. Cameron Bradley, sired Wolfpen Amber, a national class leader as a Jr3—365—3x with 17065 lbs. of milk and 913 lbs. of fat. She is still a fat class leader in sixth place. Very few females have been added to the herd, but among these, Langwater Aline was probably the most influential, leaving four A. R. daughters and two A. R. sons. Through these animals, 68 head at Wolfpen trace to Langwater Aline.

Cameron Bradley and his staff had the cattle nicely identified with numbers and with colors under the numbers to identify the sires. The present herd is comprised of over 80 head, including the four herd sires. The cattle were in beautiful condition and made a picturesque scene as they roamed about the green pastures grazing contentedly.

The three sires now in service are Langwater Lively Lad, A. R., by Langwater Countryman out of Langwater Lively Lass, 11813—672—Jr2; Wolfpen Prestige, by "Lively Lad" out of Argilla Paysan, 13273—541—Jr2, 16298—675—Jr3, purchased for $4,600 at the Argilla Dispersal, and Wethersfield Holliston, by Fairlawn Actor's Holliston out of Antietam Jessica, 12352—650—Jr2C.

The many guests were invited to the

Guernsey breeders view part of the herd at LushAcres, owned by Mr. and Mrs. Henry Herbener at Rehoboth, Mass. After the farm visit, all the breeders were guests of Mr. and Mrs. Herbener at the Old Grist Mill for a dinner that will long be remembered.

The second day of the tour breeders gathered at Wolfpen Farm, Southboro, Mass., and were entertained by Mr. and Mrs. Cameron Bradley and Mrs. J. D. Cameron Bradley.

The Wolfpen Automotive Museum greatly interested the visitors.

lovely home of Mrs. J. D. Cameron Bradley for lunch, where Mrs. Bradley very graciously met everyone as they gathered in her spacious home. Over 200 visitors sat down in the large tent at the back of the house for a delicious buffet luncheon, that included Wolfpen GOLDEN GUERNSEY milk.

After lunch, the visitors were invited to the Wolfpen Automotive Museum, about a quarter of a mile from the main buildings. This was incorporated in 1941 by Cameron Bradley to "acquire, store, preserve, exhibit and display" various models and types of automobiles and motor driven vehicles for the interest and edification of later generations. This splendid collection already consists of 16 fine vehicles, in which the group was intensely interested.

A Christie Front Drive Steam Pump was driven out front of the museum for close inspection. The "fire engine" portion was built by the Manchester Locomotive Works, Manchester, N. H., for the city of Portland, Maine, and was originally horse-drawn. The Christie tractor unit was added in 1919, and was in active service until purchased in 1946.

The oldest automobile in the collection, a Panhard-Levassor, built in France in 1893, was put outside by the steam pump. It features the original V-twin engine (3-4 H. P.) designed and manufactured by the German genius, Gotlieb Daimler, who pioneered so much that is now common to the modern car. Ignition is by the earliest "hot tube" method. Spark plugs had not yet been invented. It was imported from France in 1950, and now is in complete running order.

The visit to Wolfpen Farm will long be remembered by Guernsey breeders as one of the enjoyable events of the 77th Annual Meeting.

Convention Festivities

HOTEL SOMERSET was Convention Headquarters. All roads from LushAcres were well-filled on Sunday evening with Guernsey breeders heading toward Boston for the 77th Annual Meeting of The American Guernsey Cattle Club. After Hotel personnel had registered all the late arrivals, they were sure that a Convention was in progress.

RECEPTION AND WELCOMING DINNER

On Monday evening the crowd of enthusiastic Guernsey followers converged on the Somerset Hotel for a reception and dinner. Evidently the fine preliminary activities at Langwater, LushAcres, Wolfpen and other farms generated additional enthusiasm, as nearly 100 extra arrived without advance reservations.

Mr. and Mrs. A. M. Sonnabend provided a complimentary reception in the Town and Country suite. A beautiful table of tempting hors d'oeuvres was topped by a GOLDEN GUERNSEY cow. The throng enjoyed this hour of refreshment and visiting. Many met friends they hadn't seen since last year's festivities in Cleveland.

The Welcoming Dinner was held in the Louis XIV ballroom, directly across the hall from the reception. With only slight delay, the overflow crowd was accommodated and served a delicious turkey dinner. Highlight of the meal was the "flaming baked

Mr. and Mrs. Lothrop Withington, Forges Farm, Inc., Plymouth, Mass. Mr. Withington was general chairman of the Convention.

alaska" served in the darkened ballroom.

Lothrop Withington, general Convention chairman, acted as toastmaster and introduced representatives from the host states, distinguished guests and visitors.

Following the dinner, the Mutual Broadcasting System's "Farm Quiz" show was transcribed. Starring in this quiz were four teams consisting of Mr. Loree and Mr. Withington, Mrs. George Emde and Ralph Coarsey, W. W. Fitzpatrick and Mrs. Helen Moffat, and Mr. and Mrs. Jack Lively. The hour was late, and the crowd unresponsive. However, the real value of this show was in the fact that it was cut and broadcasted over about 300 Stations of the Mutual Network on Saturday evening, May 29, from 8:00 to 8:30 P. M. Director was Chuck Granzow, Announcer, Bill Mahr, and Master of Ceremonies, Dan Peterson.

Mrs. Cotting Entertains

The ladies remaining in Boston on Tuesday were entertained by Mrs. Charles E. Cotting, Chedco Farm, Berlin, at a reception and luncheon held at the Chilton Club. Mrs. Cotting was a gracious hostess, and the ladies enjoyed the opportunity of seeing the Club. Arrangements were made for the group of 105 to visit the Gardner Palace.

Mr. and Mrs. A. M. Sonnabend, Fairlawn Farms, Millis, Mass., hosts at the welcoming reception at Somerset Hotel, Boston.

Mr. and Mrs. Charles E. Cotting, who entertained at Chedco Farm, Berlin, Mass. Mrs. Cotting was also hostess to the women at the Chilton Club.

Mrs. Cotting's brief historical sketch added greatly to the understanding and appreciation of this very unusual museum. The women reported that they came away from the Annual Meeting festivities with a greater appreciation of Boston—both old and new—thanks to the untiring efforts of their charming hostesses.

The beautiful table of tempting hors d'oeuvres, topped by a Golden Guernsey *cow, at the Sonnabend reception on Monday evening.*

More than 100 guests toured the home of your National Club.

Castle Hill

The Essex County Association, in co-operation with the Convention Committee, arranged for the dinner and entertainment on Tuesday evening following the Essex County Spring Show. Castle Hill, Ipswich, was chosen for the entertainment and eats. The Castle was built by Richard T. Crane many years ago, and is now part of a memorial reservation.

The grounds and view were wonderful, and the entertainment by the Highland pipers and dancers thrilled everybody. Cocktails and lobster were served to most of those present, but with reservations for something over 400 and an attendance of 550, there were those who ate later.

Annual Meeting

A check of the registrations showed that Guernsey breeders and their friends were present at the Annual Meeting festivities from 37 states, British Columbia, Ontario, and Costa Rica, making it one of the largest meetings. More people have attended The American Guernsey Cattle Club complimentary luncheon, but 430 were in attendance at Boston.

Most everybody said that this year's annual meeting, prior to the luncheon, was the largest ever. The large ballroom was crowded, and the attention of the group to the business and reports of the Club was gratifying.

Governor Christian A. Herter, of Massachusetts, gave the speech of welcome, and Dr. R. G. Gustavson, President, Resources for the Future, Inc., addressed the group on the subject of "Milk." The text of both talks is given in this issue.

California Next Year

The California Guernsey Cattle Club passed out California poppies advertising that Los Angeles would be the meeting place for the 1955 Convention.

Visit Peterborough

Open house was observed by The American Guernsey Cattle Club at Peterborough on Thursday following the Annual Meeting. Many breeders drove to New Hampshire after the adjournment of the meeting in Boston.

The different divisions of the Club gave a visual demonstration of their activities to all the visitors. Beginning early in the morning, and continuing over until Friday, more than 100 visitors toured the Club.

A delicious luncheon was served at the Peterborough Golf Club to 210 visitors and department personnel and their wives. After visiting the Club, many of the guests were conducted to several points of interest around town, including the Goyette Museum of Americana, historic churches, and the MacDowell Colony.

Scottish Highlander Band and Dancers at Castle Hill, Ipswich, Mass.

"MILK"

By

Dr. R. G. Gustavson

President

Resources for the Future, Inc.

(Address given at the Annual Meeting of The American Guernsey Cattle Club)

If any man ever carried coal to New Castle, that is what I am doing today when I speak to this very distinguished group of dairymen on the subject of milk. The only excuse I can offer is that one of your very distinguished members and one of my very best friends, Otto Liebers, asked me to do it.

Milk is a unique substance in that it is the only substance that nature has specifically designed as a food. I am not saying that a good beefsteak is not food, but I am saying that nature designed the substance of beefsteak to be a part of the muscular system which moves the animal around. Man intervenes in the business of the cow and makes it a food. I am not saying that wheat is not a good food, but nature's purpose for wheat is to produce more wheat. But milk has only one purpose, and that is to serve as a food.

Let's talk a little bit about the production of milk. Nature starts to set in order the factory for its production very early in the gestation period of the animal. The factory, namely, the mammary glands, if examined internally, presents the appearance of a tree upside down—the trunk of the tree leading to the exterior, namely, the nipple. The leaves are called alveolae. The branches and the limbs constitute the duct system. Nature manufactures a chemical substance in the ovary called estrin, which is carried by the blood to the mammary glands and stimulates the growth of the ducts. Later she produces a second chemical substance in the ovary called progesterone which acts with estrin, developing the alveolae or the leaves. The system is now held ready for action when the young are born.

During the latter part of the pregnancy the factory is maintained in a state of readiness by the hormones being produced by the placenta, or the afterbirth. When the young are born and the placenta is expelled, the major source of the estrin is withdrawn. This substance has not only been responsible for the development of the duct system in the mammary glands, but it has also acted as a brake or inhibitor on one of the functions of the tiny gland lying at the base of the brain, called the pituitary body. With the withdrawal of the hormone, then, which may be thought of as a release of the brake, a hormone from the pituitary body finds its way into the blood and by the blood to the mammary glands where the factory now starts under this influence to produce milk.

The first milk secreted by the mammary glands is called colostrum milk. This milk the dairymen usually feeds to his calves; but rarely does it become the food of human beings in our modern day. My mother, though, who was a peasant girl from Sweden, was much wiser than the modern house wife. She had a standing order with our milkman for colostrum. This milk is very rich in vitamins, in iodine, and many other substances of great importance in nutrition. Because of the fact that it has a very much higher albumen content, it coagulates as does the egg white when you heat it. From this milk my mother made a great variety of wonderful tasting puddings. We now know that through this milk nature passes on to the newborn a group of substances called anti-bodies which help protect the young against infection. It is for this reason that it is so terribly important that the human baby should also have the benefit of the first milk, the colostrum milk, secreted by the human mother.

Our next problem obviously is: how do we maintain the factory? We now know from the work of Dr. Selye of Canada that the great stimulus for continued milk secretion is the sucking stimulus. While dairymen have known this for a long time, it is only recently that the human pediatrician has come to recognize the effect of the sucking stimulus on the ability of the mother to produce sufficient milk for

her newborn baby. Dr. Selye gave us dramatic proof of this in an experiment in which he allowed half of the baby rats born to a mother to suckle their mother on alternate days. On the days in between they were placed in the care of virgin rats from whose breasts they tried their best to obtain milk. In this way the virgin rats had their breats under the influence of the sucking stimulus daily and amazingly enough on the 13th day began to produce milk. There are many examples in the literature of nursemaids who have allowed babies to suckle their breasts and have been found to produce milk. There are even some statements in the literature that in India where old men are given the task of baby sitters that the same thing has happened to them.

After the animal becomes pregnant and as the infant's reliance on the mother's milk becomes less, the same hormones from the ovary and the placenta that we discussed in the beginning begin to affect the pituitary body, putting a brake on it and gradually stopping milk secretion.

Now let's look at the product. Roughly, it can be described as a 3-4-5 product—3 per cent protein, 4 per cent fat, and 5 per cent sugar. Let's look at these substances for a moment. Let's start with the sugar. The sugar is called lactose. It is a unique sugar in that it is practically tasteless. Its molecule is made up of one molecule of glucose, the sugar found in the blood stream, and one molecule of a rather rare sugar called galactose. This galactose differs from glucose only in the position of the hydrogen and the hydroxyl group on the fourth carbon atom.

Now, the question is: why didn't nature just put two molecules of glucose together? If she had, she would have made maltose. Then we might have had malted milk from the time we were born—but, no, she shifted the hydrogen and hydroxyl and made galactose which is a tasteless sugar, and, of course, when we say milk is sweet, what we really mean is that it isn't sour. The interesting thing is that galactose is found in nerve tissue, such as the brain. These compounds are called cerebrosides. During the first year of life the brain develops rapidly, and this sugar galactose is necessary to build the brain tissue. What would happen if we were not fed galactose during the first year of our life? Nobody knows. It would be an interesting experiment to try to develop rats on a milk-free diet and then, for example, study their learning curves. This same lactose plays a very important part in the absorption of lime and phosphorus so necessary to the building of bone. You see, in order to navigate the birth canal, nature brings us into the world with a very soft cartilage structure, but after birth she immediately starts to build a hard skeleton of bone, and milk is the best possible source of this building of material.

It is also interesting that this sugar does not ferment with the wild yeasts of the air to form alcohol. If nature had placed maltose, for example, in milk, think of what rare explanations might be offered to the judge on the morning after a milk party! We might then have talked of "hard milk" along with hard cider.

Now let's look at the fats; in other words, butter. There is no other group of fats found in nature having the composition of the fats that constitute butter. Fats are primarily glycerine salts of fatty acids. These fatty acids differ from one another in two respects. First, the length of the fatty acid chain. In butter we have fatty acids ranging from four carbon atoms to eighteen. The four-carbon atom acid is called butyric acid from the fact that it is found in butter. The second difference is to be found in the position of what the chemists call the "double bond." These double bonds are placed at various places in the fatty acid chain. We now realize that the position of these double bonds in the chain has a very important influence on the nutritive value of the fat. It is for this reason, among others, that I feel we should be very, very slow to accept the dogma that various vegetable fats or animal fats not coming from butter are equivalent to butter.

Now let's look at the proteins. Proteins are very complex substances made up of something like twenty fundamental units that are called alpha-amino acids. In the process of digestion, nature breaks down the proteins to the fundamental building stones, and then she reassembles the amino acids to make muscle, skin, and other tissues. There are a few of these amino acids which animals can synthesize, or build, from other raw materials. There are other amino acids which the animal cannot synthesize and these are called essential amino acids. It is interesting to note, for example, that the amino acid glycine which nature can synthesize is not found in milk. It doesn't need to be, but it is exceedingly important to note that all of the essential amino acids are found in milk, so that all of the building stones necessary for the building of all the various tissues of the body are here.

Milk contains its share of vitamins. One of the vitamins, namely, vitamin C, varies in its concentration and happens to be destroyed in the pasteurization process. This is why we supplement pasteurized milk for the baby with some sort of vitamin C, such as orange juice or tomato juice, or vitamin C itself. Pasteurization is, of course, absolutely necessary to maintain a safe milk, because milk is such a good food that all living things thrive on it, even some disease-producing organisms. Now, today there are two lessons to be learned from the fact that pasteurization destroys vitamin C. One obviously is that it is necessary to supplement the milk diet with some source of vitamin C, such as orange juice. The other, however, is the fact that this food is so delicately balanced with respect to our needs that even the mild pasteurization process, namely, heating milk to about 140° F. for half an hour, destroys this vitamin C. Today the lesson is that we should be exceedingly careful in modifying milk in any way except the pasteurization process until we are sure that we are not altering its nutritional value.

Now, milk is not a complete food. For example, it contains very, very little, if any, iron. This is amazing, because iron is necessary for the building of red blood corpuscles, and during the first six months of life we increase tremendously the number of red corpuscles, and hence we must have some source of iron. Did nature make a mistake? No, she handles it in another way. In the gestation of the human during the eighth and ninth months of pregnancy, nature stores in the liver of the unborn baby the iron which is to take care of it while it is on the milk diet. It is only in the prematurely born baby, say at the end of seven months, in which case the baby has not had a chance to store iron in the liver, that the milk diet must be supplemented with some sort of iron to avoid nutritional anemia.

The composition of milk varies as it comes from different animals, and in each case the composition of the milk seems to be closely related to the life history of the animal. The protein in milk, for example, seems to vary with the length of time that the young animal is on the milk diet. The protein content is lowest in the human animal. The human requires six months in which to double its weight. The protein is very high in the milk of the rabbit, something like 14 per cent —almost a beefsteak—and the young rabbit doubles its weight in the shortest period of time.

The amazing thing about the American people is that we are now concerned about having an excess of this marvelous food, namely, milk. I am afraid our fears are based upon the fact that the multiplication table has fooled us. When you multiply the excess over what a single individual requires by 160 million, of course you get a

(*Please turn to page 704*)

Topsfield Annual Spring Show

THE Topsfield annual spring show, held at Topsfield, Mass., on May 25, became a little National, for it might be a preview of what's to come this fall. The Essex County G. B. A. planned to make it an outstanding show for the visitors at the annual meeting of The American Guernsey Cattle Club, and their plans were successful. There was no question but what it ranked with most any of the state fairs held throughout the country. Some 700 to 800 Guernsey breeders were more than pleased and well repaid for their attendance.

Herds were present from New England, Maryland, New York, and Pennsylvania, with 202 Guernseys actually parading before Dean H. H. Kildee, the judge. Dean Kildee has the unique distinction of having judged every breed of dairy cattle at the National Dairy Show and every breed of livestock at the International. The show had depth and strength, and many Guernseys that were out of the money were good enough to have been tops at many shows.

A special tent, and eating arrangements, were prepared by the show committee. At the special luncheon, 406 breeders and their friends were in attendance.

No less than the grand champion bull at the 1953 National, Flying Horse Melody Master, bred, owned, and shown by Sumner Pingree, Flying Horse Farm, South Hamilton, Mass., headed the bull classes. McDonald Farms Odessa's Titan, owned and shown by Archie Young, Great Elm Farm, Inc., Dover, N. H., was named the junior champion after winning his class of six good senior bull calves. The second place aged bull, Hanover Hill Gallant, bred and owned by Henry I. Christal, Yorktown Heights, N. Y., was made reserve champion bull.

In the female classes, ranging from five to 32 in number, Fairlawn Actor's Lustre, owned by A. M. Sonnabend, Fairlawn Farms, Millis, Mass., was made senior and grand champion. She came out of one of the greatest classes in the show, with 19 head of three-year-olds parading before the judge. She won her close competition over Sterlingold Lady Julia, that was shown by Sumner Pingree. The junior champion was the senior yearling heifer,

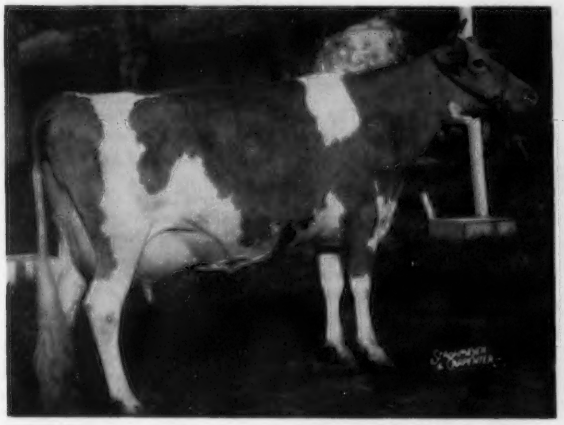

Fairlawn Actor's Lustre, senior and grand champion female, owned by A. M. Sonnabend, Millis, Mass.

Flying Horse Melody Master, senior and grand champion bull, owned by Sumner Pingree, South Hamilton, Mass.

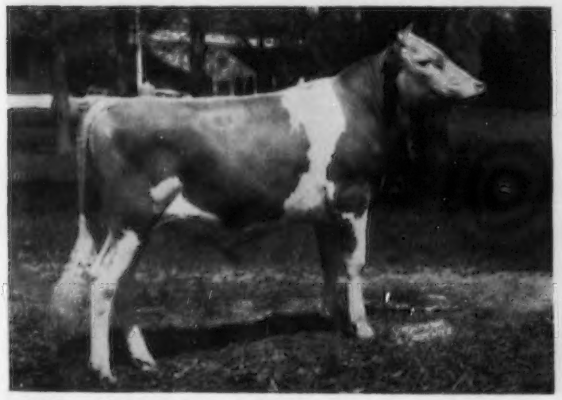

McDonald Farms Odessa's Titan, junior champion bull, owned by Great Elm Farm, Inc., Dover, N. H.

Flying Horse Harmony Dorothy, junior champion female, and owner, Sumner Pingree, South Hamilton, Mass.

Flying Horse Harmony Dorothy, bred and owned by Mr. Pingree. She is a daughter of Flying Horse Melody Master, the grand champion. Reserve championship was awarded to the two-year-old, Wyno Saint's Linda, bred and owned by Alvin R. Bush, Wyno Farms, Muncy, Pennsylvania.

There were 32 head in a very excellent class of junior heifer calves, and competition was keen. The next largest class was that of senior heifer calves and junior yearling heifers, where 27 were shown in each class. The most unusual class of the show was a special class for cows 10 years old or over. Five Guernseys were shown in this class that was won by Wethersfield Nita, shown by Rex O. LeParmentier. Judge Kildee placed her first because of the wonderful attachment of her udder at the age of 11 years. It so happened that 10 years prior to this time the judge had placed her first in class when he was judge at Topsfield.

When Dean Kildee started to judge the groups he called in Alfredo E. Hernandez, a Guernsey breeder from Costa Rica, to assist him. This gave an international flavor to the show.

Eight exhibitors received blue ribbons, with A. M. Sonnabend securing seven, Sumner Pingree six, and the others one each. In total number of ribbons in the first five placings, Mr. Pingree was first, Mr. Sonnabend second, and Wethersfield third. There were 23 breeders whose animals were placed in the first five positions in the various classes.

One of the best illustrations of the influence of a bull was found in the offspring of the grand champion, Flying Horse Melody Master. A daughter was made junior champion. The junior get, with eight gets showing, won the blue. Other daughters winning were second prize senior calf, third prize senior calf, second prize junior heifer calf, and fourth prize junior heifer calf. In the bulls, a son was first prize junior bull calf. This was a remarkably good showing for the grand champion bull of Topsfield and the National.

Several trophies were given. A trophy for the grand champion bull, from The American Guernsey Cattle Club, was presented to Mr. Pingree by President R. F. Loree. The trophy for the reserve champion bull, given by the Massachusetts G. B. A., was presented to Dave Younger, for Mr. Christal, by Lothrop Withington. The junior champion trophy was presented by Vernon D. Mudgett, president of the Massachusetts G. B. A., to Mr. Pingree. The trophy for the grand champion female was presented to the son of A. M. Sonnabend, and the reserve champion female trophy, given by the Massachusetts G. B. A., was presented by Mrs. Sumner Pingree to Alvin Bush. Wyno Saint's Linda also was awarded the trophy for being the best cow bred and owned by exhibitor. Barclay H. Warburton III. presented the trophy to Alvin Bush.

Much credit must be given to the show committee for arranging and securing such a fine representation of the Guernsey breed. The committee was headed by Frederic Winthrop, together with John J. Glessner, Corey C. Garey, Mrs. Francis Appleton, Jr., Rex O. LeParmentier, and Robert F. Murray. Field representatives of The American Guernsey Cattle Club assisted in handling the show during the day, and the announcing was done by Joseph Pendergast, field representative for New England and New York.

Following is a list of awards:

SENIOR AND GRAND CHAMPION BULL

Flying Horse Melody Master, Sumner Pingree, South Hamilton, Mass.

RESERVE CHAMPION BULL

Hanover Hill Gallant, Henry I. Christal, Yorktown Heights, N. Y.

JUNIOR CHAMPION BULL

McDonald Farms Odessa's Titan, Great Elm Farm, Inc., Dover, N. H.

SENIOR AND GRAND CHAMPION FEMALE

Fairlawn Actor's Lustre, A. M. Sonnabend, Millis, Mass.

RESERVE CHAMPION FEMALE

Wyno Saint's Linda, Alvin R. Bush, Muncy, Pa.

JUNIOR CHAMPION FEMALE

Flying Horse Harmony Dorothy, Sumner Pingree.

JUNIOR BULL CALF

(10 in class)

1, Flying Horse Harmony's Royal, Sumner Pingree; 2, Great Elm L. A. Bo-Bo, Great Elm Farm, Inc.; 3, Golden Harvest King Gypsy, F. W. McCann, Bridgewater, Conn.; 4, McDonald Farms Rocket's Trevor, W. W. Baker, Sparks, Md.; 5, Golden Harvest Kings Hornet, F. W. McCann.

SENIOR BULL CALF

(Six in class)

1, McDonald Farms Odessa's Titan, Great Elm Farm, Inc.; 2, Golden Harvest C Wildair, Rodney O. Unz, Sharon, Conn.; 3, McDonald Farms Pre Tommy, J. B. Reid, Francestown, N. H.; 4, Wethersfield Hollis, Rex O. LeParmentier, Danvers, Mass.; 5, Lone Maple Clara's Butterfat, Phyllis B. Farnsworth and Philip J. and Mabel B. Picard, Feeding Hills, Mass.

YEARLING BULL

(Nine in class)

1, Flying Horse General's Royal, Sumner Pingree; 2, Chedco Hornet, N. W. Woolworth, Winthrop, Maine; 3, Golden Harvest Majestic, F. W. McCann; 4, Great Elm Phil's Bellarion, Great Elm Farm, Inc.; 5, Howland Gay Flute's Bandmaster, Weston Howland, Brattleboro, Vt.

TWO-YEAR-OLD BULL

Brigeen Farms Ben, H. C. Briggs and Nathan Morris, Turner, Maine.

AGED BULLS

(Five in class)

1, Flying Horse Melody Master, Sumner Pingree; 2, Hanover Hill Gallant, Henry I. Christal; 3, Langwater Tip Top, Rex O. LeParmentier and Hidden Acres Farms, Inc., Farmington, Maine; 4, McDonald Farms Le Katie Prince, J. B. Reid; 5, Chedco Robinhood, H. P. Hood and Sons, Inc., Boston, Mass.

JUNIOR HEIFER CALF

(32 in class)

1, Fairlawn K. Ermine, A. M. Sonnabend; 2, Flying Horse Harmony's Dotes, Sumner Pingree; 3, Howland Jerry's Drusilla, Weston Howland; 4, Flying Horse Harmony Buttercup, Sumner Pingree; 5, Wethersfield Luck's Mayetta, Rex O. LeParmentier.

SENIOR HEIFER CALF

(27 in class)

1, Howland Jerry's Diamond Lil, Weston Howland; 2, Flying Horse Harmony's Belle, Sumner Pingree; 3, Flying Horse Harmony's Ida, Sumner Pingree; 4, Flying Horse General's Julia, Sumner Pingree; 5, Fairlawn Prince's Melba, A. M. Sonnabend.

JUNIOR YEARLING HEIFER

(27 in class)

1, Langwater Melinda, John S. Ames, North Easton, Mass.; 2, Golden Harvest Rose Betty, F. W. McCann; 3, Fairlawn Actor's Dancer, A. M. Sonnabend; 4, Bri-

(*Please turn to page 704*)

Judge Dean Kildee and assistant judge of the groups, Alfredo E. Hernandez, Costa Rica, view the dairy herd.

Sales . . .

Sixth McDonald Farms Sale

In many ways, the sixth McDonald Farms Sale was the most pleasing in the entire series. It conclusively demonstrated that top Guernseys are always in demand, and proved that farmer-breeders can and do get recognition for their achievements. When they develop an outstanding animal they are rewarded in accordance with their accomplishments. It also proved that farmer-breeders do have faith in their breed, and are willing to buy the kind of sires that will help them to improve their herds—it proved that there is a keen demand for good Guernsey bulls. All of these points were completely in evidence in the sixth McDonald Farms Sale.

At this year's sale, held on May 31 at McDonald Farms, Cortland, N. Y., the 46 head sold for $95,050, an average of $2,066.30 per head.

Brockwell Royal Faith, the top female at the McDonald Farms Sale, was sold for $11,000 to Raymond F. Goeringer, Dallas, Pa. She was consigned by a 4-H Club boy, N. Garner Ekstran, Bow, Wash. In the background, H. V. Ekstran, Mrs. Ekstran, Mrs. Goeringer, Ray Goeringer, Diane Ekstran, Lee Yost, Mrs. C. F. Goeringer and Garner Ekstran at the halter.

McDonald Farms Jolly Tradition that topped the McDonald Farms Sale at $15,000. "Tradition" was consigned by J. M. McDonald and purchased by H. A. Sawin and Son, Northwood, Iowa. In the background, K. C. Sly, Neil Sawin, J. M. McDonald, John S. Clark and Henry Thomas.

Farmer-Breeder Buys Top Bull

The top of the sale was the bull, McDonald Farms Jolly Tradition, dropped September 17, 1953, bred and consigned by J. M. McDonald, McDonald Farms, Cortland, New York. He was purchased by an Iowa farmer-breeder, H. W. Sawin and Son (Neil), Prairie Lodge Farm, Northwood, Iowa. The Prairie Lodge herd is located five and one-half miles east of Northwood on Highway 105. They have the herd on HIR and DHIA test, and have been using good bulls of Langwater and Boulder Bridge breeding. Only last year they consigned the top of the Iowa State Sale. Neil came to McDonald Farms early, he studied the herd, he saw the get of McDonald Farms High Neptune, he saw the dam, McDonald Farms Pre Nanette, 18292—1000—Jr4C, class leader fourth place, he saw the get of McDonald Farms Prediction and he admired the Elegance family. He then made up his mind that "Jolly Tradition" was the bull he wanted for the Prairie Lodge Farm herd. With the determination and confidence in the breed that is in evidence everywhere, he outbid all comers and purchased "Jolly Tradition" for $15,000. George J. Pollack, Pine Grove Farm, Binghamton, N. Y., was in on the bull up to $12,000, and then it settled down to a two-way race between John S. Clark, Caumsett Farm, Huntington, L. I., and Neil

4-H Club Boy Sells Top Cow

The top female of the sale was Brockwell Royal Faith, bred by Herbert

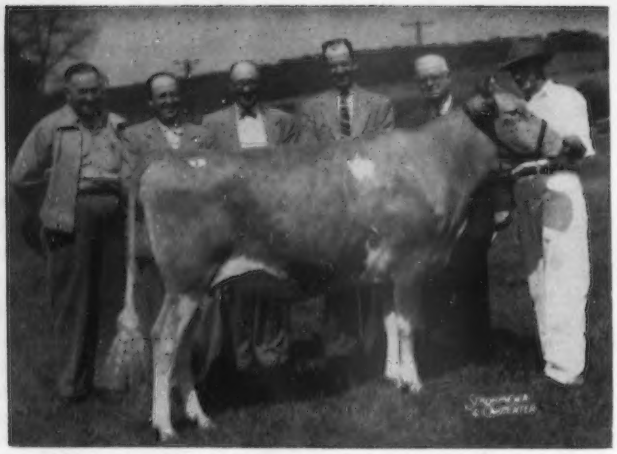

McDonald Farms Jolly Sonita, top bred heifer of the McDonald Sale, was purchased by Hester and Parrish Fuller, Shelbyville, Ind., for $6,400. In the background, K. C. Sly, C. R. Huston, Clarence Collins, Paul Keffaber, J. M. McDonald and Henry Thomas.

McDonald Farms Pre Sister, purchased by George J. Pollack, Binghamton, N. Y., for $6,100 at the McDonald Sale. In the background, Clarence Collins, George Pollack, Paul Keffaber, J. M. McDonald and Henry Thomas.

V. Ekstran and consigned by N. Garner Ekstran, Brockwell Farm, Bow, Washington. She was sold for $11,000 to Raymond F. Goeringer, Lake Louise Farm, Dallas, Pennsylvania. The contending bidder was L. R. Lyons, manager for Clearview Farms, owned by Norman B. Woolworth, Winthrop, Maine. Mr. Woolworth, however, did buy the full sisters, Crossland Foremost Donna and Crossland Foremost Daffodil, bred and consigned by Ernest Crossland, Crossland Farms, Newmarket, Ontario, Canada. Both were classified Excellent and both sold for $3,600 apiece. "Royal Faith" made the trip back East with Joe Damon and her 15-year-old owner, Garner Ekstran. She had been shown and developed by this 4-H club boy and the thrill of his lifetime came when he and his mother and dad saw her sell for $11,000. Once again it was the backbone of our breed, the good farmer-breeders, who had bred and developed the top cow. "Royal Faith" is by Western Glow Lou's Royal, that sold in 1953 for $8,500 to Lake Louise Farm, and she is out of Winner's Faith of Brockwell, six HIR records and classified Excellent. Great credit must be given the Ekstrans—they bred and developed a great cow, they had confidence enough in the Guernsey breed and in Guernsey breeders to ship her across the country and have their work appraised in the sale ring—they were rewarded. Many similar examples may be found, and it is things like this that make our breed great.

The top bred heifer of the sale was McDonald Farms Jolly Sonita, purchased by Hester and Parrish Fuller, Fuller Farms, Shelbyville, Ind., at $6,400. Fuller Farms were represented at the sale by C. S. Collings, manager, and Paul E. Keffaber, superintendent. "Jolly Sonita" was bred and consigned by J. M. McDonald, McDonald Farms, Cortland, New York. The contending bidder for this undefeated junior champion in 1953, including the National and International, was C. R. Huston, manager of Franchester Farms, West Salem, Ohio.

Six McDonald Bulls Sell for a $4,737.50 Average

The second high bull of the sale was McDonald Farms Rival's Teddy, bred and consigned by J. M. McDonald. "Teddy" sold for $6,100 to George J. Pollack, Pine Grove Farm, Binghamton, N. Y., and Caumsett Farm, Huntington, L. I., was the contending bidder. He is sired by McDonald Farms Pre Rival, a son of McDonald Farms Prediction, A. R., and out of McDonald Farms High Jilda, 14247—712—7yrs, Excellent 1954. "Rival" is out of McDonald Farms Le Olga, Excellent 1954. George Pollack also purchased McDonald Farms Pre Sister, a bred heifer and full sister to Hidden Valley Fancy, Excellent, for $6,100. Fuller Farms were contending bidders on this great heifer by McDonald Farms Prediction, A. R. The six Guernsey bulls in the sale, all bred and consigned by J. M. McDonald, McDonald Farms, Cortland, N. Y., sold for $28,425, an average of $4,737.50 per head.

As has been the case in previous years, great credit is due J. M. McDonald, K. C. Sly, Henry Thomas, the entire McDonald organization, and all the leaders who so capably handled the presentation of the sale cattle. K. C. Sly, as always, did a wonderful job of presenting the families close-up to the McDonald animals that were offered. It is always satisfying to see a good job, well done.

The sale was managed by The Louis McL. Merryman & Sons, Inc., assisted by the Pate Sales Company. John B. Merryman read the pedigrees and did an outstanding job. E. M. "Mort" Granger, Jr., was in top form and kept the sale moving in his usual efficient manner. Lee Yost and George W. "Dutch" Snyder worked the ring.

The many friends of Tommy Thomas will be glad to know he is getting along nicely. Tommy attended the McDonald Sale and many of his friends were glad to have a chance to say hello and visit with him.

The consignments came from 17 states and Canada, and were purchased by breeders in 18 states and Canada. In checking car license plates, it was

noted that breeders were present from 22 states and Canada, with 24 cars from Canada alone.

Following is the sales list:

J. F. Allen Company, Clarksburg, W. Va.
Klondike Premost Florette $500
Arthur Benge, Merlin, Ontario, Canada.
Rolanda of McDonald Farms 700
Randolph Blackmer, Little Compton, R. I.
Yellow Creek E. Marcia 625
John Coff, Cortland, N. Y.
Maplewood Jim's Angela 750
Margaret A. Couzens, Birmingham, Mich.
McDonald Farms Miss Sophie 1,600
Grandview B. Predictor's Sheba ... 1,300
J. H. Crang, New Market, Ontario, Canada.
Burkeville Emory's Joyous 800
Ernest Crossland, Newmarket, Ontario, Canada.
McDonald Farms Rival's Talent (Bull) 1,750
B. M. and John B. Davisson, Jane Lew, W. Va.
McDonald Farms Tom Fool (Bull) 1,450
P. W. Drake, Freeville, N. Y.
McDonald Farms Le Orissa 900
Jean L. A. du Pont, Newtown Square, Pa.
Woodacres Queen Charming 1,600
Western Glow F. Mystery 2,000
William M. Emerson, Auburn, N. Y.
McDonald Farms S. Trumpet (Bull) 3,500
Marvin C. Fleming, Troutdale, Ore.
McDonald Farms Pert Radiant ... 1,200
O. T. Fowler, Pfafftown, N. C.
Coldspring's L. R. Notlawn 600
Jack Fraser, Concord, Ontario, Canada.
McDonald Farms S. Marigold 500
Hester and Parrish Fuller, Shelbyville, Ind.
McDonald Farms Jolly Sonita 6,400
McDonald Farms Jolly Sylvette ... 775
McDonald Farms Ideal Ravinia ... 1,350
Raymond Goeringer, Dallas, Pa.
Brockwell Royal Faith 11,000
Edward C. Haaf, Pickerington, Ohio.
Howland Jerry's Delia 1,750
J. E. Haskell and Sons, Binghamton, N. Y.
Glenorchy Lady Maureen 675
E. B. Henslee, Kingston Springs, Tenn.
McDonald Farms Royal Scarlet ... 1,600
Weston Howland, Brattleboro, Vt.
Fraserdale Fore Geila 1,750
J. T. Lively and Son, Dallas, Texas.
Pine Grove P. Rosalind 950
Maplewood Farms, Ltd., Maple, Ontario, Canada.
Flying Horse Harmony's Ida 875
J. B. Maxwell, Clarksburg, W. Va.
Klondike Premost Brightness 700
H. H. McConnell, Honey Brook, Pa.
Graysmarsh Princess Dimples 700
J. M. McDonald, Cortland, N. Y.
Maplewood H. Sherry 2,500
Golden Harvest Monarch's Gail .. 325
Col. Charles P. O'Connor, West Chester, Pa.
Hanover Hill Red Clover 1,000
J. C. Penney, Gallatin, Mo.
McDonald Farms Le Sunburst 1,200
Happyholme High Hibernia 750
Henslee Farms K. Lottie 750
George J. Pollack, Binghamton, N. Y.
McDonald Farms Rival's Teddy (Bull) 6,100
McDonald Farms Pre Sister 6,100
Hazel B. Purcell, Cape Vincent, N. Y.
McDonald Farms Le Susie 900
McDonald Farms Fore Rana 1,400
Skyline King's Rosina 700
L. S. Riford and T. M. Staples, Auburn, N. Y.
Bain Ridge Pre Bette 700
Mrs. R. S. Robertson, Coburg, Ontario, Canada.
McDonald Farms Fore Sweet Rose. 1,000
H. W. Sawin and Son, Northwood, Iowa.
McDonald Farms Jolly Tradition (Bull) 15,000
Walter Schmid, Sarasota, Fla.
Tarbell Romulus Galenda 500
Nicholas B. Woolworth, Winthrop, Me.
Crossland Foremost Donna 3,600
Crossland Foremost Daffodil 3,600
Theo. A. and Theo J. Zornow, Pittsford, N. Y.
McDonald Farms Le Trepid (Bull). 625

29th Guernsey Sale

THE 29th Guernsey Sale was held on Saturday, May 29, at the Interstate Fairgrounds, Trenton, New Jersey. The 40 head sold for $57,250, an average of $1,431.25 per head.

The sale opened with an Excellent daughter of Nyala Peerless Prince. The bidding was brisk, and it was soon evident that as always top Guernseys are readily appreciated. This cow, Nyala Prince's Glory, was bred and consigned by F. T. Bedford, Nyala Farm, Greens Farms, Connecticut. She was purchased by F. W. McCann, Golden Harvest Farm, Bridgewater,

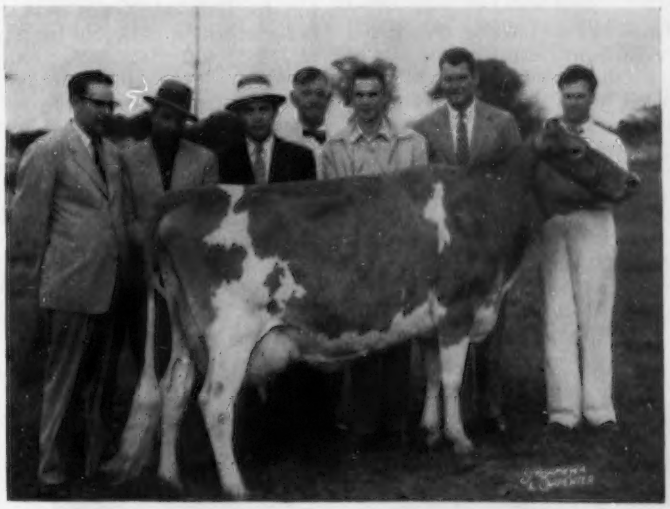

Far West Welcome Gwen, top cow in The Guernsey Sale at $10,000, consigned by Charles A. Damon, Bow, Wash., and purchased by John S. Ames, North Easton, Mass. In the background: Lee Yost, Rowland Beauvais, Alvin C. Bush, R. F. Loree, Joe Damon, John B. Merryman and Jim Stradnick.

Nyala's Prince's Glory, second high in The Guernsey Sale, consigned by F. T. Bedford, Greens Farms, Conn., and purchased by F. W. McCann, Bridgewater, Conn., for $8,000. In the background: John Lindsay, F. T. Bedford, J. W. Foster and Horace Lanute.

Conn., for $8,000, and Richard Saltonstall, Charlescote Farm, Sherborn, Mass., was the contending bidder. "Glory" has records of 13360—776—Jr2 and 16466—1008—5yrs. She classified Excellent in 1953 and was senior and grand champion cow at the Connecticut State Show, 1953. She was also a member of the first prize get of sire at the Eastern States Exposition and Connecticut State Show, 1953. "Glory" is by Nyala Peerless Prince, whose first nine daughters to finish at Nyala made 13171—693, all immature, two Excellent. She is out of Nyala Supreme Beda, VG 1951, 1953, five good A. R. records up to 17537—903—5yrsC. "Glory," at $8,000, proved to be the second high cow in the sale.

Hardly had the buzzing, the din and the excitement created by the sale of this Excellent cow to Mr. McCann subsided, when the tempo reached a new high. Far West Welcome Gwen, an Excellent daughter of Western Glow Country Fame, A. R., out of the great Welcome family, proudly started to circle the sale ring. Before she had gone twice around the ring she had reached $8,000, and it was evident that many top breeders were interested in this outstanding five-year-old. The bidding continued to $10,000 when she was purchased by John S. Ames, Langwater Farm, North Easton, Massachusetts. The final contenders on "Gwen" were Wyno Farms, Muncy, Pa., and Rowland Beauvais, manager of Holliknoll Farm, Franklin, Virginia.

Guernsey breeders everywhere will thrill to this great accomplishment, for once again a great farmer-breeder and his family were recognized and awarded for their efforts in developing an outstanding cow family and selling a top cow. The good ones in our breed are always appreciated. "Gwen" was bred and developed by Charles A. Damon, Bow, Wash., and proudly presented to the buyers by Charlie's son, Joe Damon. "Gwen" was classified Excellent in 1953. She has records of 11483—610—Sr2—365C—730, and *15436 — *847 — Jr4 — 365 — 730. "Gwen" was first prize three years and under four at the Evergreen Classic in 1952. She was fresh on March 13, and was sold open. "Gwen" is sired by Western Glow Country Fame, a son of Langwater Country Steadfast, out of Wesclair Pansy's Flower, four times Excellent, 15701—740—AAA, a former class leader. "Gwen" is out of Welcome of Whidby Island, 13827—742—A, 14299—770—14yrs—365C—2x, VG 1947, eight A. R. daughters—two Excellent, five Very Good and one Desirable.

The third high of the sale, and the top bred heifer, was Ideal's Eminent's Donta, bred and consigned by Jacob Tanis, Ideal Guernsey Farms, Augusta, New Jersey. She was purchased for $4,400 by F. W. McCann, Golden Harvest Farm, Bridgewater, Connecticut. North Farm, Bristol, R. I., was the contending bidder on this daughter of Ideal's Eminent, a son of Ideal's Beacon and Ideal's Emperor's Susie.

The fourth animal in the sale, Coldspring's B. R. Catharine, was an Excellent daughter of Coldspring's Beauty's Romulus, A. R., with a record of 14437—816—Jr4C. She was bred and consigned by S. C. Price, Coldsprings Farm, Conyngham, Pa., and purchased by A. L. Brown, Clear Springs Farm, Concord, N. C., for $3,850.

Twelve head sold for $1,000 or more, and credit should be given to the sale committee for their work in helping to assemble these top Guernseys: R. F. Loree, Chairman, Afton Farm, Florham Park, N. J.; the late Horace M. Clark, manager of Langwater Farm, North Easton, Mass.; William K. Hepburn, Jr., manager of Forsgate Farms, Inc., Jamesburg, N. J.; Richard Saltonstall, Charlescote Farm, Sherborn, Mass.; George Snyder, Dumar Guernseys, St. Johns, Pa., and John D. Worthington, III, The Homestead, Bel Air, Maryland.

The sale was managed by The Louis McL. Merryman & Sons, Inc., Sparks, Maryland. John B. Merryman read the pedigrees, Lee Yost handled arrangements in the barn, George W. Snyder and William K. Hepburn, Jr., worked the ring, E. M. Granger, Jr., was the auctioneer, and the sale was clerked by Kitty Merryman and Mrs. Lee Yost.

Following is the sales list:

John S. Ames, North Easton, Mass.	
Far West Welcome Gwen.....	$10,000
F. T. Bedford, Greens Farms, Conn.	
Flying Horse Harmony's Julia...	2,300
A. L. Brown, Concord, N. C.	
Coldspring's B. R. Catharine...	3,850
Margaret A. Couzens, Birmingham, Mich.	
Caumsett Indian Locket.....	1,600
Ideal's Beacon's Narcissa.....	2,800
Curtiss Candy Co., Cary, Ill.	
Coldspring's Defender's Valor (Bull).....	675
Jeanne S. Delevett, Redding, Conn.	
Glengeran Leader's Emerald....	700
C. E. Donegan and J. T. Christian, Largo, Fla.	
Partridge Coronation King (Bull)	300
I. Mary Ehrhardt, Littleton, Mass.	
Valley View Builder's Hope....	425
Hill Girt Emory's Cherulee.....	525
James R. Elliott, Perkiomenville, Pa.	
Midview Noble's Nelita.....	600
Hominy Hill Champion Bluebell	1,150

Third high in The Guernsey Sale and top bred heifer, Ideal's Eminent's Donta, consigned by Jacob Tanis, Augusta, N. J., and purchased by F. W. McCann, Bridgewater, Conn., for $4,400.

Coldspring's B. R. Catharine, fourth high animal in The Guernsey Sale, consigned by S. C. Price, Conyngham, Pa., and purchased by A. L. Brown, Concord, N. C., for $3,850.

Gov. John S. Fine, Dallas, Pa.	
Riverview Cherub's Colorful....	975
M. C. Fleming, Troutdale, Ore.	
Edinham Levity Beckie.....	900
O. T. Fowler, Pfafftown, N. C.	
Llan Fair Count's Gotina.....	500
C. W. Hack, Berwick, Pa.	
Dangra's Forsyte Morrella.....	475
Mordele Farms Pola.....	600
Leeside Southern Solitaire.....	500
Atherton W. Hobler and George Newlin, Princeton, N. J.	
Tarbell Countess P. Esther.....	375
E. E. Langley, Union, S. C.	
Mulhocaway Huguenut Beauty.	650
F. W. McCann, Bridgewater, Conn.	
Nyala Prince's Glory.....	8,000
Liseter Creamcup Princess.....	1,000
Hominy Hill Majestic Verbena..	800
Ideal's Eminent's Donta.....	4,400
W. T. McClelland and Son, Tucson, Ariz.	
Golden Harvest Commander's Sybil.....	650
J. M. McDonald, Cortland, N. Y.	
Crossland Imperator Day.....	500
John L. and A. Charlotte Milne, Church Hill, Md.	
Franchester K. F. Milbette.....	625
Clearbranch Noble's Maid.....	400
Ideal's May Royal's Queen.....	500
F. J. Moore, Minneapolis, Minn.	
Western Glow F. Bunny.....	1,500
Ideal's L. D.'s Dora.....	1,050
Emil E. Perona, Andover, N. J.	
Quarry Valley's Lad's Sonia....	400
Harry Peterson, Austin, Texas.	
Partridge Countess Serena.....	450
Hill Girt Emory's Rosette.....	400
W. S. Rhoads, Jr., Nuttall, Va.	
Maple Lawn's Chief Laurel.....	625
Rutter Brothers, York, Pa.	
Ideal's Rose King's Martha....	1,000
J. C. Sargeant, Jr., Birmingham, Ala.	
Paxon Hollow Romulus (Bull)...	725
Hayden J. Shaw, Moscow, Pa.	
Beaverkill Susan.....	500
E. C. C. Woods, Hanover, Va.	
Beaulea Footprint's Alma.....	825
Walter L. Young and Son, Greentown, Ind.	
Rhoda of Breezy Inn.....	3,000

Eastern Guernsey Sale

THE Eastern Guernsey Sale was held at Glenburnie Farm, Trenton, N. J., on Friday, May 28. The 45 head sold for $40,000, an average of $888.89.

The top of the sale was the National class leading cow, Ideal's Claremont's Netoria, 20792—1213—Sr4C, National record for fat and fourth for milk. "Netoria," a powerful five-year-old, with great depth of body and extreme dairy quality, was bred and consigned by Jacob Tanis, Ideal Guernsey Farms, Augusta, New Jersey. She was purchased by Atherton W. Hobler, Woodacres Farm, Princeton, N. J., for $3,200. "Netoria" stems from the Clara Bell of Lone Pine and Ideal's Emperor's Susie families, and comes rightly by her production. The contending bidder on "Netoria" was Leonard Klug, manager of Wabeek Farms, Birmingham, Michigan.

The second high female and the top bred heifer, Ideal's Admiral's Maybelline, was also bred and consigned by Jacob Tanis, Ideal Guernsey Farms, Augusta, New Jersey. "Maybelline" was purchased for $3,000 by E. E. "Al" Vary, Sterling, Ill., representing Harry G. Schierholz, Oak Hollow Farm, Roselle, Illinois. "Maybelline" is sired by Ideal's Admiral, a son of Welcome Lane's Mary, only cow of the breed with five consecutive records over 1000 lbs. of fat. She is out of Ideal's Pharaoh's Maybelline, 19116—1066—Sr3C, class leader second in fat and ninth in milk. "Pharaoh's Maybelline" sold in last year's Eastern Guernsey Sale for $6,100 to E. K. Wetzel, White Lick Farm, Mooresville, Indiana. The sire of "Maybelline," Ideal's Admiral, is now in service at the Oak Hollow Farm, Roselle, Ill., in exchange for Ideal's Superline.

The third high of the sale was Mulhocaway Lovely Finery, an Excellent daughter of Mulhocaway Butterfat Adonis. "Finery" was bred and consigned by L. B. Wescott, Mulhocaway Farm, Clinton, New Jersey. She was purchased by M. C. Fleming, Wandamere Farm, Troutdale, Ore., for $2,700. "Marv" purchased four head in the recent eastern sales as a foundation for another select herd at Wandamere. "Finery" has a record of 8313—405—Jr2—305C—2x and on retest, 9446—450—Jr3 in 118 days. She classified Excellent in 1953 and is sired by Mulhocaway Butterfat Adonis, a show bull whose first six daughters classified three Excellent, one Very Good and two Desirable, *all* above the line. "Adonis" was first aged bull, New Jersey, 1951, 1952, 1953. He was senior and grand champion, New Jersey, 1951, and reserve champion in 1952 and 1953.

Hominy Hill Music Master, bred

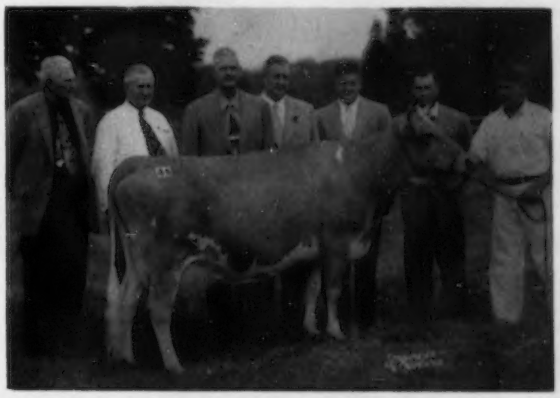

Ideal's Claremont's Netoria that topped the Eastern Guernsey Sale at $3,200. "Netoria" was consigned by Jacob Tanis, Augusta, N. J., and purchased by Atherton W. Hobler, Princeton, N J. In the background, George Newlin, Jacob Tanis, Atherton Hobler, William Tanis, Jacob Tanis, Jr., Dr. John Tanis, and R. Kreider, Ideal herdsman.

Ideal's Admiral's Maybelline, second high at the Eastern Guernsey Sale, consigned by Jacob Tanis, Augusta, N. J., and purchased by Harry G. Schierholz, Roselle, Ill., for $3,000.

Mulhocaway Lovely Finery, third high at the Eastern Guernsey Sale, consigned by L. B. Wescott, Clinton, N. J., and purchased by M. C. Fleming, Troutdale, Ore., for $2,700. In the background, George Shellenberger, M. C. Fleming, Lloyd Wescott and Harold Verity.

Hominy Hill Music Master, consigned by Henry D. Mercer, Colts Neck, N. J., was top bull at the Eastern Guernsey Sale, going to Harry Peterson, Austin, Tex., for $1,000.

and consigned by Henry D. Mercer, Colts Neck, N. J., was the top bull at $1,000, going to Harry Peterson, Austin, Texas. Florham Farm, Madison, N. J., was the contending bidder. "Music Master" comes from the same line as Hominy Hill Prince's Harp, National record junior two-year-old at Howland Farm, Brattleboro, Vt., being sired by Hominy Hill Coronation Prince, sire of "Harp." He is out of Flying Horse Master's Harp, 15687—917—Jr2C.

Eleven head sold for $1,000 or more, and the quality of the sale was good.

The sale was managed by the Pate Sales Company, Trenton, New Jersey. Harry Pate read the pedigrees, Corey "Buzz" Garey and Walter Dupes worked the ring, E. M. Granger, Jr., Thompsonville, Conn., was the auctioneer, and Mildred Baldwin clerked the sale. Gordon Rile, Hartford Livestock representative, was on hand to help buyers with any insurance problems.

Following is the sales list:

Nancy R. Abeel, Jamesburg, N. J.	
Glengeran Leader's Calio	$1,200
Joseph E. Adams, Titusville, N. J.	
Pleasant Hill Lady Sue	650
J. R. T. Alford, Claiborne, Md.	
Locust Grove I. Alda	850
J. H. Bradshaw, Jr., Lahaska, Pa.	
LushAcres Hermes' Fairy	700
Harry Carre, Princeton, N. J.	
Wethersfield Gold	400
Henry I. Christal, Yorktown Heights, N. Y.	
Gayhead's C. Betsey	1,050
George O. Curne III, Cochranville, Pa.	
Marlboro Princess Kay	700
C. E. Donegan and J. T. Christian, Largo, Fla.	
Quarry Valley Phil's Cora	475
Western Glow C. F. Mister (Bull)	500
Gov. John S. Fine, Dallas, Pa.	
Western Glow F. Liberty	500
M. C. Fleming, Troutdale, Ore.	
Mulhocaway Lovel; Finery	2,700
Frank Gumina, Freehold, N. J.	
High Mowing Diamond Fayanna	525
Carl and Howard Harder, Buhl, Ida.	
Coldspring's B. V. Resolute (Bull)	950
C. A. Higgins, Kennett Square, Pa.	
Liseter Royal Sundance	800
Atherton W. Hobler, Princeton, N. J.	
Western Glow F. Memory	625
Ideal's Claremont's Netoria	3,200
M. U. and R. L. Holden, and J. W. Foster, Columbia City, Ind.	
Great Elm Phil's Roseanna	425
Helen S. Hyland, Craryville, N. Y.	
Velfame's Belle Ann	650
H. H. McConnell, Honey Brook, Pa.	
Tarbell Valroyal Blossom	475
Cloverland L. Benona	650
Ideal's Rose King's Dot	825
E. J. McCurdy, Jr., Fort Worth, Tex.	
Hominy Hill R. K. Lass	1,600
Wilgorlan Farms Suzabelle	2,100
John H. Jr., and George H. May, Lagrangeville, N. Y.	
Conover's Mat's Clover	475
Mrs. Robert R. Meigs, Philadelphia, Pa.	
Hill Girt Legacy's Joyful	400
Henry D. Mercer, Colts Neck, N. J.	
Flying Horse General's Betsy	1,600
John B. Merryman, Agent, Sparks, Md.	
Chedco Captain's Lady	300
Nyala Honor's Sunrise	900
Wyno Saint's Etta	550
Leeside Atlantic Peeress	400
H. M. Pate, Trenton, N. J.	
Miniborya L. A. Karen	225
Harry Peterson, Austin, Tex.	
Hominy Hill Music Master (Bull)	1,000
W. S. Rhoads, Jr., Nuttall, Va.	
Dangra's Forsyte Sequel	550
Beaverkill Joanna	825
Allerton Hill Butterfat Bonny	600
Henry F. Ruschman, Bernardsville, N. J.	
Applebrook Interim's Doris	500
Harry G. Schierholz, Roselle, Ill.	
Ideal's Admiral's Maybelline	3,000
Harry B. Shenk, Strasburg, Pa.	
Royal's May Belle of Mercer	375
George W. Snyder, St. Johns, Pa. (Agent)	
Llan Fair Imp Tangee	500
Chauncey Stillman, Amenia, N. Y.	
Ideal's L. D.'s Rowena	1,550
William Von Thaden, Bordentown, N. J.	
Caumsett Indian Glister	975
Dr. W. B. Ward, Rock Hill, S. C.	
Mulhocaway Lovely Margie	775
Coldspring's B. V. Golden	1,025
B. Zaity and Sons, Hightstown, N. J.	
Golden Harvest C Rosanna	625
Leeside Southern Primrose	300

Applicants for Membership

THE following Guernsey breeders have applied for membership in The American Guernsey Cattle Club:

NEW HAMPSHIRE: Jeanne L. and Donough Prince, Francestown, recommended by William S. Taylor.

NEW JERSEY: Mrs. Nancy R. Abeel, Jamesburg, recommended by William M. Nulton, Jr.; Thomas P. Dickeson, Salem, recommended by Champion C. Coles, Jr.

PENNSYLVANIA: G. Le Roy and Dorothy Jones, Newville, recommended by Donald T. McCullough; Robert C. Truitt, Fairmount City, recommended by J. W. M. Gruber and Son.

TEXAS: Texas Farm Products Company, Nacogdoches, recommended by Mort Woods.

Changes Among the Leaders

Rycklaver Actorine
17873—1016—Sr3—365—3x
Classified VG 1952, 1953

Rycklaver Actorine, Reentry

5th Fat Production
Sr3—365—3x
Classified VG 1952, 1953

A PRODUCTION record paid off for her owner, as Rycklaver Actorine finished a class leading record of 17873—1016—Sr3—365—3x, placing her fifth in fat production for the class. She was owned by Dunwalke Farm, Inc., Far Hills, N. J., and was included in the dispersal held on June 14, in which she sold for $3,100 to Peter Fuller, North Hampton, N. H. Actorine's full sister, Rycklaver Radiant Actress, was also sold in the dispersal for $2,600, going to W. R. and H. H. Timken, Jr., Canton, Ohio. "Radiant Actress" also held a class leading record in fat with a production of 18769—1102—Sr3—365C—3x.

"Actorine" was bred by Boyd Fullerton, New Brunswick, N. J., and during her record was a very persistent producer. Her high month was May when she produced 2053 lbs. of milk and 96 lbs. of fat. Classified Very Good, 1952 and 1953, she was sired by Fairlawn Actor's Radiant, that has 11 A. R. daughters with eight over 500 lbs. of fat. "Radiant" is a son of Fairlawn Peerless Actor, that had 28 P. R. sons and 49 A. R. daughters, including Fairlawn Actor's Indigo, Excellent 1949, 1950 and 1951, with two class leading records in both milk and fat. She made 19426—946—Sr3—365C—3x and 18494—838—8yrs—305C—2x. Another daughter, Fairlawn Actor's Helena, was a class leader in milk with 18625—863—Jr3—365C—3x. The dam of "Radiant" was Fairlawn Peerless Dianthus that had, among other records, 13112—694—8yrs—365—3x.

The dam of the new class leader, Rycklaver D. Lucy, also has a class leading record in fat of 16772—977—Jr4—365C—3x, and was classified Excellent in 1949 and 1950, and Very Good in 1952 and 1953.

The maternal grandsire, Fairlawn Maxim's Grand Duke, had 16 A. R. daughters with nine over 500 lbs. of fat, and eight daughters classifying, one Excellent, two Very Good, and five Desirable. Rycklaver Juno was the maternal granddam and she had six HIR records.

Sire: Fairlawn Actor's Radiant.
Dam: Rycklaver D. Lucy.
Breeder: Boyd Fullerton, New Brunswick, N. J.
Owner: Dunwalke Farm, Inc., Far Hills, N. J.
Born: Oct. 11, 1949. Calved: Apr. 21, 1953.
Supervised by N. J. State College, New Brunswick, N. J.
3 milkings daily. Total milkings: 1095.

1953	Milk Lbs.	Butter Fat Per Cent	Butter Fat Lbs.
Apr. 26	286.3	4.70	13.46
May	2053.5	4.70	96.51
June	1820.7	5.04	91.76
July	1730.4	5.00	86.52
Aug.	1659.7	5.50	91.28
Sept.	1363.7	5.68	77.46
Oct.	1365.6	5.90	80.57
Nov.	1323.5	6.23	82.45
Dec.	1335.2	6.60	88.12
Jan. 1954	1305.8	6.43	83.96
Feb.	1221.8	6.30	76.97
Mar.	1342.8	6.17	82.85
Apr. 25	1064.1	6.07	64.59
Total	17873	5.68	1016

Wadsworth Pride's Hildegarde, H. I.

4th Milk Production
Sr2—HIR—365—2x

CLIFFORD A. MCBRIDE, Riverside, R. I., purchased a bull and 25 Guernseys in the Wadsworth Dispersal Sale held on August 11, 1952. The herd was owned by Haines-CeBrook, Inc., Georgetown, Massachusetts. In the group of animals was Wadsworth Pride's Hildegarde, a young heifer, that has developed and now become a class leader, fourth in milk production, with a record of 15037—560—Sr2—HIR—365—2x.

The bull bought in the sale was Argilla Royal Pride, senior herd sire, that is the sire of the new class leader. "Pride" has one P. R. son and 29 A. R. daughters, six of them making over 600 lbs. of fat and 15 making over 500 lbs. of fat. "Pride" is the sire of another class leader in milk and fat, Wadsworth Pride's Faith, 13689—678—Jr2—365C—2x. "Pride" is by that great sire, Alfalfa Farm Philosopher, that was 12 times a grand champion at the best shows in America, including the National Guernsey Show. He sired 73 P. R. sons and 79 A. R. daughters, many of them making a real name for themselves. "Pride" was out of Argilla Fair Palotterie, that made 16536—760—AA—3x, and was the dam of five A. R. sons and four A. R. daughters, including Argilla Fair Palotterie, fourth class leader in milk production with 19418—762—Sr3—365—3x.

On the dam's side of the new leader, "Hildegarde," is Wadsworth May's Belletia, that made 11410—561—Jr2—365C—3x, with three A. R. daughters. "Belletia" was sired by Lea Lord Talisman, that only had five A. R. daughters, but one of them, Wadsworth Lord's Doris, was a class leader with 12998 — 616 — Sr2 — 365 — 2x. "Belletia" had as her dam, Maxey's Maureen May, that made 15608—816—AA—3x.

Sire: Argilla Royal Pride.
Dam: Wadsworth May's Belletia.
Breeder: Haines-CeBrook, Incorporated, Georgetown, Mass.
Owner: Clifford A. McBride, Riverside, Rhode Island.
Born: Aug. 30, 1950. Calved: Mar. 22, 1953.
Supervised by University of Rhode Island, Kingston, R. I.
2 Milkings Daily. Total Milkings: 730.
Began Test: Mar. 25, 1953. Finished: Mar. 24, 1954.

	Milk	Butter Fat		Days On Test
Record:	15037	3.7	560	365

Cosquay's Country Clemantine, A. R.

7th Milk Production
Jr3—365C—2x

PAUL M. and Paul M. Jones, Jr., have developed a new class leading Guernsey in Cosquay's Country Clemantine that produced 13882 lbs. of milk to place her seventh in class Jr3—365C—2x. She also produced 657 lbs. of fat. The Jones live at Snow Hill, Md., and have a good herd. "Clemantine" was bred by the late B. Frank Adkins, one of the old-timers of the Eastern Shore of Maryland.

"Clemantine" was sired by Coldspring's Romulus Comet, that sold in 1946 for $6,000 and now has 18 A. R. daughters. He was by Langwater Romulus, that has 41 P. R. sons and 56 A. R. daughters, and was out of Coldspring's Hardwick's Cora, that

Nodrog Ramona
19408—870—14yrs—HIR—365—3x

made 15732—819—Sr4—365—3x.

On the dam's side, Cosquay's Country Clemantine was out of Cosquay's Clematis that made, as an 11-year-old, 10400—479—305C—2x. She has six A. R. daughters and was out of Cosquay's Clementine and by Quail Roost Tidy Taurus, that had nine A. R. daughters.

Sire: Coldspring's Romulus Comet.
Dam: Cosquay's Clematis.
Breeder: B. Frank Adkins, Hebron, Md.
Owner: Paul M. & Paul M. Jones, Jr., Snow Hill, Md.
Born: Aug. 19, 1949. Calved: Jan. 10, 1953.
Served: June 16, 1953. Calved: Mar. 26, 1954.
Supervised by University of Maryland, College Park, Md.
Carried calf 214 days during test.
2 milkings daily. Total milkings: 730.

1953	Milk Lbs.	Butter Fat Per Cent	Butter Fat Lbs.
Jan. 17	818.0	3.63	29.69
Feb.	1475.6	4.20	61.98
Mar.	1554.1	4.39	68.22
Apr.	1426.8	4.77	68.06
May	1366.0	4.96	67.75
June	1121.6	4.74	53.16
July	1097.4	4.84	53.11
Aug.	1001.1	4.84	48.45
Sept.	939.3	4.98	46.78
Oct.	912.0	5.00	45.60
Nov.	873.3	5.10	44.54
Dec.	875.3	5.34	46.74
Jan. 16/54	422.4	5.61	23.70
Total	13882	4.73	657

Nodrog Ramona, H. I.

9th Milk Production

14yrs—HIR—365—3x

A 14-year-old Guernsey makes ninth place in milk production and that is a real achievement. Nodrog Ramona produced 19408—870—14yrs—HIR—365—3x to make this unsual record. At 12 years of age she had a lifetime production record of 114,986 lbs. of milk and 5682 lbs. of fat. This record has been broken, for that was made two years ago.

At the White Hall Farm, Brockport, N. Y., after the death of Fred H. Gordon, the herd was dispersed and Raymond J. Branton, Stafford, N. Y., purchased the old cow for $350. "Ramona" had been one of the foundation animals in the White Hall herd and had daughters, granddaughters and great granddaughters at the time of the sale.

Mr. Gordon must have purchased "Ramona" in dam from the late Ralph E. Flinn, Sharpsburg, Pa., as she was sired by Langwater Rameses, the herd sire at Beechwood for many years, and was out of Beechwood Sidona, thus making her bred by Mr. Flinn.

"Rameses" had 19 P. R. sons and 31 A. R. daughters, with 22 of them producing over 500 lbs. of fat. He, in turn, was by that grand old sire, Langwater Pharaoh, that had 54 P. R. sons and 50 A. R. daughters, with 40 of them producing over 500 lbs. of fat. "Rameses" was out of Langwater Gem, the dam of four A. R. sons and four A. R. daughters.

On the dam's side, "Ramona" was out of Beechwood Sidona that made 10511—515—EE—3x, that was sired by Beechwood Major, one of Mr. Flinn's own breeding. Heartwood Ona was the granddam of the new class leader, and she had three records, the best one being 16035—807—A.

Sire: Langwater Rameses.
Dam: Beechwood Sidona.
Breeder: Ralph E. Flinn, Sharpsburg, Pennsylvania.
Owner: Raymond J. Branton, Stafford, New York.
Born: Mar. 5, 1939. Calved: Mar. 10, 1953.
Supervised by Cornell University, Ithaca, New York.
3 Milkings Daily. Total Milkings: 950.
Began Test: March 13, 1953. Finished: March 12, 1954.

	Milk	Butter Fat		Days On Test
Record:	19408	4.4	870	365

Ideal's Whitman's Susie, A. R.

9th Fat Production

Jr2—365—3x

Ideal's Superior's Queenie, A.R.

3rd Fat Production

Jr2—365C—3x

Two granddaughters of Gardenville Supreme, owned by Jacob Tanis, Ideal Guernsey Farms, Augusta, N. J., enter the class leading pages. Ideal's Whitman's Susie, by Ideal's Whitman, a son of "Supreme," produced 15684—869—Jr2—365—3x to place ninth in fat production. Ideal's Superior's Queenie made 16464—928—Jr2—365C—3x to place third in fat production. "Queenie" was by another son of "Supreme," Ideal's Superior.

These two Guernsey class leaders were not only granddaughters of the same bull, but one was a granddaughter of Ideal's Noranda's Susie while the other was a daughter of Ideal's Noranda's Susie, thus tying them even closer together in their relationship.

Gardenville Supreme was purchased in the Gardenville dispersal by Mr. Tanis for $7,600. He has 11 P. R. sons and 31 A. R. daughters. One of the daughters produced over 1000 lbs. of fat, three over 900 lbs., eight over 800 lbs. and 23 over 500 lbs. Two other daughters have made class leading records for Mr. Tanis, Ideal's G. S. Rosette, with 16510—1013—Jr3—365—3x, and the other, Ideal's G. S.' Susie, with 15673—962—Jr2—365—3x.

"Whitman" was a cross between "Supreme" and Spot's Whittie, that great producing dam with three class leading records of 1109, 1206 and 1163 lbs. of fat as a seven, eight and nine-year-old cow.

The dam of Ideal's Whitman's Susie is Ideal's Noranda's Susie that also has two records of 1004 and 1026 lbs. of fat and a class leading record of

Ideal's Superior's Queenie
16464—928—Jr2—365C—3x

16582—894—Sr3—365—3x. She is by Ideal's Susie's Noranda, that has 22 A. R. daughters, nearly all with good records, and out of Ideal's King George's Susie, that also has a long list of A. R. records.

Ideal's Superior's Queenie, a granddaughter of "Supreme" through her sire, Ideal's Superior, that was out of Ideal's Noranda's Susie, is quite similar in breeding. However, "Superior" has three other class leading daughters, Ideal's Superior's Cordelia, with 16334—931—Jr2—365—3x; Ideal's Superior's Odetta, with 16895—906—Jr2—365C—3x, and Ideal's Superior's Netoria, with 17008—901—Jr2—365—3x.

"Queenie" is out of Ideal's L. D.'s Queenie, that is by Ideal's Lettie's Duke, that has five P. R. sons and 77 A. R. daughters, many of them class leaders. The dam of "Queenie" was Ideal's Peter's Queen, that as a nine-year-old produced 14670—682—365C—3x.

IDEAL'S WHITMAN'S SUSIE

Sire: Ideal's Whitman.
Dam: Ideal's Noranda's Susie.
Breeder: Jacob Tanis, Augusta, N. J.
Owner: Jacob Tanis, Augusta, N. J.
Born: Jan. 6, 1951. Calved: Apr. 24, 1953.
Supervised by N. J. State College, New Brunswick, N. J.
3 milkings daily. Total milkings 1095.

1953	Milk Lbs.	Butter Fat Per Cent	Butter Fat Lbs.
May 1	1557.7	5.60	87.23
June	1590.1	5.09	80.94
July	1613.5	4.59	74.06
Aug.	1404.6	4.95	69.53
Sept.	1303.4	5.56	72.47
Oct.	1304.7	5.55	72.41
Nov.	1187.5	5.76	68.40
Dec.	1190.8	5.94	70.73
Jan. 1954	1164.0	5.79	67.40
Feb.	1055.8	5.85	61.76
Mar.	1182.9	6.18	73.10
Apr. 30	1129.9	6.30	71.18
Total	15684	5.54	869

IDEAL'S SUPERIOR'S QUEENIE

Sire: Ideal's Superior.
Dam: Ideal's L. D.'s Queenie.
Breeder: Jacob Tanis, Augusta, N. J.
Owner: Jacob Tanis, Augusta, N. J.
Born: Oct. 17, 1950. Calved: Apr. 2, 1953.
Served: Sept. 9, 1953. Cow died April 14, 1954. Given C by Executive Committee.
Supervised by N. J. State College, New Brunswick, N. J.
Carried calf 217 days during test.
3 milkings daily. Total milkings 1095.

1953	Milk Lbs.	Butter Fat Per Cent	Butter Fat Lbs.
Apr. 14	869.4	4.22	36.69
May	1697.5	4.48	76.05
June	1598.0	4.67	74.63
July	1446.7	5.38	77.83
Aug.	1385.7	5.32	73.72
Sept.	1240.7	6.06	75.19
Oct.	1225.0	6.57	80.48
Nov.	1252.2	6.58	82.39
Dec.	1337.4	6.12	81.85
Jan. 1954	1335.8	6.28	83.89
Feb.	1204.1	6.01	72.37
Mar.	1321.7	6.28	83.00
Apr. 13	550.5	5.44	29.95
Total	16464	5.64	928

Circle Drive's L. P. Faith, Reentry

10th Fat Production
Jr4—HIR—365—2x

Circle Drive's L. P. Faith has finished her third HIR record, the third class leading record in fat and second in milk. She has just gotten the habit of making class leading records and has finished the last with 15088—811—Jr4—HIR—365—2x to place her 10th in fat production.

"Faith" was bred and is owned by Mark E. Miller, Huntington, Indiana. Her first record was 14605—764—Jr2—HIR—3x, followed by a record of 14703 — 758 — Jr3 — HIR — 365 — 2x. She was sired by Pine Manor Levity Prince, that has three P. R. sons and 30 A. R. daughters, 11 with over 600 lbs. of fat and 16 with over 500 lbs. of fat. He also was the sire of three other class leaders. "Prince" was by Coronation Levity Prince, that has 33 P. R. sons and 99 A. R. daughters, and sold years ago for $11,000. He was out of Coronation Violet, another Galusha-bred animal, that made two records of 573 and 644 lbs. of fat.

The dam of "Faith" is Circle Drive's A. C. Fashion, that had two class leading records and five other HIR records. She made a class leading record in milk and fat of 13922—685—Jr2—HIR—3x and a class leading record in fat of 14544—750—Jr3—HIR—3x.

A daughter of "Fashion" and a half sister to "Faith" also made a class leading record of 12792—757—Jr4—HIR—2x. "Fashion" was sired by Ridglydale's Alert Challenger, that had 12 P. R. sons and 57 A. R. daughters, 37 of them with over 500 lbs. of fat. She was out of Mellrose Iona of Circle Drive, that had three records in HIR and two A. R. daughters.

Sire: Pine Manor Levity Prince.
Dam: Circle Drive's A. C. Fashion.
Breeder: Mark E. Miller, Huntington, Indiana.
Owner: Mark E. Miller, Huntington, Indiana.
Born: Oct. 27, 1948. Calved: March 30, 1953.
Supervised by Purdue University, Lafayette, Indiana.
2 Milkings Daily. Total Milkings: 730.
Began Test: April 2, 1953. Finished: April 1, 1954.

	Milk	Butter Fat		Days On Test
Record:	15088	5.3	811	365

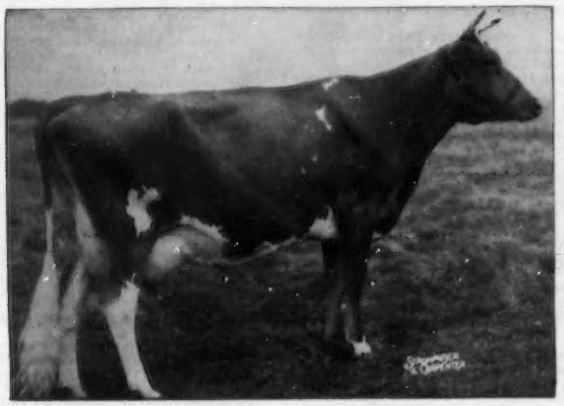

Circle Drive's L. P. Faith
15088—811—Jr4—HIR—365—2x

HIR-305C-2x and HIR-365C-2x Divisions

Maiden Point Sensation Sal, Reentry

9th Fat Production
8th Milk Production
8yrs—HIR—305C—2x
Classified VG 1950, 1954

Sire: Fairlawn Commentator.
Dam: Sensation of Locust Hill.
Breeder: George G. Aaronson, Columbus, N. J.
Owner: Gordon L. Harris, Royal Oak, Md.
Born: May 2, 1944. Calved: Feb. 3, 1953.
Served: May 26, 1953. Calved: Mar. 12, 1954.
Supervised by University of Maryland, College Park, Md.
2 Milkings Daily. Total Milkings: 610.
Began Test: Feb. 6, 1953. Finished: Dec. 7, 1953.

	Milk	Butter Fat		Days On Test
Record:	14833	4.8	714	305

Primrose of Clallam County, H. I.

2nd Fat Production
6yrs—HIR—365C—2x

Sire: Graysmarsh Acme Lad.
Dam: Iris's Peaches.
Breeder: Annie M. Nerbovig, Sequim, Wash.
Owner: William G. Reed and Lester J. Lancaster, Sequim, Wash.
Born: Feb. 27, 1946. Calved: Feb. 22, 1953.
Served: July 12, 1953. Calved: Apr. 17, 1954.
Supervised by State College of Washington, Puyallup, Wash.
2 Milkings Daily. Total Milkings: 730.
Began Test: Feb. 25, 1953. Finished: Feb. 24, 1954.

	Milk	Butter Fat		Days On Test
Record:	14891	5.3	794	365

Mission Ranch Echo, H. I.

6th Milk Production
4th Fat Production
Jr2—HIR—365C—2x

Sire: Mission Ranch Seymour.
Dam: Mission Ranch Sonia.
Breeder: James Minotto, Phoenix, Ariz.
Owner: William J. Rasmussen, Glendale, Ariz.
Born: Feb. 26, 1951. Calved: Feb. 4, 1953.
Served: June 30, 1953. Calved: Apr. 12, 1954.
Supervised by University of Arizona, Tucson, Ariz.
2 Milkings Daily. Total Milkings: 730.
Began Test: Feb. 7, 1953. Finished: Feb. 6, 1954.

	Milk	Butter Fat		Days On Test
Record:	11911	5.3	637	365

Pinehurst Beauty's Bess, H. I.

8th Fat Production
Sr2—HIR—305C—2x

Sire: McDonald Farms Pre Marquis.
Dam: Dot-Mar Pharaoh's Beauty.
Breeder: J. D. Milliken, Princeton, Ill.
Owner: Pinehurst Farms, Inc., Rockford, Ill.
Born: July 7, 1950. Calved: Apr. 2, 1953.
Served: June 28, 1953. Calved: Apr. 10, 1954.
Supervised by University of Illinois, Urbana, Ill.
2 Milkings Daily. Total Milkings: 610.
Began Test: Apr. 5, 1953. Finished: Feb. 3, 1954.

	Milk	Butter Fat		Days On Test
Record:	10698	5.1	550	305

Calendar . . .

(*Continued from page 660*)

July 21. Middle Tennessee District Show, Lafayette, Tenn.
July 22. Western New York G. B. A. Picnic and Field Day, Green Tree Farm, Calvin Beeman, manager, and Dr. H. H. Bauckus, owner, Town Line, N. Y. Judging contests, 10:30.
July 27. Western Massachusetts G. B. A. Field Day and Heifer Show, Cummington Fairgrounds, Cummington, Mass.
July 28. Vermont Guernsey Breeders Field Day, Middletown Farm, owned by Ed Janeway, South Londonderry, Vt.
July 28 - 29. Massachusetts PDCA Judging Tour.
July 29. Burlington County G. B. A. Parish Show, Burlington County Farmers' Fair, Mt. Holly, N. J. Harvey C. Dreibelbis, judge.
July 31. Dutchess County G. B. A. Annual Picnic, Hanover Hill Farm, Yorktown Heights, N. Y.
Aug. 6-7. New York Artificial Breeders' Cooperative Annual Meeting and Show, Ithaca, N. Y.
Aug. 8. Wyno Field Day, Muncy, Pa.
Aug. 10. Vermont Guernsey Breeders Parish Show, State Agricultural School, Randolph, Vt. Henry Thomas, Judge.
Aug. 11. New Hampshire Parish Show, Fairgrounds, Hopkinton, N. H. Henry Thomas, judge.
Aug. 14. Eighth Annual Newport County, R. I., Guernsey Show, Glen Farm, Newport, R. I. George W. Snyder, judge.
Aug. 16-20. Elkhart County Dairy Show, Elkhart County Fair, Elkhart, Ind. Guernseys will be judged by George Newlin on Aug. 18.
Aug. 23-25. New England Artificial Breeding Conference, Burlington, Vt.
Aug. 28. Central New Jersey Parish Show, Fairgrounds, Trenton, N. J. Dr. John W. Bartlett, judge.
Sept. 26. Showing of Cattle at Langwater Farm, North Easton, Mass.

ILLINOIS

July 15. Northwestern G. B. A. (District 1) Parish Show, Stockton, under sponsorship of the Kraft Foods Company and Stockton Lions Club, 9:30 a. m.
July 25. Illinois District 2 Parish Show, John Plain Company Farm, Cary.
Aug. 5-6. Illinois District 3 Parish Show, Mineral Springs.
Aug. 7. North Central District Parish Show, Fairgrounds, Princeton. Robert Lage, judge.

KENTUCKY

July 12. District Show, Campbellsville Area, Fairgrounds, Campbellsville.
July 25. District Show, Taylorsville.
July 28. North Central Show, Cynthiana.
July 31. District Show, Annville Institute, Annville.

MARYLAND SHOWS

July 21. Delmarva G. B. A., Hebron.
July 31. Western Maryland G. B. A., Fairgrounds, Frederick.
Aug. 7. South Central G. B. A., Howard County Fairgrounds, Ellicott City.
Aug. 11. Eastern Shore G. B. A., Pioneer Point Farm, Centerville.
Aug. 13. Baltimore - Harford - Cecil County, Fairgrounds, Timonium.

MINNESOTA

July 12. Central.
July 13. Lakes Region.
July 14. Carver County.
July 31. State Type School, Twin City Area Parish Show, Van Dyke Farm, Rosemount.

MISSOURI

July 19. District Show, Stickler Park, Kirksville.
July 23. District Show, Windsor, 7:00 p. m.
July 31. District Show, Hillsboro.
Aug. 18. District Show, Trenton Fair, Trenton.
Sept. 17. District Show, Sullivan Fair, Sullivan.

OKLAHOMA

July 12. Southeast, Jene Mungle Farm, Atoka.
July 13. Northeast District, Northeastern Oklahoma A. & M. College.
July 14. Northwest District, Hitchcock Area.

Fairs . . .

July 5-10. Calgary Exhibition and Stampede, Calgary, Alberta, Canada.
July 12-17. Edmonton Exhibition, Edmonton, Alberta, Canada.
July 20-25. Heart of Illinois Fair, Peoria, Ill. Guernseys will be judged on July 22.
July 22-25. Marias Fair, Shelby, Mont. Guernseys will be judged on July 23.
July 26-31. North Dakota State Fair, Minot, N. Dak. Guernseys will be judged by George Struhm on July 28.
July 30-Aug. 7. North Montana State Fair, Great Falls, Mont. A. O. Shaw will judge Guernseys on Aug. 3.
Aug. 1-6. Eastern Illinois Fair, Danville, Ill. E. E. Ormiston will judge Guernseys on Aug. 3.
Aug. 3-5. Adams County 4-H Club Show, Decatur, Ind. Guernseys will be judged on Aug. 4.
Aug. 3-8. Northern Wisconsin District Fair, Chippewa Falls, Wis. Guernseys will be judged on Aug. 4 by George Werner.
Aug. 9-14. Midland Empire Fair, Billings, Mont. Guernseys will be judged by J. C. Shaw on August 9.
Aug. 9-14. Ionia Free Fair, Ionia, Mich. Guernseys will be judged on Aug. 10.
Aug. 10-15. North Iowa Fair, Mason City, Iowa. Wm. McKerrow will judge Guernseys on Aug. 12-13.
Aug. 12. Connecticut State Show, Fairgrounds, Durham, Conn.
Aug. 12-21. Multnomah County Fair, Gresham, Ore. Guernseys will be judged on Aug. 13.
Aug. 13-22. Illinois State Fair, Springfield, Ill. Guernseys will be judged on Aug. 18.
Aug. 14-20. Ozark Empire Fair, Springfield, Mo. Guernseys will be judged on Aug. 18 by F. W. Atkeson.
Aug. 14-21. Skowhegan State Fair, Skowhegan, Maine. Guernseys will be judged on Aug. 18 by Kenneth Morrill.
Aug. 15-22. All-Iowa Fair, Hawkeye Downs, Cedar Rapids, Iowa. H. H. Kildee will judge Guernseys on Aug. 16.
Aug. 16-22. Mississippi Valley Fair, Davenport, Iowa. Arthur R. Porter will judge Guernseys on Aug. 20.
Aug. 17-22. Harford County Fair, Bel Air, Md. Guernseys will be judged on Aug. 19 by Roy Patrick.
Aug. 18-22. Northeastern Wisconsin Fair, De-Pere, Wis. Guernseys will be judged on Aug. 19.
Aug. 20-28. San Joaquin County Fair, Stockton, Calif. Victor Gray and George Emde will judge Guernseys on Aug. 25.
Aug. 21-28. Central Canada Exhibition, Ottawa, Ontario, Canada. Guernseys will be judged by Lloyd Chisholm on Aug. 26.
Aug. 21-29. Wisconsin State Fair, Milwaukee, Wis. Robert H. Lage will judge Guernseys on Aug. 23.
Aug. 21-29. Missouri State Fair, Sedalia, Mo. Arthur R. Porter will judge Guernseys on Aug. 26.
Aug. 23-28. State Fair of West Virginia, Lewisburg, Ronceverte, W. Va. Guernseys will be judged by E. N. Hansen on Aug. 24.
Aug. 24-28. Montgomery County Fair, Fairgrounds, Gaithersburg, Md. Guernseys will be judged on Aug. 26 by Gordon M. Cairns.
Aug. 24-28. Western Idaho State Fair, Boise, Idaho. Guernseys will be judged on Aug. 25 by C. R. Huston.
Aug. 24-28. Washington County Agricultural Fair, Washington, Pa. Guernseys will be judged on Aug. 26.
Aug. 24-29. Upper Peninsula State Fair, Escanaba, Mich. Guernseys will be judged on Aug. 24-26 by Edward J. Wright.
Aug. 25-29. Colorado State Fair, Pueblo, Colo. Guernseys will be judged by J. P. Eves on Aug. 27.
Aug. 25-Sept. 6. Pacific National Exhibition, Vancouver, British Columbia, Canada. Guernseys will be judged on August 30 and 31 by Andrew M. Telfer.
Aug. 27. New Jersey G. B. A. State Guernsey Show, Fairgrounds, Trenton, N. J. Gordon M. Cairns, judge; John Lindsay, standby judge.
Aug. 27-Sept. 3. Ohio State Fair, Columbus, Ohio. Guernseys will be judged on Aug. 31-Sept. 1 by J. T. Christian.
Aug. 27-Sept. 11. Canadian National Exhibition, Toronto, Canada. Guernseys will be judged on Sept. 2-3 by L. V. Wilson.
Aug. 28-Sept. 6. Iowa Centennial State Fair, Des Moines, Iowa. J. T. Christian will judge Guernseys on Sept. 2.
Aug. 28-Sept. 6. Minnesota State Fair, St. Paul, Minn. Guernseys will be judged on Aug. 31 by G. E. Raithby.
Aug. 29-Sept. 4. Red River Valley State Fair, Fargo, N. Dak. Guernseys will be judged on Sept. 1 by Frank B. Astroth.
Aug. 29-Sept. 6. DuQuoin State Fair, DuQuoin, Ill. Guernseys will be judged by Fred Foreman on Aug. 31.
Aug. 31. Pennsylvania Guernsey Show, Lancaster, Pa. David Younger, Judge.
Aug. 31-Sept. 4. Dutchess County Fair, Rhinebeck, N. Y. Guernseys will be judged on Sept. 1-2.
Aug. 31-Sept. 6. Flemington Agricultural Fair, Inc., Flemington, N. J. Guernseys will be judged on Sept. 2.
Sept. 1-4. Wyoming State Fair, Douglas, Wyo. Guernseys will be judged on Sept. 2.
Sept. 1-11. Maryland State Fair, Timonium, Md. K. C. Sly will judge Guernseys on Sept. 8.
Sept. 2-10. Indiana State Fair, Indianapolis, Ind.
Sept. 2-12. California State Fair and Exposition, Sacramento, Calif. Guernseys will be judged on Sept. 6 by J. B. Fitch.
Sept. 3-7. Central Wisconsin State Fair, Marshfield, Wis. Eugene Nelson will judge Guernseys on Sept. 4.
Sept. 3-12. Michigan State Fair, Detroit, Mich. Guernseys will be judged by C. B. Finley on Sept. 7.
Sept. 3-12. L'Exposition Provinciale de Quebec, Quebec City, Canada.
Sept. 4-11. New York State Fair, Solvay, N. Y. Guernseys will be judged on Sept. 7 by Harold Kaeser.
Sept. 4-11. Oregon State Fair, Salem, Ore. Guernseys will be judged on Sept. 6 by Frank T. Meyer.
Sept. 5-10. Nebraska State Fair, Lincoln, Nebr. Guernseys will be judged on Sept. 8 by Arthur Porter.
Sept. 5-11. Topsfield Fair, Topsfield, Mass. Guernseys will be judged on Sept. 8 by Charles J. Moore.
Sept. 6-11. Rutland Fair, Rutland, Vt. Guernseys will be judged on Sept. 8 by Enos J. Perry.
Sept. 6-11. South Dakota State Fair, Huron, S. Dak. L. V. Wilson will judge Guernseys on Sept. 8.
Sept. 6-11. Cambria County Fair, Ebensburg, Pa. Guernseys will be judged on Sept. 7.
Sept. 10-17. Kansas Free Fair, Topeka, Kan. P. C. McGilliard will judge Guernseys on Sept. 15.
Sept. 10-18. Kentucky State Fair. Guernseys will be judged on Sept. 16 by George M. Newlin.
Sept. 10-18. Four States Fair, Texarkana, Arkansas-Texas.
Sept. 11-18. Brockton Fair, Brockton, Mass.
Sept. 12-18. Saginaw Fair, Saginaw, Mich. Guernseys will be judged on Sept. 14.
Sept. 12-19. Harrington Fair, Great Barrington, Mass. Byron E. Colby will judge Guernseys on Sept. 14.
Sept. 13-18. Tennessee Valley Agricultural & Industrial Fair, Knoxville, Tenn. Guernseys will be judged by Clyde Chappell on Sept. 14.
Sept. 14-18. Eastern Idaho State Fair, Blackfoot, Idaho. Guernseys will be judged on Sept. 16 by D. L. Fourt.
Sept. 14-18. York Inter-State Fair, York, Pa. Guernseys will be judged on Sept. 14-15.
Sept. 15-18. Union Grange Fair, Plymouth, N. H. Kenneth Morrow will judge Guernseys.
Sept. 17-Oct. 3. Los Angeles County Fair, Pomona, Calif. Guernseys will be judged by H. A. Herman on Sept. 22.
Sept. 18-23. Kansas State Fair, Hutchinson, Kan. Olaf Kjome will judge Guernseys on Sept. 21.
Sept. 18-26. Eastern States Exposition, West Springfield, Mass. Guernseys will be judged by Wm. K. Hepburn, Jr., on Sept. 22-23.
Sept. 18-26. Western Washington Fair, Fairgrounds, Puyallup, Wash. Guernseys will be judged by E. E. Ormiston on Sept. 21.
Sept. 18-28. Utah State Fair, Salt Lake City, Utah. Guernseys will be judged by Tom Dewar.
Sept. 19-26. Oklahoma Free State Fair, Muskogee, Okla. E. R. Berousek will judge Guernseys on Sept. 22.
Sept. 20-25. The Great Allentown Fair, Allentown, Pa. Guernseys will be judged on Sept. 23.
Sept. 20-25. Tri-State Fair, Amarillo, Tex. Guernseys will be judged on Sept. 22.
Sept. 20-25. North Alabama State Fair, Florence, Ala. Guernseys will be judged on Sept. 22.
Sept. 22-26. Central Washington Fair, Yakima, Wash. Guernseys will be judged on Sept. 22 by F. D. Fourt.
Sept. 24-Oct. 2. Atlantic Rural Exposition, Richmond, Va. Guernseys will be judged by Charles A. Thompson on Sept. 28.
Sept. 25-Oct. 2. Oklahoma State Fair and Exposition, Oklahoma City, Okla. H. H. Kildee will judge Guernseys on Sept. 27.
Sept. 25-Oct. 3. Mid-South Fair, Memphis, Tenn. Guernseys will be judged by George Hyatt, Jr., on Sept. 30.
Sept. 25-Oct. 3. New Mexico State Fair, Albuquerque, N. Mex. Guernseys will be judged by Tom Dewar on Sept. 30.
Sept. 27-Oct. 3. Kern County Fair, Bakersfield, Calif. Guernseys will be judged on Sept. 30-Oct. 1 by George Emde.
Sept. 29-Oct. 2. Anne Arundel County Fair, Annapolis, Md. Guernseys will be judged on Sept. 30.
Sept. 30-Oct. 10. Southeastern Fair, Atlanta, Ga. George E. Taylor will judge Guernseys on Oct. 4.
Oct. 2-8. Tulsa State Fair and Exposition, Tulsa, Okla. Guernseys will be judged on Oct. 4.
Oct. 2-9. National Dairy Cattle Congress, Waterloo, Iowa. Guernseys will be judged on Oct. 5-6 by Delbert Kingston.
Oct. 2-9. Heart O' Texas Fair, Waco, Texas. Guernseys will be judged on Oct. 5 by C. L. Norton.
Oct. 2-10. Danbury Fair, Danbury, Conn.

(*Please turn to page 707*)

WOODACRES Cross-Section Sale
AT THE FARM AUG. 2

Himself . . .

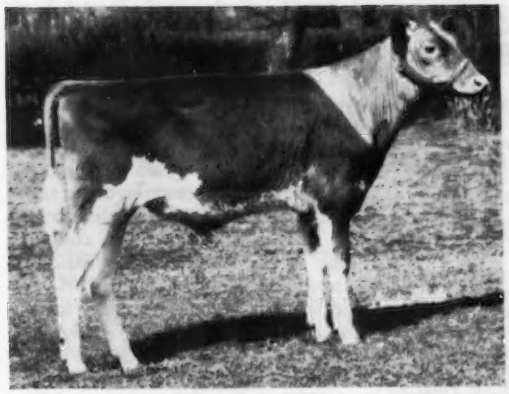

WOODACRES MILKMAID'S LEADER
Born October 24, 1953

His Very Good 917-lb. Dam . . .

WOODACRES ROYAL MILKMAID
12742—625—Jr2—365C
16916—815—Jr4—365C
18389—917—5yrs—365C

His Excellent Maternal Gr. Dam . . .

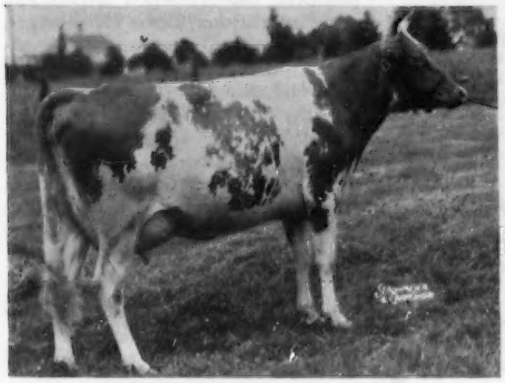

WOODACRES STEADFAST VIVIAN
12743—612—G
*15792—*756—Jr4—305C—3x
16254—817—5yrs—365C

←Selling Lot 1
WOODACRES MILKMAID'S LEADER
7 nearest dams av. 16551—815
Sire FAIRLAWN ACTOR'S LEADER

Of his 3 nearest dams, 2 have classified Excellent, the other Very Good three times and she has over 18,000 milk and 900 fat. The Vivian Milkmaid Family has been one of our very best producing and reproducing families. Recently from this family a son of "Leader" out of "Milkmaid's" Excellent and Class Leading dam was purchased ($2,000) by Clarence Sheridan, Luxerin Farm, Fond du Lac, Wis.

Excellent Paternal Gr. Dam . . .

FAIRLAWN K. GAY LEVITY
14978—730—Jr4—365C
17244—845—7yrs—365
Sons at Woodacres, Adohr & Franchester

OTHER BULLS IN SALE

Lot 2 Born June 22, 1953. 7 nearest dams av. 15464—774
Sire: Fairlawn Actor's Leader
Dam: Woodacres Honor Yatung
14526—650—Sr2—365C

Lot 3 Born Dec. 15, 1953. 7 nearest dams av. 15940—814
Sire: Fairlawn Actor's Leader
Dam: Brian Boru Royal Lilla
14643—737—Jr3—365C

Lot 4 Born Sept. 7, 1953. 7 nearest dams av. 15150—761
Sire: Fairlawn Actor's Leader
Dam: Larches Peridot
14911—727—Sr3—365C

Lot 5 Born Dec. 9, 1952. 7 nearest dams av. 15447—783
Sire: Fairlawn Actor's Leader
Dam: Woodacres Honor Arvella
10841—580—Jr2—365C

Lot 6 Born Aug. 29, 1953. 7 nearest dams av. 14542—715
Sire: McDonald Farms Fore Perfection
Dam: Nyala Prince's Dora
12218—608—Jr3—365C

WRITE FOR CATALOG WOODACRES Box 669, Princeton, N. J.

Milk . . .

(*Continued from page 690*)

large figure. You begin to see the facts in their true light when you divide the excess by the population. The whole excess production, so-called, of milk would be completely taken up if each individual would drink ten quarts more of milk a year, or if each of our 40 million school children were given a glass of it on each school day, namely, five days a week for forty weeks. If I may be so bold, let me suggest that every effort should be made to stimulate milk consumption because of its high biological value and because there is no substitute for it. There is nothing that even remotely resembles it in composition. When the Government puts protection on butter it is putting protection on a substance that competes with many substances which, in the minds of most people, is equivalent to it, but even the most ill-informed of our citizens know of no substance that remotely resembles milk.

Such is the story of milk.

Have I carried coal to New Castle?

I hope as you look at a glass of milk at your next meal that you will have a new appreciation of the unique place that it plays in the development of animal life, and particularly the human, and perhaps if I have shown you nothing else, I have shown you that there is no such thing as an uninteresting subject. There are only people who are not interested.

Topsfield Show . . .

(*Continued from page 692*)

geen Farms Beatrice, Nathan W. Morris and H. C. Briggs; 5, Golden Harvest Rose Charla, F. W. McCann.

SENIOR YEARLING HEIFER
(16 in class)

1, Flying Horse Harmony Dorothy, Sumner Pingree; 2, Saracen Peterson's Secret, Barclay H. Warburton, III, Ipswich, Mass.; 3, Flying Horse General's Betsy, Sumner Pingree; 4, Flying Horse Harmony's Julia, Sumner Pingree; 5, Fairlawn Hornet's Estelle, A. M. Sonnabend.

TWO-YEAR-OLD COW
(20 in class)

1, Wyno Saint's Linda, Alvin R. Bush; 2, Langwater Nellie, John S. Ames; 3, Fairlawn K. Barbette, A. M. Sonnabend; 4, Wethersfield Primrose Victoria, Rex O. LeParmentier; 5, Charlescote Cheerful, Richard Saltonstall, Sherborn, Mass.

THREE-YEAR-OLD COW
(19 in class)

1, Fairlawn Actor's Lustre, A. M. Sonnabend; 2, Sterlingold Lady Julia, Sumner Pingree; 3, Wyno Saint's Bonita, Alvin R. Bush; 4, Flying Horse Colonel's Betsy, Sumner Pingree; 5, Fairlawn K. Marcella, A. M. Sonnabend.

FOUR-YEAR-OLD COW
(10 in class)

1, Fairlawn Hornet's Memoir, A. M. Sonnabend; 2, Wethersfield J. B.'s Ercilla, Rex O. LeParmentier; 3, Larches Countess Pat, James R. Reynolds, Wenham, Mass.; 4, Lone Maple Butterfat May, Philip J. and Mabel B. Picard; 5, Wethersfield President Lorie, Rex O. LeParmentier.

AGED COWS
(15 in class)

1, Fairlawn K. Muriel, A. M. Sonnabend; 2, Clearview Farms Lillian, Norman B. Woolworth, Winthrop, Maine; 3, Haven Hill D Heiress, Sumner Pingree; 4, Flying Horse Colonel's Dorothy, Sumner Pingree; 5, Sycamore Julita, Frank D. Brown, Jr., Port Deposit, Md.

SPECIAL CLASS FOR COWS 10 YEARS AND OVER
(Five in class)

1, Wethersfield Nita, Rex O. LeParmentier; 2, Pine Manor Courtesy, A. M. Sonnabend; 3, Wethersfield Locket, Rex O. LeParmentier; 4, Forges Sundown, Forges Farm, Inc., Plymouth, Mass.; 5, Elmhaven Starboy's Lulubelle, Frederic Winthrop, Ipswich, Mass.

JUNIOR GET OF SIRE
(Eight in class)

1, Sumner Pingree, on get of Flying Horse Melody Master; 2, A. M. Sonnabend, on get of Fairlawn Peerless Actor; 3, Forges Farm, Inc., on get of Garnet's Darius; 4, F. W. McCann, on get of Gardenville Rose King; 5, Weston Howland, on get of McDonald Farms Jerry.

GET OF SIRE
(Seven in class)

1, A. M. Sonnabend, on get of Fairlawn H. Eastern King; 2, A. M. Sonnabend, on get of Fairlawn Peerless Actor; 3, Philip J. Picard and Family, on get of Two Brooks Norseman; 4, Rex O. LeParmentier, on get of Wethersfield Victor; 5, F. W. McCann, on get of Gardenville Rose King.

PRODUCE OF DAM
(Seven in class)

1, A. M. Sonnabend, on produce of Riegeldale King's Ladyship; 2, Sumner Pingree, on produce of Flying Horse Colonel's Dorothy; 3, Sumner Pingree, on produce of Flying Horse Master's Betty; 4, Philip J. Picard and Family, on produce of Lone Maple Butterfat Mabel; 5, James R. Reynolds, on produce of Maple Lane Corporal's Viola.

BEST THREE FEMALES
(Six in class)

1, Sumner Pingree; 2, Rex O. LeParmentier; 3, Philip J. Picard and Family; 4, F. W. McCann; 5, Richard Saltonstall.

DAIRY HERD
(Five in class)

1, A. M. Sonnabend; 2, Sumner Pingree; 3, Rex O. LeParmentier; 4, Philip J. Picard and Family; 5, Richard Saltonstall.

STATE HERD

1, Massachusetts; 2, Connecticut.

GORDON HALL

PURCHASING AGENT ***CONSULTANT***

For many years I have co-operated with owners and managers in selecting cattle and advising on the development of the herd. Many of these farms are today among the leaders. What I have done for them I can do for you.

PRINCETON — Tel. 1-1895 — NEW JERSEY

Arkansas Organizes Districts

BY TIM C. MAIN

FOR the past two years, the Arkansas G. B. A. has been carrying on an active state program. Several of the districts felt that even a better job could be done in the state if local district organizations could be established. Accordingly, a committee consisting of Lloyd Elliott, Little Rock, chairman; Jack Hall, Fayetteville; Glen Pursley, Extension Dairyman; Dr. O. T. Stallcup, University of Arkansas, and Tim C. Main, field representative, were appointed to outline a possible district set-up and present it at the annual meeting.

The Committee proposed three possible districts, including Central, West Central, and Northwest Arkansas, and proposed certain activities. The Committee report was adopted as presented. Organization meetings were scheduled in each of the three districts.

The Central district meeting was held at Beebe, and the following officers and directors were elected: President, Jim McKinney, Lonoke; vice-president, Vernon Basse, Beebe, and secretary-treasurer, C. D. Christopher, Conway. The directors are I. H. Fielder, Greenbrier, N. L. Hagan, Pine Bluff, and J. A. Winn, Jr., Little Rock.

The Northwest district meeting was held at Berryville, and the following officers and directors were elected: President, Jack Hall, Fayetteville; vice-president, Earl Harness, Harrison, and secretary-treasurer, Lewis Hershberger, Bentonville. Directors are C. A. Howerton, Springdale, Ralph Miller, Lead Hill, and Vernon Heyland, Bentonville.

The West Central district meeting was held at Paris, and the following officers and directors were elected: President, Allen Hall, Branch; vice-president, L. H. Bradley, Charleston, and secretary-treasurer, Charles Graves, Clarksville. Directors are R. R. Clark, Branch, A. P. Kelley, Fort Smith, and Edw. E. Harrell, Ratcliff.

Chat . . .

Mr. and Mrs. Dwain Dancer, Cowham Farm, Jackson, Mich., are the proud parents of a baby daughter, Jene Onilee, born on May 13. Dwain is working in partnership with his father, H. M. Dancer, on the Cowham Farm.

WOODACRES

CROSS-SECTION SALE

AUGUST 2 AT THE FARM

WRITE FOR CATALOG

Sale features sons, daughters, granddaughters of Fairlawn Actor's Leader, plus 25 head bred to him and his son Woodacres Royal Leader.

WOODACRES BOX 669, PRINCETON, N. J.

Daisy Cattle Markers

Solid brass tags and brass-plated chain.

No. 21—FOR NECK. Adjustable. Tags numbered both sides. $13.25 per dozen.

No. 17—FOR HORNS. Adjustable. $9.20 per dozen.

No. 38—DOUBLE PLATE NECK CHAIN. Upper portion strap, lower portion chain. $14.50 per dozen.

Write for catalog. Sample mailed for $1.00.

GOLDEN ARROW FARMS

Dept. 7 Box 7 Huntington, Indiana

STROHMEYER & CARPENTER, Inc.

Photographers of Animals

White Plains - Box 788 - New York

The Guernsey Service Bureau

BUYING and SELLING

Assistance on herd problems

E. E. "AL" VARY

Phone 1830

R. F. D. 2, Sterling, Illinois

New State Champions

ALABAMA

6yrs 365 — Mo-La-Jac Virginian's Ruth, 13186 pounds milk, 705 pounds butter fat, (1095TM). Breeder and owner, Clyde L. Coe, Dothan.

ARIZONA

Sr4 HIR 305C2x — Adohr Peter Pan Jasmine, 10520 pounds milk, 446 pounds butter fat, (580TM). Breeder, Adohr Milk Farms, Camarillo, Calif. Owner, William J. Rasmussen, Glendale.

CALIFORNIA

Sr4 HIR 305C2x — Adohr Lubas Fern, 9323 pounds milk, 515 pounds butter fat, (610 TM). Breeder, Adohr Milk Farms, Camarillo, Calif. Owner, E. E. Welch, Fresno.

COLORADO

Sr2 365C — Carl-Anna Farm Select Rita, 10021 pounds milk, 546 pounds butter fat, (730TM). Breeder and owner, Carl Russell, Keenesburg.

GEORGIA

7yrs HIR 305C2x — Benjamin's Valentine, 10378 pounds milk, 520 pounds butter fat, (610 TM). Breeder, R. F. Sams, Clarkston. Owner, H. Lloyd Parker, Decatur.

Jr2 HIR 305C2x — Parker's Estelle, 9298 pounds milk, 460 pounds butter fat, (610TM). Breeder and owner, H. Lloyd Parker, Decatur.

INDIANA

Jr2 HIR 365C2x — King Sequel's Katina, 11286 pounds milk, 615 pounds butter fat, (730 TM). Breeder, Joseph J. Rohrer, Goshen. Owner, Keith E. Weldy, Elkhart.

Jr2 HIR 305C2x — Big Maple Susanna, 10410 pounds milk, 523 pounds butter fat, (610 TM). Breeder and owner, Merle J. & Emily N. Trees, Frankfort.

IOWA

Jr2 HIR 365 — Suneslope's Charming Elsa, 14520 pounds milk, 671 pounds butter fat, (730TM). Breeder and owner, O. R. Bentley & Son, Ames.

Jr2 HIR 365C2x — Suneslope's Charming Elite, 16265 pounds milk, 759 pounds butter fat, (730TM). Breeder and owner, O. R. Bentley & Son, Ames.

KENTUCKY

Sr4 305C 2x — Lansdowne Hostess, 11146 pounds milk, 626 pounds butter fat, (610 TM). Breeder, R. C. B. & T. B. Morton, Prospect. Owner, W. E. Becknell, Manchester.

Sr4 HIR 305C2x — Lansdowne Primadonna, 9189 pounds milk, 452 pounds butter fat, (610TM). Breeder, M. Van Riper Simmons, Wauconda, Ill. Owner, Lansdowne Farms, Inc., Crestwood.

Sr2 HIR 305C2x — KenVer Noble Heroine, 8649 pounds milk, 387 pounds butter fat, (610TM). Breeder, Mr. & Mrs. Kenneth Smock, Noblesville, Ind. Owner, R. C. B. & T. B. Morton, Crestwood.

MAINE

9yrs HIR 365C2x — Greenlaw Farm Penny, 14301 pounds milk, 657 pounds butter fat, (700TM). Breeder, Vera Greenlaw, Belfast. Owner, H. C. Briggs & Nathan Morris, Turner.

MASSACHUSETTS

Jr4 HIR 305C2x — Dunwalke Ceres, 10534 pounds milk, 569 pounds butter fat, (610 TM). Breeder, Dunwalke Farm, Inc., Far Hills, N. J. Owner, F. Jeannette McGregor, Sherborn.

MICHIGAN

8yrs HIR 305C2x — Willow Brook Monarch's Envy, 17835 pounds milk, 789 pounds butter fat, (610TM). Breeder, A. H. Holschuh, Lakewood, Ohio. Owner, Howard H. Colby, Romeo.

SLASH FORAGE HANDLING COSTS 50%

Hay handling costs from standing crop to manger can be CUT IN HALF BY USING A FORAGE HARVESTER in place of a baler.

Only Papec offers a choice of *three* forage harvester models — each with engine or PTO drive and choice of 4 attachments—direct cut, hay pick-up, cutter bar and row-crop.

Only Papec offers these exclusive features:

Finger Feed Roll — Handles all kinds of forage better than any other feeder.

Heavier Cutting Wheel—Cuts thru slugs of forage that stall other machines.

Better Knives—Stay sharp longer; stand more abuse.

Bigger Tires — Give lighter draft and keep you going when others are bogged down.

Patented Silage Shelf — Increases capacity on row crops and aids in opening fields.

Yet with ALL THEIR FEATURES Papec Forage Harvesters COST LESS fully equipped f.o.b. factory than any other comparable make.

See your Papec dealer or send name on margin of ad for FREE booklet on Papec Forage Harvesters and Crop Blowers. Papec Machine Company, Shortsville, New York.

PAPEC FORAGE HARVESTERS CROP BLOWERS

Drylot Green Forage Feeding Makes More Milk and Meat Per Acre of Pasture.

Seath and Shultz
SALES SERVICE

Consignment and Dispersal Sales—Private Sales
Consultant Service on Management and Breeding Problems
— Your Inquiries Invited —

MIKE SEATH
Far Hills, N. J.
Ph. Millington
7-0756

E. M. GRANGER, Jr.
Auctioneer

EARL SHULTZ
Peterborough, N. H.
Ph. Peterborough
124

Please mention the Journal when answering our advertisers!

PIONEER DAIRY FEEDS

Good Cows—Good Management and Pioneer Feeds Make Great Partners

MODEEL'S PRINCESS ROSE 2ND
(Class Leader 1st Fat — 4th Milk)
9 — 365 — 20,238 — 1066 — 3X — HIR
Hill Top Farm, Union, S. C.
Write today for tomorrow's feeding program

HALES & HUNTER CO.
141 W. JACKSON BLVD. CHICAGO 4, ILL.
Mills at: Chicago, Ill. • Marshall, Mo.
Wilmington, Del. • Lexington, Ky.

MINNESOTA

Sr2 HIR 305C2x — Green Needles Harriet, 10065 pounds milk, 499 pounds butter fat, (610TM). Breeder and owner, Ashle Skaar, Hayward.

NEBRASKA

Jr4 HIR 305C2x — Fawnlyn Crusader's Grace, 10246 pounds milk, 442 pounds butter fat, (610TM). Breeder and owner, Arnold F. Bremer, Palmyra.

NEW YORK

Sr2 HIR 305C2x — Silver Mt. Imperial's Carol, 10096 pounds milk, 527 pounds butter fat, (610TM). Breeder and owner, Ethel Payne, Millerton.

NORTH CAROLINA

Jr2 365 — Maegeo Winner's Feather, 15276 pounds milk, 752 pounds butter fat, (1095TM). Breeder and owner, George S. Coble, Lexington.

Jr3 HIR 365C2x — Quail Roost Golden Fancy, 8342 pounds milk, 447 pounds butter fat, (730TM). Breeder, George Watts Hill, Rougemont. Owner, N. C. State College of Agriculture, Raleigh.

Jr2 HIR 365C2x — Faye of High Knoll Farm, 8619 pounds milk, 510 pounds butter fat, (730TM). Breeder, Raleigh Angel, Winston-Salem. Owner, Joe Angel, Winston-Salem.

Jr4 HIR 305C2x — Slaty Hill's Bessie, 9454 pounds milk, 442 pounds butter fat, (610 TM). Breeder and owner, J. R. Haney, Marshville.

Jr2 HIR 305C2x — Clear Springs Choice Beauty, 9056 pounds milk, 472 pounds butter fat, (610TM). Breeder, A. L. Brown, Concord. Owner, J. R. Haney, Marshville.

NORTH DAKOTA

7yrs HIR 365C2x — Barnes Chief's Sally, 12709 pounds milk, 591 pounds butter fat, (670 TM). Breeder, L. C. Barnes, Fargo. Owner, Allen D. Meyer, West Fargo.

OHIO

Sr4 HIR 305C2x — Rineland Manor Beatrice, 10284 pounds milk, 538 pounds butter fat, (610TM). Breeder, Lewis L. Rinehart & Sons, Galion. Owner, E. Jay Rinehart, Galion.

OREGON

11yrs 365C — Ivy Oak Belle's Jingle, 19613 pounds milk, 1076 pounds butter fat, (1094TM). Breeder, W. H. Brandt, Silverton. Owner, M. C. Fleming, Troutdale.

RHODE ISLAND

Jr2 HIR 305C2x — Wee Hoose Mignonette, 9375 pounds milk, 500 pounds butter fat, (600TM). Breeder and owner, Helen M. Danforth, Coventry.

SOUTH CAROLINA

Sr4 HIR 365C2x — Bellarion's Rose Lira, 8721 pounds milk, 504 pounds butter fat, (623 TM). Breeder, C. M. Durham, Easley, N. C. Owner, John B. & Edith M. Klinger, Liberty.

Jr4 HIR 365C2x — Dukes Dale Don's Sis, 10886 pounds milk, 514 pounds butter fat, (730TM). Breeder and owner, R. F. Dukes, Orangeburg.

TENNESSEE

7yrs HIR 365C2x — Rockwood R. E. F. Cassie, 10430 pounds milk, 534 pounds butter fat, (730TM). Breeder, Samuel H. Bell, Dublin, Va. Owner, E. S. Glover, Piney Flats.

TEXAS

5yrs HIR 305C2x — Bluff View Philosopher's Bona, 9243 pounds milk, 521 pounds butter fat, (610TM). Breeder, J. T. Lively & Son, Dallas. Owner, Ralph Harbin, Muleshoe.

UTAH

Sr4 HIR 305C2x — Delphi Dell Sweet May, 6576 pounds milk, 372 pounds butter fat, (574TM). Breeder, Meyer Brothers, Olympia, Wash. Owner, Herbert A. Snow, Park City.

Jr2 HIR 305C2x — Erwanda's Beatrice, 7167 pounds milk, 388 pounds butter fat, (610 TM). Breeder, Earl H. Shearer & Sons, Centralia, Wash. Owner, Herbert A. Snow, Park City.

VERMONT

Sr3 HIR 365C2x — Broadfield Ruth, 11593 pounds milk, 452 pounds butter fat, (730 TM). Breeder, J. F. Sheppard, Dover, N. H. Owner, Stanley F. Rice, Derby.

WASHINGTON

5yrs HIR 305C2x — Graysmarsh Jane, 14178 pounds milk, 710 pounds butter fat, (610 TM). Breeder, William G. Reed, Sequim. Owner, William G. Reed & Lester J. Lancaster, Sequim.

New Books

ALL IS NOT BUTTER, by Robert Banning. This is the true story of a newspaperman turned dairy farmer; of his Southern-bred wife turned hausfrau; and of their two sons turned, by a stroke of fate, out of the nursery into the cow barn. It is a story of homely adventure, of hard work and humor, of Southern sensibilities in the land of the shivaree and the schottische, and of a son who was left the family dairy farm in Wisconsin and won a place for himself in the community. It is one of the most amusing books on dairy farming that has ever been published. Price: $3.75.

LIVESTOCK PRODUCTION, by Walter H. Peters and Robert H. Grummer, second edition. A text designed for use in introductory livestock courses

A. "Tony" JARDINE
PURCHASING AGENT **HERD MANAGEMENT**
After many years' experience with the leading herds, I am sure I can be helpful in selecting or improving your herd.
Doylestown, Penna.
Box 81
IMPORTING **EXPORTING**
Telephone: PLUMSTEADVILLE 2853

for agricultural students. The book covers the scope, importance and general organization of the livestock industry in the United States. Emphasis is placed on the adaptation of various livestock enterprises to such conditions as feed supply, climate, nearness to market and companion enterprises. General treatment is given to the sciences of selecting, caring and breeding farm animals. It is a comprehensive, yet elementary presentation of the fundamentals of livestock production. 415 pages, 101 illustrations, price $6.00.

These books are available through the BREEDERS' BOOKSHELF, P. O. Box 4, Peterborough, N. H.

Chat . . .

To encourage increased sales of GOLDEN GUERNSEY in restaurants, hotels, etc., a special award has been offered all Pennsylvania fieldmen by Bill Juzi, the business manager of the Pennsylvania Guernsey Breeders' Association. For every eating place sold on GOLDEN GUERNSEY, each fieldman and his wife can have a free dinner. Already Lloyd, Van, John, Wade and Howie have visions of cutting the food budget 25 per cent.

Knock 'em Down and DEAD with PAY-U Fly Spray

That's why PAY-U Livestock Fly Spray rated best in independent research test.* Lethane in PAY-U knocks flies down fast. Methoxychlor completes the kill. Approved by U.S.D.A., methoxychlor in PAY-U even kills DDT-resistant flies and insects . . . won't harm cows or taint milk.

PAY-U has oil base that makes spray stick . . . keeps flies away from cows and barns long after spraying. It kills fleas, ants and mosquitos, too.

Keep those cows happy by keeping flies away this summer. Only $7.45 for 5 gallons —30-gallon economy drum, $42.80.

Get a supply of PAY-U Livestock Fly Spray from your dealer today or write Dept. GB-74F

Pay-U Fly Spray

PAY-U PRODUCTS CO.

*Write for amazing test results Quincy, Ill.

"KANT-KOM-OFF" COW BLANKETS

NEW LOW PRICES! $3.75 AND UP

EXCLUSIVE FEATURES
- PATENTED KANT-KOM-OFF BUCKLE
- HIGH GRADE DUCK CONTAINING NO FILLER TO WASH OUT
- FULLY ADJUSTABLE LEG STRAPS
- DOUBLE REINFORCED AT ALL POINTS OF STRAIN
- TRIPLE THICKNESS AT NECK
- IMMEDIATE DELIVERY

Write for your free Laacke Farm Supply Catalog today!

R. LAACKE CO.

1033 W. WALNUT STREET • MILWAUKEE 5, WISCONSIN

Calendar . . .

(*Continued from page 702*)

Oct. 4-9. Alabama State Fair, Birmingham, Ala. Guernseys will be judged on Oct. 7 by W. Clark Fleming, Jr.
Oct. 4-9. Arkansas Livestock Show, Little Rock, Ark. Guernseys will be judged on Oct. 5 by George Taylor.
Oct. 7-9. Hale County Fair, Plainview, Tex.
Oct. 9-16. International Dairy Show, Chicago, Ill. Guernseys will be judged on Oct. 12-13 by Wm. K. Hepburn, Jr.
Oct. 9-17. Mineola Fair and Industrial Exposition, Westbury, L. I., New York.
Oct. 9-24. State Fair of Texas, Dallas, Tex. Guernseys will be judged on Oct. 14 by George Shellenberger.
Oct. 11-16. Piedmont Interstate Fair, Spartanburg, S. C.
Oct. 11-16. Mississippi A. & I. State Fair, Jackson, Miss. Guernseys will be judged by H. H. Kildee.
Oct. 12-16. Winston-Salem Fair Dixie Classic Livestock Show, Winston-Salem, N. C. Hilton Boynton will judge Guernseys on Oct. 13.
Oct. 16-23. American Royal Livestock & Horse Show, Kansas City, Mo.
Oct. 18-23. South Carolina State Fair, Columbia, S. C. Guernseys will be judged on Oct. 20 by John L. Morris.
Oct. 19-23. Pacific International Livestock Exposition, North Portland, Ore.
Oct. 19-23. North Carolina State Fair, Raleigh, N. C. Guernseys will be judged on Oct. 20 by Harold Kaeser.
Oct. 29-Nov. 7. Grand National Livestock Exposition, San Francisco, Calif. Guernseys will be judged on Nov. 3 by Harry A. Herman.
Nov. 12-20. Royal Agricultural Winter Fair, Toronto, Ontario, Canada. Guernseys will be judged Nov. 15-16 by Ben Friedrichs.
Jan. 10-14, 1955. Pennsylvania Farm Show, Harrisburg, Pa. Guernseys will be judged on Jan. 10.
Jan. 14-22, 1955. National Western Stock Show, Denver, Colo.
Jan. 28-Feb. 6, 1955. Southwestern Exposition and Fat Stock Show, Fort Worth, Texas.
Feb. 5-19, 1955. Florida State Fair, Tampa, Fla.

PARTNER WANTED. 500 acre Dairy Farm in eastern North Carolina. Good milk market; $6.25 for 4% milk. Year-round grazing; good climate; hunting and fishing. Unlimited prospects for development. If you are young, energetic and interested in developing a large dairy project, and have something to invest, write full information to — **Box 130, Guernsey Breeders' Journal, Peterborough, N. H.**

South's Leading Guernsey Auctioneer

AGENT
Lloyd's Livestock Insurance
TOM McCORD
Montgomery Alabama

LAKE LOUISE
Dallas, Penna.
Now Using Our Display Signs

For Complete Information Write
WILLIAM CHILCOAT
DEEP LAKE FARM
LAKEVILLE, CONN.

WOODACRES
CROSS-SECTION SALE
AUGUST 2 AT THE FARM

WRITE FOR CATALOG
THE PLACE TO BUY YOUR "LEADER" SON

The 5 sons of "Leader" in the sale are fully described with pictures in the catalog. Write for catalog and if you cannot come to the sale, place a mail bid with your field man or write direct to Mike Seath or Pate Sales Co., Lawrenceville Road, Trenton, N. J.

WOODACRES BOX 669, PRINCETON, N. J.

WANT TRIPLETS?

GRAHAM SCHOOL

for Cattlemen

NO! BUT WE DO WANT A CALF ANNUALLY. LOSS OF TIME BY COWS FAILING TO PRODUCE A LIVING CALF ANNUALLY HAS BEEN AND IS A GREAT LOSS.

We claim it is useless to lose time in a herd. Frank B. Graham, who discovered and perfected the treatment for sterility, developed a system whereby the progressive cattleman is taught how to give the treatment to his or his employers' cows on their own farm with greater success and less expense.

WE GUARANTEE to teach the progressive cattleman how to accomplish the following: How to correct Sterility (barrenness) in cows, heifers and bulls; to have nearly 100% living calf crop year after year; to maintain an abortion free herd; to deliver right, wrong or any abnormal presented calf and have both cow and calf living and cow left in a breeding condition; to diagnose (tell) if cow or heifer is safe with calf at an early age; to remove afterbirth without pulling, leaving cow in a breeding condition; to make cows and heifers come in heat when you desire; to breed to order for production of calf, milk or show; to detect any abnormal condition pertaining to the reproductive organs; to clean up and keep a clean herd from Vaginitis and Trichomonads; to properly feed and care to maintain fertile bulls; to perform Artificial Insemination; to make the Bang's milk and blood test for your herd protection; to prevent disease; to be a better caretaker; and to maintain a Mastitis (Udder trouble) free herd.

If the student is not successful an instructor will be sent to the student and make him successful. Then if the student is not satisfied the tuition and total traveling expenses will be refunded.

Write for a catalog which tells the whole story. Ask for the names of our students in your locality, talk with them about the:

GRAHAM SCIENTIFIC BREEDING SCHOOL

Dept. G. J., 216 East Tenth Street, Kansas City, Missouri

Date and location of next schools:

Orlando, Fla.	Fort Gatlin Hotel	Aug. 17-21, 1954
Charlotte, N. C.	Charlotte Hotel	Aug. 24-28, 1954
Jackson, Miss.	Edwards Hotel	Aug. 31-Sept. 4, 1954
Fresno, Calif.	Californian Hotel	Oct. 12-16, 1954

VETERINARY PRODUCTS DIRECT to YOU

All the latest effective treatments employed by leading veterinarians and herdsmen. *Discounts available on quantity shipments.*

Write for our Dairy Bulletin and Veterinary Catalog.

ANCHOR SERUM CO.
of INDIANA, INC.
INDIANAPOLIS 6, INDIANA

PREGNANCY TEST Cut breeding costs with new improved pregnancy test. Easy to follow directions. Test urine yourself. $3. postpaid. HORMONE LAB., ESSEX 14C, MASS.

Hershberger Dispersal

E. D. HERSHBERGER AND SON, Newton, Kan., dispersed their herd of 90 Guernseys on April 30 at the Newton Fairgrounds. The consignment brought $19,397.50, an average of $215.53. Hershberger Butterfat's Judy was the sale top at $600, purchased by T. M. Hershberger, Gypsum.

The Hershbergers had been building their herd for about 15 years, but due to the illness of Mr. Hershberger it was thought best to disperse. The herd was definitely May Rose bred, with a bit of Butterfat blood, and had been on continuous official test for the past five years.

Following is a list of animals selling for $250 or more:

Ernest Adams, Newton, Kans.	
Hershberger Crusade's Rose	$375
Harvey Buehler, Holton, Kans.	
Hershberger Aristocrat's Valor (Bull)	255
Homer Enns, Newton, Kans.	
Hershberger's King's Dot	330
Hershberger Aristocrat's Wilma	250
Hershberger B. F.'s Joan	325
Hershberger B. F.'s Jessie	300
T. M. Hershberger, Gypsum, Kans.	
Hershberger Laddie's Arvil	270
Hershberger Butterfat's Alma	300
Hershberger Butterfat's Judy	600
Hershberger Laddie's Bell	290
Hershberger Butterfat's Beva	255
Cecil C. Hunnicutt, Sabetha, Kans.	
Hershberger Crusade's Janetta	325
Hershberger B. F.'s Georgia	300
Mr. and Mrs. Sam Krehbiel, Arlington, Kans.	
Hershberger Laddie's Lou	250
John Marshall, Sylvia, Kans.	
Hershberger B. F.'s Jewel	275
Buttercup Charlese of Newton	310
Everett Miller, Holton, Kans.	
Hershberger King's Shirley May	280
S. P. and R. S. Nanniga, Albuquerque, N. Mex.	
Hershberger B. F.'s Arva	280
Hershberger Butterfat's Trudy	290
Hershberger Aristocrat's Triay	285
Hershberger Laddie's Jessica	315
Hershberger Laddie's Blue	300
Ronnie Ringer, Wichita, Kans.	
Buttercup Alice of Newton	330
Arthur Schrag, Pretty Prairie, Kans.	
Hershberger Crusade's Daisy	285
R. L. Shufelt, Edna, Kans.	
Hershberger's Laddie's Janice	345
Walter Stoskopf, Hoisington, Kans.	
Hershberger Aristocrat's Adyln	315
Hershberger Aristocrat's Jill	260

80th Special Guernsey Sale

BY WILLIAM H. JUZI

A GOOD crowd attended the first night sale of the season at the Association Sales Pavilion, Lancaster, Pa., on May 21. The offering included the dispersal of 26 head from Dr. Everett S. Barr, West Chester.

Other consignments were primarily fresh cows, and from the prices obtained for them it was obvious that most all those present had more than enough spring fresheners themselves. Bred heifers due from July on showed better strength.

Top in the sale was Hullside Supreme Jan, an attractive daughter of Val's Supreme of Pine Grove, just fresh. Daniel E. Walter, Biglerville, was the buyer who had to go to $460 to top the mail bid sent in by C. A. Harshbarger of Martinsburg.

Earl S. Hoover, York, was high buyer, taking home five head for a total of $955. Fifty-six head, including many open heifers from Dr. Barr,

Specialized Service For Farm Owners

SURVEYS-CONSULTATION-MANAGEMENT-BOOKKEEPING-LIVESTOCK SALES

We offer a confidential helpful service based on many years of farming and livestock experience in over 20 states.

Full information upon request. Ask for folder.

BURLINGAME, FIELD, PIERCE & BROWNE, INC.
158 MAIN STREET, PUTNAM, CONNECTICUT
and
45 WEST 45TH STREET NEW YORK 19, N. Y.

FRED C. WETMORE CO.
LIVESTOCK PHOTOGRAPHERS
4323 W. 143rd St., Cleveland 11, O.
Phone: WINTON 1-8095

sold for $9,730, an average of $173.75.

The sale was managed by the Pennsylvania G. B. A., with William H. Juzi reading pedigrees, Walter Dupes, Elizabethtown, auctioneer, assisted in the ring by the fieldmen of the State Association.

Following is a list of animals selling for $250 or more:

Howard S. Emerick, Bernville, Pa.	
Pine Valley's Tina	$300
C. H. Kendig, Millersville, Pa.	
Maywood C. Marietta	260
William M. McCullouch, Shippensburg, Pa.	
Lauxmont Actor's Bo-Peep	275
Plain View's Pet Demalda	260
Daniel E. Walter, Biglerville, Pa.	
Hullside Supreme Jan	460

Colorado 9th Annual Spring Sale

By Velta Purvis

Twenty-three Guernseys sold in the 9th Annual Spring Sale sponsored by the Colorado State Guernsey Cattle Club on May 8 at Longmont, Colorado. Sixteen head were in the open sale, and they brought $3,835, an average of $239.69, while seven head were sold to 4-H and FFA boys and girls only, and they brought $945, an average of $135.

W. W. Roark, Boulder, consigned the top of the sale, Improved Pre Francine, that went to Raimon and Beth Ann Newby, Longmont, for $500. The second high, Earl's Bonnie of Home Supply, brought $415 from O. C. Holland, Longmont. She was consigned by Vernon and Velta Purvis, Johnstown.

The sales committee included O. C. Holland, Art Wager and Art Carbone, and the sale was managed by President W. W. Roark and Secretary Velta Purvis. W. A. and W. L. Warnock, Loveland, were the auctioneers, while Wallace Ewing read pedigrees.

Following is a list of animals selling for $250 or more in the open sale and the junior sale list:

W. J. Davies, Longmont, Colo.	
Bonnie Boy's Byway Caroline	$365
O. C. Holland, Longmont, Colo.	
Earl's Bonnie of Home Supply	415
Raimon Newby, Longmont, Colo.	
Karen's Sunshine Spot	255
Raimon and Beth Ann Newby, Longmont, Colo.	
Improved Pre Francine	500

Junior Sale

Glen Bohn, Longmont, Colo.	
Guern Haven Ina	70
Kate Bohn, Longmont, Colo.	
Imperial Baron's Stella May	90
Carolyn Brown, Fort Collins, Colo.	
Cynthia's Count Snooks	215
Terry Gaines, Flagler, Colo.	
"The Little Farms" J Charise	200
Kenneth Schwalm, Berthoud, Colo.	
Holland Dale Beacon's Deby	130
Mossy Acres General Rita	110
Brooksides Bonnie Braids	130

GOVERNOR
WILLIAM G. STRATTON
INVITES YOU TO THE
ILLINOIS STATE FAIR
SPRINGFIELD
AUG. 13 thru 22

RIBBONS
TROPHIES
PREMIUMS

Total Offering by Fair
$4,150.00

Livestock closing date
July 20, 1954

FOR PREMIUM LIST, WRITE—
ILLINOIS STATE FAIR
SPRINGFIELD, ILL.

STILLMAN J. STANARD
DIRECTOR OF AGRICULTURE

STROTHER G. JONES
GENERAL MANAGER

WOODACRES
CROSS-SECTION SALE
AUGUST 2 AT THE FARM

DON'T MISS — write for catalog.

The sale is being held at the farm so that buyers may see the families surrounding the cattle and bulls that are being offered. If you cannot attend, place your bid with your field man or send direct to Mike Seath or Pate Sales Co., Lawrenceville Road, Trenton, N. J.

WOODACRES BOX 669, PRINCETON, N. J.

ROPE HALTERS.. Postpaid $1.45 Each
12 OR MORE $1.35 EACH
Canada add 10¢ each
Extra Superior Manila Rope assembled with plated metal clamps. Adjustable to any size animal. Strong, neat, attractive; a stable or show halter all in one. Prompt shipment. Check with order please.
MAC-RÃ Co. SANTA BARBARA · CALIF. P. O. BOX 878-G

Hoof Trimming
Write
RALPH D. BACON
Box 25, Berlin, Mass.
Phone Oxford 7-4495

MANAGEMENT HERD RECORD SYSTEMS ADVERTISING
R. M. KINROSS
GUERNSEY CATTLE SERVICE
For the past 22 years I managed three of the breed's leading herds, including Sterlingold. I believe that experience could be profitably used. My services are available in an advisory capacity, and inquiries are invited from any breeder who feels he could use them to his advantage.
509 MAIN STREET — WARREN, R. I. — Telephone 1-2782

BURTON LANE STEADFAST VICTORY

Dropped September 17, 1953

First SON of McDonald Farms Steadfast at Burton Lane Farms

Dam: Burton Lane's Alert Honora, 13153—629—7yrs—365C—1095

HIS MATERNAL SISTERS

BURTON LANE ACE'S ODETTE

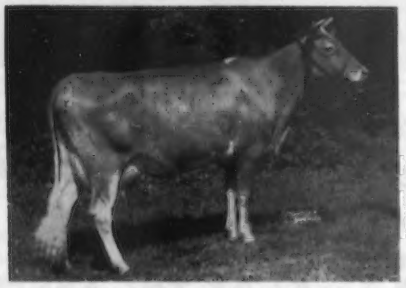

13754—702—Sr2—365—1095

BURTON LANE'S SUPREME LENORA

14258—690—Jr3—365—1095

We are also breeders of high production

YORKSHIRE HOGS

Dairy farmers and breeders are finding YORKSHIRES ideal for helping to defray the increased cost of maintaining their purebred herds. Their large litters, rapid growth, good utilization of pasture and desirable market type make YORKSHIRES perfect for this purpose.

Come to Burton Lane for your YORKSHIRES! You'll find a wide selection of growthy, typy pigs—the carefully selected cream of our spring crop. Or if you want bred gilts or boars for service, we can supply these too, as well as Yorks from ENGLISH breeding. In fact, at Burton Lane it is our aim to be able always to fit your YORKSHIRE requirements with prime example of our Selective Breeding Program.

We invite your inquiries for outstanding BULL CALVES and selected purebred YORKSHIRE hogs. Send for free booklet on our hogs.

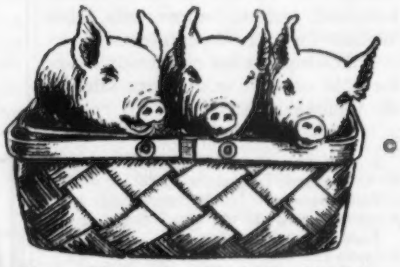

Three Little Pigs Went To Market

BURTON LANE FARMS — LAKE FOREST, ILLINOIS

Selective Breeding

SENIOR HERD SIRES: **McDonald Farms Steadfast, A. R., Coldspring's Romulus Royal, A. R., Valor's Faithful Supreme, A. R., Pine Manor King's Thor, A. R.**
JUNIOR HERD SIRE: **McDonald Farms Ideal Rocket.**

OLIVER M. BURTON, Owner — ALBERT E. COX, Manager
KENNETH CHESTNUT, Herdsman

Fun! Prizes!

THE NEW NATIONAL

"GUERNSEY HIT PARADE"

SONG WRITING CONTEST

•

See July 15 issue for details.

•

THE AMERICAN GUERNSEY CATTLE CLUB
Peterborough, New Hampshire

INDIANA STATE FAIR
Sept. 2 - 10

WALTER H. WIMMER
Cattle Dept. Director

Premiums:
Open: $20,495.00
4-H: $ 2,995.50

•

Entries Close:
Open: August 11
4-H: August 15

•

For Information:
KENNETH F. BLACKWELL
Secretary-Manager
Indianapolis, 5,
Indiana

•

GILMAN C. STEWART
Board President
HAROLD W. HANDLEY
Comm. of Agriculture

PLAN TO VISIT CAROLINA HERDS
Study Directory In This Issue

A Herd Bull

ENDEAN VALIANT MARCELLUS

Born July 10, 1948

Sire: Valleywood Valiant Crusader
Dam: Endean Marcia, 11159—673—Jr2C

His first 2 daughters to freshen have both finished with over 400 pounds fat as Junior two-year-olds in 305 days on 2x milking. Others on test.

PLAN TO VISIT OUR HERD

ENDEAN FARM — East Walpole, Mass.

WM. G. JENKS, Supt.
Walpole
Telephone Farm NOrwood 7-1181
Telephone Office Walpole 130

TO BE SOLD AUG. 2

A heifer you won't forget

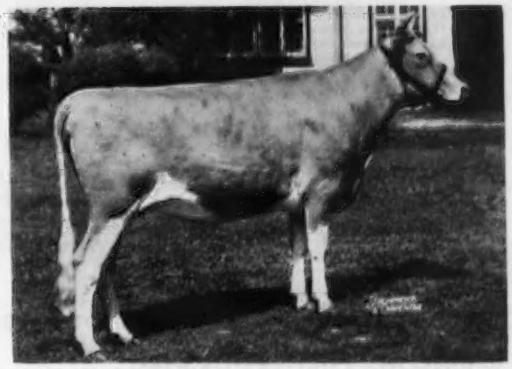

WOODACRES COUNTESS L. RENE

Due Sept. 3 to Woodacres Royal Leader

This lovely show heifer continues to improve and we think you will find her very attractive at sale time. Her size, her length and stretch, her top line and general carriage recommend her. And her inheritance for good udders from both sides should assure you of an outstanding 2-year-old this fall.

WOODACRES

CROSS-SECTION SALE

WRITE FOR CATALOG, BOX 669, PRINCETON, N. J.

IN THE WOODACRES CROSS SECTION SALE

MONDAY, AUGUST 2, 1954, on the Farm, Elm and Great Roads, Princeton, N. J.

A. W. HOBLER, Owner — GEORGE M. NEWLIN, Manager

There will be 64 Head, Accredited, Certified, Young Heifers Vaccinated

41 Cows, 11 Bred Heifers, 5 Open Heifers, 7 Choice Young Bulls, 5 Of Which Are Top Sons Of Fairlawn Actor's Leader.

The Woodacres herd, throughout, presents high production, proved bloodlines and fine type.

5 Sons and 6 Daughters Selling
Service Sire for 11 animals in the Sale

FAIRLAWN ACTOR'S LEADER
24 A. R. daughters, 4 P. R. sons
9 daughters classified—3 Excellent, 6 Very Good

His Dam

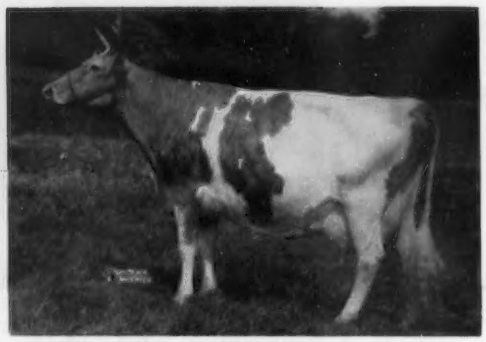

FAIRLAWN K. GAY LEVITY (Excellent '50)
14978—730—Jr4—365C
17244—845—7yrs—365
3 P. R. sons, 1 A. R. daughter

SONS SELLING

1—WOODACRES MILKMAID'S LEADER
Dropped October 24, 1953
Dam: **Woodacres Royal Milkmaid** (VG '50 '52 '53).
12742—625—Jr2—365C
16916—815—Jr4—365C
18389—917—5yrs—365C
(Douglaston Prince Royal—Woodacres Steadfast Vivian, E '50, 16254—817—5yrs—365C)

2—WOODACRES H. Y. LEADER
Dropped June 22, 1953
Dam: **Woodacres Honor Yatung.** 14526—650—Sr2—365
(Langwater His Honor—Douglaston Maharanee Yatung, E '50 16186—832—5yrs—365C)

3—WOODACRES RELIANCE LEADER
Dropped December 15, 1953
Dam: **Brian Boru Royal Lilla** (VG '53)
14643—737—Jr3—365C
(Woodacres Royal Prince, $2,800—Brian Boru Dervilla, VG '50, 16511—899—5yrs—365C).

4—WOODACRES FARM LEADER
Dropped September 7, 1953
Dam: **Larches Peridot** (VG '47 '50)
13073—650—Jr2—365C
14911—727—Sr3—365C
(Charlescote Parson—Larches Royal Gem, 10058—597—GG)

5—WOODACRES BARON A. LEADER
Dropped December 9, 1952
Dam: **Woodacres Honor Arvella**
10841—580—Jr2—365C—3x
(Langwater His Honor—Douglaston Baroness Ailwyn, 12461—690—7yrsC).

OTHER BULLS SELLING

6—WOODACRES CORONATION KING
Dropped February 14, 1953
Sire: **Gardenville Coronation King** ($45,000).
80 A. R. daughters, 40 P. R. sons, 2 over 800, 7 over 700, 35 over 600.
Dam: **Wilgorlan Farms Florinda**
10427—563—Jr2—365 (pending)
(Hominy Hill King's Courageous—Wilgorlan Farms Flora, 10554—603—Jr2—365, she by Gardenville Coronation King).

7—WOODACRES FOREMOST ACTOR
Dropped August 29, 1953
Sire: **McDonald Farms Fore Perfection** ($6,100)
(McDonald's Foremost Prediction—McDonald Farms Coquette, 13928—708—G)
Dam: **Nyala Prince's Dora** ($3,000, 1950)
(Nyala Peerless Prince—Fairlawn Actor's Indigo, E '49 '50 '51, *19426—946—Sr3—365C)

For Catalogs Write — **THE PATE SALES COMPANY, 2064 Lawrenceville Road, Trenton, N. J.**
SEATH AND SHULTZ SALES SERVICE, Peterborough, N. H.
Associate Sales Managers

Service Sire for 17 in the Sale

WOODACRES ROYAL LEADER
1st Jr. Yearling & Jr. Ch., N. J. S. F., 1953.
Sire: Fairlawn Actor's Leader

His Dam

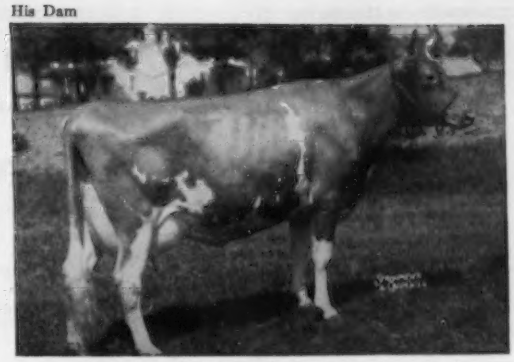

FRITZLYN KING'S JEANETTE (Excellent twice)
13750—610—Jr2—365—3x, *19384—857—Jr4—365—3x, *22436—1050—5yrs—365C, 20654—971—7yrs—365; on retest, 8573—390—8yrs in 129 days.

"A ton of milk first four months."
2 granddaughters selling.

(6) Daughters of FAIRLAWN ACTOR'S LEADER

24 A. R. daughters, 4 P. R. sons. 9 daughters classified—3 Excellent, 6 Very Good.

Sire: Fairlawn Peerless Actor ($10,000)

Dam: Fairlawn K. Gay Levity, E '50, 17244—845—7yrs—365—3x

8—**GLENGERAN LEADER'S PRIDE ROSE** (VG '53). Dropped October 11, 1948. 16146—658—Jr4—365. Bred October 29, 1953, to McDonald Farms Fore Perfection. Dam: **Glengeran Pride of Rose**, maternal sister to Glengeran June Rose, 12370—673—Sr2—365C.

9—**GLENGERAN LEADER'S CLARABELL.** Dropped December 22, 1949. 14506—681—Jr2—365C, 13842—618—Jr3—305C—3x (pending). Due July 15, 1954. Dam: **Glengeran Clara Bell**, 9420—391—Sr3—305C—2x.

10—**WOODACRES L. R. COLLEEN.** Dropped December 25, 1951. On test, 3904—153—Jr2—93 days. Dam: Brian Boru Royal Colleen. 12178—524—Jr2—365C. On retest, 3201—137—Sr4—64 days.

11—**WOODACRES L. R. PEARL.** Dropped January 10, 1952. Calved April 3, 1954. Dam: **Brian Boru Royal Pearl** (VG '52 '53). 11756—513—Sr2—365.

12—**WOODACRES L. B. MIRTH.** Dropped March 16, 1952. Bred November 27, 1953, to McDonald Farms Fore Perfection. Dam: **Woodacres Bright Mirth** (Langwater Bright Lad—Woodacres Queen Mirth, 11756—535—Sr3—305—3x).

13—**WOODACRES L. PETUNIA** Dropped October 9, 1952. Bred May 6, 1954, to McDonald Farms Fore Perfection. Dam: **Brian Boru Royal Petunia**, 9091—411—Jr2—305C—3x. On retest, 8488—415—Jr3 in 226 days.

(2) Daughters of DOUGLASTON PRINCE ROYAL

75 A. R. daughters, 54 P. R. sons. 104 records average 13012—667. Sire: Imp. Financier of Myrtle Place. Dam: **Shuttlewick Mirth** ($11,100), 13633—706—Jr2—365.

14—**WOODACRES ROYAL HARMONICA.** Dropped November 12, 1947. 10811—584—Sr3—365, 11694—663—5yrs—365. Calved June 1, 1954. Dam: **Two Brooks Royal Fanfare** (VG '47 '50). 12418—649—Sr2—365C, 13207—649—Jr4—305C, former Class Leader, 14594—728—5yrs—365C.

15—**WOODACRES ROYAL SHEILA** (VG '50 '53). Dropped May 18, 1948. 10747—559—Jr2—365C; on retest, 10904—541—5yrs in 261 days. Bred April 16, 1954, to Woodacres Royal Leader. Dam: **Tarbell Peerless Sheila**, 13549—745—Jr2—365C, 15243—823—Jr4—365C, 11824—676—5yrs—305C—2x.

(3) Daughters of WOODACRES ROYAL PRINCE ($2,800)

Sire: Douglaston Prince Royal. Dam: **Woodacres Supreme Phelanor** (VG '50) 17211—836—5yrs—365C, 16407—823—7yrs—365C.

16—**BRIAN BORU ROYAL COLLEEN.** Dropped October 11, 1949. 12178—524—Jr2—365C; on retest, 3201—137—Sr4 in 64 days. Calved April 23, 1954. Dam: Brian Boru Kathleen, 13652—608—G, 16447—718—A.

17—**BRIAN BORU ROYAL PETUNIA.** Dropped June 16, 1950. 9091—411—Jr2—305C—3x; on retest, 8488—415—Jr3 in 226 days. Bred March 22, 1954, to Fairlawn Actor's Leader. Dam: **Brian Boru King's Petunia**, 11730—508—EE.

18—**BRIAN BORU ROYAL PAGE.** Dropped August 17, 1950. 8699—414—Sr2—305—3x. 1st 2-year-old, N. J. S. F., 1953. Dam: **Brian Boru Peer's Presage.** Daughter of Phillips Victory, A. R.

(6) Daughters of WOODACRES PRINCE ROYAL ($3,000)

14 A. R. daughters, 5 P. R. sons.

Sire: Douglaston Prince Royal. Dam: **Woodacres Phelanor** ($11,000). 13649—647—DD—1095.

19—**WOODACRES PRINCESS S. LADY** Dropped December 30, 1948. 11308—533—Jr4—365 (pending). Calved June 13, 1954. Dam: **Woodacres Supreme Royal Lady**, 12334—639—Jr2—365, 14603—715—Sr3—365C.

20—**WOODACRES PRINCESS SHEILA.** Dropped June 1, 1949. On test, 8520—447—Jr4 in 221 days. Bred March 22, 1954, to Fairlawn Actor's Leader. Dam: **Tarbell Peerless Sheila**, 13549—745—Jr2—365C, 15243—823—Jr4—365C.

21—**WOODACRES PRINCESS VIENI** (VG '52). Dropped September 10, 1949. 12401—553—Sr3—365 (pending). Bred January 20, 1954, to Fairlawn Actor's Leader. Dam: **Woodacres Queen R. Vieni** (VG '50 '52), 12285—600—Jr3—365, 14647—717—5yrs—365C.

22—**WOODACRES PRINCESS CHARMING** Dropped April 22, 1950. 9427—470—Jr3—305C—3x (pending). Bred November 28, 1953, to Fairlawn Actor's Leader. Dam: **Woodacres Queen Charming**, 13277—593—Sr4—305C—3x. 1st Aged Cow, N. J. S. F., 1952, 1953.

23—**WOODACRES PRINCESS VALLEY** Dropped July 1, 1951. Bred January 4, 1954, to McDonald Farms Fore Perfection. Dam: **Valleywood Noble Daisy**, 12079—684—GG, 14920—875—B, 15957—976—AA.

24—**WOODACRES PRINCESS ELEANOR** Dropped September 17, 1951. Bred June 5, 1954, to Woodacres Royal Leader. Dam: **Wethersfield Eleanor** ($1,050,-1946). 11305—683—Sr3—365. 12178—772—5yrs—365.

(8) Daughters of WOODACRES ROYAL HERITAGE

Sire: Woodacres Prince Royal. Dam: **Woodacres Royal Charlotta** (E '52 '53). 15455—743—5yrs—365C, 17887—852—7yrs—365.

25—**WOODACRES R. H. AGUSTA** Dropped September 11, 1949. 10379—551—Jr2—365C. Calved May 26, 1954. Dam: **Woodacres Lady Agusta**, 13135—624—Jr2C.

26—**WOODACRES COUNTESS PRINCESS** Dropped April 15, 1950. Bred September 26, 1953, to Fairlawn Actor's Leader. Dam: **Woodacres Royal Princess**, 10913—610—Sr3—365.

27—**WOODACRES COUNTESS BUTTERLASS** Dropped March 9, 1952. Due July 13, 1954, to Fairlawn Actor's Leader. Dam: **Pinebrook Buttergirl**, 12272—685—Jr2—365, 14244—761—Jr4—365C.

28—**WOODACRES COUNTESS L. RENE** Dropped February 22, 1952. Bred November 24, 1953, to Woodacres Royal Leader. Dam: **Glengeran Rene**, VG '52 ($1,950, 1953), 11752—611—Jr2—365C; 12805—633—Sr3—305C—3x.

29—**WOODACRES COUNTESS L. CLARABELL** Dropped April 7, 1952. Bred January 21, 1954, to McDonald Farms Fore Perfection. Dam: **Glengeran Leader's Clarabell** (VG '52), (Selling), 14506—681—Jr2—365C—3x.

30—**WOODACRES COUNTESS BROOKFARE** Dropped September 1, 1952. Bred March 8, 1954, to Fairlawn Actor's Leader. Dam: **Two Brooks Royal Fanfare** (VG '47-'50), 13207—649—Jr4—305C—3x, Former Class Leader, 14594—728—5yrs—365C—3x.

31—**WOODACRES COUNTESS JOY** Dropped November 4, 1952. Bred May 28, 1954, to Woodacres Royal Leader. Dam: **Woodacres R. Mirth**, 13214—614—Sr4C.

32—**WOODACRES COUNTESS BELLE** Dropped November 25, 1952. Bred May 22, 1954, to Woodacres Royal Leader. Dam: **Woodacres Bright Belle**. 11115—577—Jr2—365.

For Catalogs Write — **THE PATE SALES COMPANY, 2064 Lawrenceville Road, Trenton, N. J.**

SEATH AND SHULTZ SALES SERVICE, Peterborough, N. H.

Associate Sales Managers

Service Sire for 11 in the Sale

McDONALD FARMS FORE PERFECTION
($6,100, 1951)

His Dam

McDONALD FARMS COQUETTE (E '47 '50)
13928—708—G; 3 A. R. daughters, 4 A. R. sons.

(3) Daughters of McDONALD FARMS FORE PERFECTION

Sire: McDonald's Foremost Prediction. Dam: **McDonald Farms Coquette** (E '47 '50), 13928—708—G—1095.

33—**WOODACRES FORE AGUSTA** Dropped December 11, 1952. Will be bred to Woodacres Royal Leader. Dam: **Woodacres Lady Agusta**, 13135—624—Jr2—365C.

34—**WOODACRES FORE H. VIENI** Dropped January 21, 1953. Dam: **Woodacres Honor Vieni**. On test, 6805—300—Jr3—3x in 165 days.

35—**WOODACRES FORE COLLEEN** Dropped February 2, 1953. Dam: **Brian Boru Royal Colleen** (Selling), 12178—524—Jr2—365C.

(8) Daughters of LANGWATER HIS HONOR

40 A. R. daughters, 16 P. R. sons. Sire: Langwater Valencian, Dam: **Langwater Honoria**, 17270—927—AA, former Class Leader.

36—**WOODACRES HONOR BUTTERGIRL** (VG '52) Dropped September 6, 1948. 10549—572—Jr2—365C. Bred October 6, 1953, to Woodacres Royal Leader. Dam: **Pinebrook Buttergirl**, 14244—761—Jr4—365C.

37—**WOODACRES HONOR R. DAISETTE** Dropped February 10, 1949 Due July 3, 1954. 11580—604—Jr2—365C. Dam: **Woodacres Royal Noble Daisy** (VG '47 '50). 13160—740—Jr3—365C, 11711—658—5yrs—305C—3x.

38—**WOODACRES HONOR IVY** Dropped March 29, 1949. 13732—599—Jr3—365C. Bred April 29, 1954, to McDonald Farms Fore Perfection. Dam: Kitchener Royal Ivy (VG '47), 18256—763—7yrs—365C.

39—**WOODACRES HONOR R. LADY** Dropped July 28, 1949. 11828—577—Jr2—365C; 15056—695—Sr3—365C; on retest milking at 60 lbs. Calved May 12, 1954. Dam: **Woodacres Royal Noble Lady** (E '47—VG '48 '50). 13049—705—Sr2—365C, 14914—766—5yrs—365C.

40—**WOODACRES HONOR AILWYN** Dropped September 3, 1949. 10711—506—Jr2—365C—3x. Bred November 14, 1953, to McDonald Farms Fore Perfection. Dam: **Douglaston Baroness Ailwyn** (VG '47), 8605—502—GG, 12461—690—7yrs—365C—3x.

41—**WOODACRES HONOR LASSIE** Dropped March 6, 1950. 12419—557—Jr2—365—3x, 11291—507—Sr3 in 258 days. Bred March 30, 1954, to Woodacres Royal Leader. Dam: **Woodacres Supreme Royal Lady** 14603—715—Sr3—365C.

42—**WOODACRES HONOR ARVELLA** Dropped August 27, 1950. 10841—580—Jr2—365C—3x. Calved March 31, 1954. Dam: **Douglaston Baroness Ailwyn** (VG '47). 8605—502—GG, 12461—690—7yrs—365C—3x.

43—**WOODACRES HONOR VIENI** Dropped September 12, 1950. On test, 6805—300—Jr3—3x in 165 days. Bred June 10, 1954 to Woodacres Royal Leader. Dam: **Woodacres Queen R. Vieni** (VG '50 '52), 12285—600—Jr3—365, 14647—717—5yrs—365C.

(2) Daughters of LANGWATER BRIGHT LAD

Sire: Langwater Commando, Dam: **Langwater Brightness**, 14589—663 Sr4—365C.

44—**WOODACRES BRIGHT CHARLOTTA** Dropped October 16, 1949. 9705—406—Sr3—305—3x (pending). Bred January 27, 1954, to Fairlawn Actor's Leader. Dam: **Woodacres Steadfast Charlotta**, 14153—693—Sr4—365.

45—**WOODACRES BRIGHT FANTASY** Dropped September 29, 1949. On test, 4380—200—Jr4—2x in 112 days. Will be bred to Woodacres Royal Leader. Dam: **Woodacres Royal Fantasy**, 14531—685—5yrs—365C.

(9) Daughters of WOODACRES ROYAL SUPREME

Sire: Langwater His Honor, Dam: **Woodacres Supreme Phelanor** (VG '50). 17211—836—5yrs—365C, 16407—823—7yrs—365C.

46—**WOODACRES SUPREME DAISETTE** Dropped May 4, 1951. 8417—443—Jr2—305—3x (pending). Bred March 28, 1954, to Fairlawn Actor's Leader. Dam: **Woodacres Honor R. Daisette**, 11580—604—Jr2—365C.

47—**WOODACRES SUPREME AILWYN** Dropped September 5, 1951. Calved May 31, 1954. Dam: **Douglaston Baroness Ailwyn**, (VG '47) 12461—690—7yrs—365C—3x.

48—**WOODACRES SUPREME P. PRIDE** Dropped September 24, 1951 Bred April 20, 1954, to Fairlawn Actor's Leader. Dam: **Woodacres Princess Pride** (a daughter of Woodacres Prince Royal).

49—**WOODACRES SUPREME STAR** Dropped October 1, 1951. On test, 6179—283—Jr2—3x in 167 days. Bred April 14, 1954, to McDonald Farms Fore Perfection. Dam: **Bethany Wistful Star**, 14982—759—5yrs—365C.

50—**WOODACRES SUPREME R. SHEILA** Dropped October 1, 1951. On test, 4501—232—Jr2—3x in 164 days. Bred May 21, 1954 to Woodacres Royal Leader. Dam: **Woodacres Royal Sheila**, 10747—559—Jr2C; on retest, 10904—541—5yrs in 261 days.

51—**WOODACRES SUPREME L. CELESTE** Dropped February 6, 1952. Bred December 1, 1953, to McDonald Farms Fore Perfection. Dam: **Glengeran Leader's Celeste**, 16354—748—Jr3—365C.

52—**WOODACRES SUPREME BORIE** Dropped September 20, 1952. Bred May 22, 1954, to Woodacres Royal Leader. Dam: **Brian Boru Royal Borie**. (Daughter of Woodacres Royal Prince).

53—**WOODACRES SUPREME P. SHEILA** Dropped October 10, 1952. Bred April 23, 1954, to Woodacres Royal Leader. Dam: **Woodacres Princess Sheila**. On test, 8520—447—Jr4 in 221 days.

54—**WOODACRES SUPREME S. LADY** Dropped March 17, 1953. Dam: Woodacres Princess S. Lady, 11308—533—Jr4—365 (pending).

DAUGHTERS OF OTHER SIRES

55—**WOODACRES STATESMAN'S RIBBON** Dropped December 8, 1950. 12422—611—Jr2—365C (pending). Bred October 26, 1953, to Woodacres Royal Leader. Sire: Hominy Hill Statesman. Dam: **Glengeran Leader's Blue Ribbon** (E '52 '53). 12963—640—Jr2—365C ($5,500).

56—**WOODACRES STATESMAN BONNY** Dropped September 7, 1951. On test, 6993—363—Jr2—3x in 183 days. Bred April 8, 1954 to Woodacres Butterfat Cavalier. Sire: Hominy Hill Statesman. Dam: **Glengeran Leader's Bonny** (E '53). 16978—852—Sr3—365—3x.

57—**WOODACRES NOBLE LEE** Dropped September 3, 1949. Bred November 25, 1953, to Fairlawn Actor's Leader. Sire: Woodacres Royal Noble. Dam: **Argilla Fina Lee 2d** ($3,900, 1946) 12999—617—Sr3—365C, 13024—618—5yrs—365.

58—**WOODACRES SUPREME R. MODEL** (VG '47 '50) Dropped May 27, 1944. 12823—684—Sr2—365C. Will be bred to Woodacres Royal Leader. Sire: McDonald Farms Supreme King. Dam: **Kitchener Model** (VG '47). 13845—727—9yrs—365C.

59—**SHEIK'S BUTTERNUT** Dropped August 20, 1951. On test, 6452—303—Jr2 in 157 days. Bred May 25, 1954, to McDonald Farms Fore Perfection. Sire: Fritzlyn Sheik. Dam: **Fritzlyn King's Butternut**, 11689—540—Jr2C.

60—**SUN-BLEST FARMS MAYBE** Dropped January 19, 1948. 11748—573—Sr3—365C. Calved June 10, 1954. Sire: Langwater Victory, Dam: **Woodacres Royal Queen Mab**, 15353—736—6yrsC.

61—**BETHANY WISTFUL STAR** Dropped January 3, 1944, 12632—656—Jr2—365C, 14982—759—5yrs—365C. Bred April 23, 1954 to Woodacres Royal Leader. Sire: Franchester Shah. Dam: **Bethany Wistful** (VG '50), 14772—699—5yrs—365C.

62—**TARBELL PEERLESS SHEILA** Dropped February 8, 1945. 13549—745—Jr2—365C, 15243—823—Jr4—365C. Bred January 20, 1954, to McDonald Farms Fore Perfection. Sire: Foremost Peacemaker. Dam: **Tarbell Farms Royal Sibyl**, 17231—854—A.

63—**FRITZLYN FLASH MARGUERITE** Dropped December 22, 1950. 11927—609—Jr2—365 (pending). Bred November 16, 1953, to Woodacres Royal Leader. Sire: Fritzlyn Flash. Dam: **Fritzlyn V. S. Marguerite**, 11424—552—Sr2—365.

64—**WOODACRES J. H. N. FIRST LADY** Dropped December 27, 1952 Sire: Woodacres Jeanette's Honor, Dam: **Woodacres Noble First Lady**.

For Catalogs Write — THE PATE SALES COMPANY, 2064 Lawrenceville Road, Trenton, N. J.

SEATH AND SHULTZ SALES SERVICE, Peterborough, N. H.

Associate Sales Managers

HIGH PRODUCTION — LONGEVITY — GOOD TYPE

Predominate In The Pedigree Of This Sire From The Outstanding FAITHFUL Family

FOREMOST QUANTITY'S ROYAL

Born August 23, 1950

Purchased for $11,000 in 1951. Owned jointly with Rosewood Farms, Roselle, Illinois.
His 22 daughters in our herd are tops.

Sire: **FOREMOST FOOTPRINT, A. R.** 10 P. R. sons, 29 A. R. daughters. 2 over 900, 3 over 800, 8 over 700, 16 over 600, 22 over 500 lbs. fat.

His Dam's Dam

SUPERB'S FAITHFUL
12981—662—Jr2
17363—931—Jr4C, former Class Leader
17469—918—AA
19678—1077—6yrsC, former Class Leader
19776—1036—A
19471—1017—9yrsC, former Class Leader
14211—720—AA
14287—717—AA
12347—599—12yrs
8833—428—14yrs—915 T.M.
4 A. R. sons, 3 A. R. daughters

His Dam

FOREMOST QUANTITY, VG '48
15047—737—Jr2
17978—861—Sr3C
18288—874—Jr4
19067—842—6yrs
17776—803—7yrs—305C, former Class Leader
18824—864—8yrs
13854—614—9yrs—305C
3 A. R. daughters

His Full Sister

FOREMOST FOOTPRINT'S QUANTITY
13216—567—Jr2
17944—794—Sr3
Sold for $13,000 in 1953
VG '51 '53
1 A. R. daughter — **FAIRLAWN SUPERB'S FAITHFUL**
15777—764—Jr2

His Half-Sister

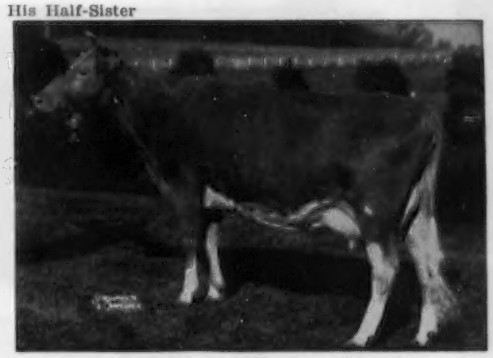

FOREMOST FOOTPRINT'S QUALITY
12291—630—Sr2
17533—889—Jr4C
19514—979—5yrs
1 A. R. daughter — **FOREMOST J. C.'S QUALITY**
13688—661—Jr2, 14960—730—Sr3C

HEAD YOUR HERD WITH A " ROYAL" SON FOR PRODUCTION — LONGEVITY — TYPE

ROLLING ACRES FARMS Route 1 ELGIN, ILLINOIS

JOE SIMMONS, Superintendent of Cattle
MRS. GERTRUDE McNAUGHT, Owner

RUSS TIPTON, Manager
Phone: Bartlett 3131

Rhode Island

GUERNSEYS

A Proved Sire . . . Transmitting Both Type and Production

HORSE SHOE CONRAD'S SENATOR

Born March 1, 1946

6 A. R. daughters . . . 3 on test.

Typical "Senator" Daughters:

Northern Senator's Pauline
11752—599—Sr2
13450—701—Jr4

Northern Senator's Sweetheart
12022—569—Sr3—HIR—365C—2x
Former Class Leader
11180—496—Sr4—HIR—305C—2x

Fairholm's Senator's Coronet
10423—483—Sr2—305C—3x

Fairholm's Linnie
12574—571—Jr4—365—3x

First prize Get of Horse Shoe Conrad's Senator at the Newport County, R. I., Show, bred and owned by Mervin C. Briggs and Sons, Portsmouth, R. I.

"Senator" is sired by Riegeldale Emory's Conrad, A. R. and out of Horse Shoe F. Bonita, 17639—801—CC.

One of the proved Conrad—Hermes combination.

FAIRHOLM FARM

MERVIN C. BRIGGS & SONS, Owners — **West Main Rd., PORTSMOUTH, R. I.**

A MEMBER OF THE SUE FAMILY
HERMES TOP AND BOTTOM + CONRAD

HORSE SHOE SUNSHINE

Born August 17, 1948

2 daughters in our herd.

Sire: **HORSE SHOE F. ROYAL.** By Foremost Hermes, A. R., out of Beacon Hill Lupin, 13057—651—5yrs—HIR—3x. "Royal's" maternal sister, Horse Shoe F. Lily, 5 records average 18688—795.

"Sunshine"

9670—422—Jr3—HIR—305C (832)

Dam: **HORSE SHOE CONRAD'S SUSAN**
9990—501—Sr4—305 (566)

Next Dam: **HORSE SHOE F. SUE**
11427—527—Jr2—365C
15448—732—Sr3—365C

DROP US A CARD FOR PEDIGREES AND PRICES ON A FEW SELECTED CALVES

T. B. and Bang's Accredited — Vaccinated — Dehorned

HORSE SHOE FALLS FARM - SHANNOCK, R. I.

GEORGE P. CLARK — VERA J. CLARK, Owners
REITH BENTLEY, Herdsman

TOMAQUAG VALLEY FARM

Our Guernseys Are Noted For Their Production.

High Production — 2x Milking

1952 D.H.I.A. Average . . .
9952 lbs. milk, 505 lbs. fat, 14 cows

* * * * *

3 of our Rhode Island Production Leaders for 1953

MAPLE LAWN FLOSSIE
12662—579—9yrs—305C—2x

TOMAQUAG RADIANT PATSY ANNIE
8395—410—Sr3—305C—554 T.M.

TOMAQUAG RADIANT QUEENIE
9579—514—Jr2—305C—2x

Herd on ARHT and D.H.I.A. test.

T. B. and Bang's Accredited — Vaccinated
CHARLES E. MINER, Owner — **Ashaway, R. I.**

Linwood Lace Company
Wm. James Beattie
Washington

Wee Hoose Farm
Helen M. Danforth
Exeter

Fort Hill Farm
Jacob Menzi & Son
Portsmouth

Tomaquag Valley Farm
Charles E. Miner
Ashaway

Horse Shoe Falls Farm
George P. and Vera J. Clark
Shannock

Fairholm Farm
Mervin C. Briggs & Sons
Portsmouth

R. I. Breeders' Co-Op., Inc.
Orville D. Curtis, Mgr.
Kingston

NORTH and SOUTH CAROLINA

1954 Directory

NORTH CAROLINA GUERNSEY BREEDERS' ASSOCIATION
SOUTH CAROLINA GUERNSEY CATTLE CLUB

- - - BROOKBERRY FARM - - -

IN OUR BULL BARNS YOU WILL FIND:

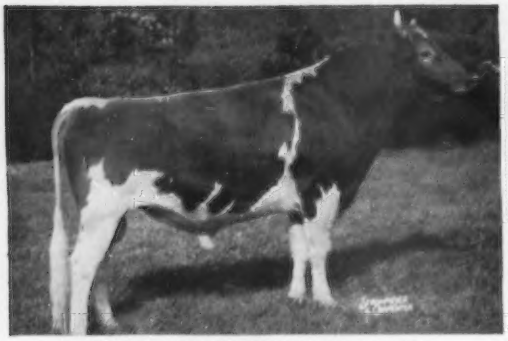

FAIRLAWN PERFORMER'S PEER
Born August 12, 1946
Sire: **Fairlawn Memoir's Performer**
Dam: **Fairlawn H. Ismena,** VG '47 '48 '49 '51
17435—812—Jr4—365
"Peer" is backed by these great cows: Bright Lad's Actress, Coronation Memoir and Fairlawn Peerless Ermine.
He has 51 daughters in the herd, a promising group of individuals.

FAIRYLAWN DAIRYMAID'S KING
Born Nov. 20, 1945
Sire: **Riegeldale Melba's Emory**
Dam: **Riegeldale Melba's Dairymaid,** VG '48 '49
12104—715—Sr4C
"King" is a double Green Meadow Melba and a grandson of His Majesty of Bournedale.
A fine lot of daughters that numbers 39. Among them, a former Class Leader.

TWO BROOKS FASHION
Born May 27, 1945
Sire: **Two Brooks Carillon**
Dam: **Hilltop Butterfat Lilac**
12841—736—EE
"Fashion" is a line-bred Butterfat. He traces three times close-up to that great cow, Imp. Hilltop Butterfat's Clara, 15963—860—AAA.
We now have 14 daughters in the herd and about 30 cows in calf to him.

LONE MAPLE BUTTERFAT FASHION
Born Sept. 29, 1950
Sire: **Lone Maple Butterfat Tiffany**
Dam: **Lone Maple Butterfat Rosalyn**
13966—716—6yrs—365—730
An intensified Butterfat-bred individual, combining the blood of some of the best Butterfat animals of the breed.
His daughters number 15 in the herd.

BROOKBERRY PORTIA'S PRIMATE
Born Jan. 6, 1953
Sire: **Fairlawn Dairymaid's King**
Dam: **Coronation Majestic's Portia,** VG '52
16128—846—Sr4—365—1095
"Primate" carries three crosses to Green Meadow Melba close-up, and stems from the longest line of Green Meadow breeding.

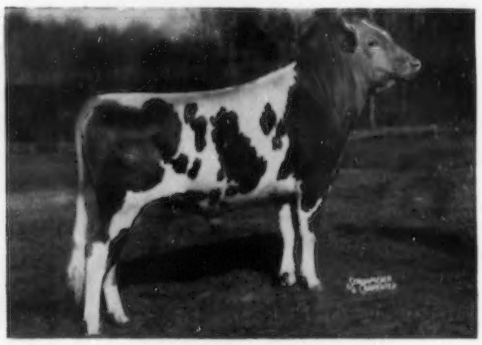

BROOKBERRY WARRIOR
Born Aug. 13, 1952
Sire: **Fairlawn Performer's Peer**
Dam: **Capitola's Hidden Hand,** E '52
19434—817—10yrs—365C—1095
"Warrior" is a very large senior yearling. His dam is a great dairy matron, age 17.

BROOKBERRY PEER'S BENTON, born Jan. 16, 1953
Sire: **Fairlawn Performer's Peer** Dam: **Brookberry M. Betty,** VG '54
13687—665—Jr2—365C—1095
"Benton" is a Green Meadow—Maxim cross, representing the best of Maxim bloodlines. His dam is a beautiful uddered cow.
He is a show bull and is bred to twenty or more cows.

BROOKBERRY FARM

Our herd consists of 240 head. We are on ARHT and have been since the herd was founded. We have shown in the local fairs for several years and have had Grand Champion Cow quite a few times.

We plan to breed Butterfats also Green Meadows and also plan to cross these two great bloodlines.

In 1950, the Two Brooks Herd was purchased, consisting of some great individuals that are now proving their worth as brood cows by contributing a fine younger generation to our herd.

Below Are Some Of Our Families

TWO BROOKS C. DELPHINE, E '49 '50 '52
14516—762—7yrs—365—1095
10 members in this family

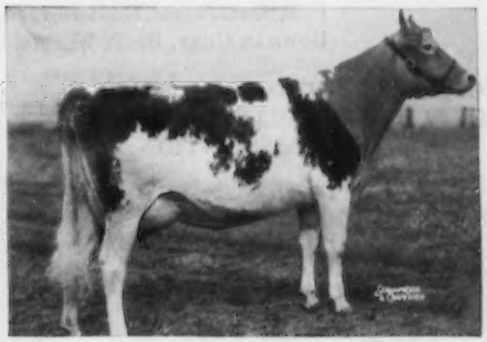

HOMINY HILL MOONLIGHT, E 6 times
14257—809—6yrs—365C—1095
4 members in this family

SAWAGA IMPROVEMENT'S NETTIE, E '52 '53
15185—764—6yrs—305C—912
5 members in this family

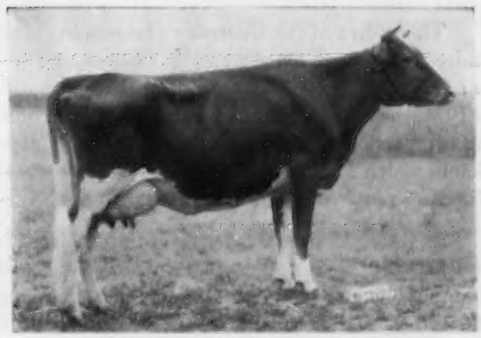

BRIGHT KING'S BETSY, D '49 '50
19150—774—6yrs—365C—1095
8 members in this family

And other influential cows including:

TWO BROOKS CHARMANTE, VG '54, 13993—611—Sr2—365C—1079; **TWO BROOKS KING'S NIKE,** VG '54, 13317—632—Sr2—305C—915; **TWO BROOKS PLAYFUL,** E '50 '52 '53, 17409—903—6yrs—365—1095; **CORONATION MAJESTIC'S PORTIA,** VG '52, 16128—846—Sr4—365—1095; **CAPITOLA'S HIDDEN HAND,** E '52, 19434—817—10yrs—365C—1095; **TWO BROOKS PETITE,** VG '47 '49, 14623—847—5yrs—365C—1095; **TWO BROOKS T. ROSE,** VG '49 '50 '52, 16748—846—7yrs—365—1095, just to name a few.

Calfhood Vaccinated
Herd Dehorned

Office Phone: Oldtown 415
Manager: Oldtown 413

BOWMAN AND GORDON GRAY, Owners — SAM PIKE, Manager

Route 2, Winston-Salem, North Carolina

NORTH CAROLINA GUERNSEY BREEDERS ASSOCIATION

LINWOOD, N. C.

Telephone Lexington, N. C. 20076

OFFICERS

ALFRED M. BROWN, Clear Springs Farm, Concord..... *President*
A. B. SLAGLE, Belmont View Farm, Franklin..... *1st Vice-President*
R. A. MCLAUGHLIN, Maegeo Farms, Lexington..... *2nd Vice-President*
E. S. STOKES, Goldprint Farm, Linwood..... *Secretary-Treasurer*

DIRECTORS

ALFRED M. BROWN, Concord
T. F. COOLEY, Elkin
GADEN O. CORPENING, Tryon
W. W. FITZPATRICK, Rougemont
L. B. GALLIMORE, Guilford College
BOWMAN GRAY, Rt. 2, Winston-Salem
N. M. LOWE, Rocky Mount
R. A. MCLAUGHLIN, Lexington
J. C. RANDLE, Kings Mountain
A. B. SLAGLE, Franklin
WARD SNARR, Siler City
E. S. STOKES, Linwood

OFFICERS AND DIRECTORS OF THE NORTH CAROLINA GUERNSEY BREEDERS ASSOCIATION

Front row, R. A. McLaughlin, second vice-president; A. B. Slagle, first vice-president; Alfred M. Brown, president, and E. S. Stokes, secretary-treasurer *Back row:* J. C. Randle, T. F. Cooley, Gaden Corpening, W. W. Fitzpatrick and Ward Snarr.

L. B. Gallimore, Bowman Gray and N. M. Lowe were not present when photograph was taken.

Thirty-five of the Guernsey pioneers in North Carolina met on October 23, 1919, in Salisbury, N. C., and under the plans outlined by E. A. Onsrud, of The American Guernsey Cattle Club, organized the North Carolina Guernsey Breeders Association, and elected F. H. Beall, of Linwood, as its first president. In the summer of 1921, the breeders held a picnic on the farm of S. W. Miller, of Mt. Ulla, with the principle speaker being W. W. Fitzpatrick, of The American Guernsey Cattle Club. A feature of the program was a judging demonstration in which Mr. Miller's test cows were used. This outing was held shortly after Mr. Miller placed the first Guernseys in North Carolina on official test.

At the 1922 annual meeting of the Association, the principle talk was made by H. A. Osborne, of Canton, on "Making Advanced Register Records in North Carolina." Mr. Osborne had more cows on official test than anyone else in North Carolina at that time, but in 1954, Maegeo Farms, Lexington, has more cows on official test than anyone else in America. The afternoon portion of the program was a sale sponsored by the Association, at which time 32 animals were sold—17 purebreds and 15 grades—this being the first of our annual sales.

In 1926, the Association sponsored a campaign to eradicate scrub bulls and replace them with purebreds. This campaign was under the leadership of J. A. Arey, and a trip to the National Dairy Show was given to the County Agent who replaced the largest number of scrub bulls.

In 1927, a judging contest was held at Klondike Farm for the wives of the members of the Association, and Mrs. Johnson, wife of the oldest Guernsey breeder in North Carolina, won this contest. Mr. & Mrs. Johnson had a registered Guernsey herd as early as 1887.

Preceding are only a few of the items of interest that happened in our early years, but the important things that have happened since our beginning are too numerous to mention. Therefore, we invite you to attend our Association meetings, and see first hand what we are doing today to promote the Guernsey cow and her products.

SOUTH CAROLINA GUERNSEY CATTLE CLUB

114 BROOKSIDE ROAD

SPARTANBURG, S. C.

Telephone 2-4879

OFFICERS

J. B. Guess, III, Edisto Farms, Denmark
I. M. Smith, Mar Mac Farms, Kinards
Mack H. Alman, 114 Brookside Road, Spartanburg

DIRECTORS

Walter M. Bell, Jr., Hartsville
C. G. Cushman, Clemson College, Clemson
F. B. Davis, Jr., Yemassee
J. Porter Gaston, Richburg
J. B. Guess, III, Denmark
Paul H. Kerr, Farrow Rd., Columbia
C. S. McCall, Bennettsville
I. M. Smith, Kinards
Dr. Paul Kent Switzer, Union
E. S. Warren, Moncks Corner

OFFICERS AND DIRECTORS OF THE SOUTH CAROLINA GUERNSEY CATTLE CLUB

Walter M. Bell, Jr., Mack H. Alman, F. B. Davis, Jr., C. S. McCall, J. B. Guess, III, E. S. Warren, I. M. Smith, J. Porter Gaston, C. G. Cushman, Dr. Paul Kent Switzer.

Paul H. Kerr was not present when photograph was taken.

Some of the Guernsey pioneers (R. M. Cooper, D. D. Elliott, Kenneth and Albert James, J. L. McIntosh) of South Carolina held their first meeting in Wisacky in 1917. At this meeting plans and arrangements were made for a statewide meeting to be held in Columbia the following spring. The first Annual Meeting was held in Columbia in 1918, at which time Mr. R. B. Caldwell, Hazelwood Farm, Chester, was elected the first president. The Club has been in continuous operation since that date, showing growth in both number of members and promotional activities.

In 1922, the South Carolina Guernsey Cattle Club held its first annual sale, this being the first association sale held in America where all cattle sold were tested and free of both Bang's and T. B. Mr. R. B. Caldwell managed this first sale. We are proud of the fact that this was the first sale of this type held in America, and that the practice of selling only cattle free of Bang's and T. B. still continues in our annual sale. We are also very proud that our annual sale is the longest continuous series of annual sales in America. Most of the top herds in the deep South, and many others in all parts of the country, were founded from cattle purchased in our annual sales. Look back in the pedigree of some of your cattle and see if you don't find some cattle that were purchased in one of the South Carolina state sales. We are still holding our annual sale and know that we are offering the same type of cattle that founded some of the top herds. Why not plan to attend our 31st sale on September 17, 1954, in Columbia?

• *Trophies* •

In addition to the following trophies, certificates are presented to the production leaders in each class.

Winners N. C. Trophies

L. to R.: P. B. Blackwelder, winner of Wardhaven Farm Trophy (GOLDEN GUERNSEY producer with largest milk production herd average), Floyd Miles (barn herdsman Maegeo Farm), Plase Flynn (milker Maegeo Farm) winner of Brookberry Farm Trophy (cow giving largest amount of milk), Ed Correll (barn herdsman Maegeo Farm), Claude Eggers (assistant barn herdsman Maegeo Farm) winner of Klondike Trophy (cow with largest fat record), Marlin Cole (barn herdsman Maegeo Farm), Richard Sneed (milker Maegeo Farm), E. L. Wilkerson (assistant farm manager Maegeo Farm) winner of Charles L. Rackley Trophy (GOLDEN GUERNSEY producer doing most outstanding job of producing quality milk and getting milk sold as GOLDEN GUERNSEY), T. F. Cooley (manager Klondike Farm) winner of Maegeo Farm Trophy (cow with highest lifetime fat record).

TROPHIES PRESENTED BY NORTH CAROLINA GUERNSEY BREEDERS ASSOCIATION

KLONDIKE FARM TROPHY—Awarded to the individual cow completing the largest butterfat record.

HARVEY C. BATES MEMORIAL TROPHY—Awarded to the individual cow under 30 months of age completing the largest butterfat record.

M. D. McNAUGHTON MEMORIAL TROPHY—Awarded to the individual cow, 10 years old or older, completing the largest butterfat record.

MAEGEO FARM TROPHY—Awarded to the individual cow with the largest total butterfat record on three or more lactations.

BROOKBERRY FARM TROPHY—Awarded to the individual cow completing the largest milk record.

CHARLES L. RACKLEY MEMORIAL TROPHY—Awarded to the GOLDEN GUERNSEY producer producing the highest quality milk and helping his distributor to get his milk marketed as GOLDEN GUERNSEY.

WARDHAVEN FARM TROPHY—Awarded to GOLDEN GUERNSEY producer having twenty or more cows with highest average milk production records.

ALLAN MANOR FARM TROPHY—Awarded for first prize "N. C. Special" Senior-Get-of-Sire at official N. C. Show.

CLEAR SPRINGS FARM TROPHY—Awarded for Grand Champion N. C. female at official N. C. Show.

QUAIL ROOST FARM TROPHY—Awarded for Grand Champion female of the Junior Show at official N. C. Show.

Winners S. C. Trophies

J. B. Guess, Jr., Dr. Frank L. Martin, F. M. Cain, Jr., R. F. Dukes, F. B. Davis, Jr., R. H. Lemmon and J. B. Guess, III.

TROPHIES PRESENTED BY SOUTH CAROLINA GUERNSEY CATTLE CLUB

HARVEY C. BATES TESTED DAM TROPHY—Highest average milk production record on two or more daughters of one cow.

HARVEY C. BATES TESTED SIRE TROPHY—Highest average milk production record on five or more daughters of one sire.

BRAYS ISLAND PLANTATION TROPHY—Awarded for cow with highest lifetime milk production record.

EDISTO FARMS TROPHY—Awarded for herd of ten or more cows with highest average milk production records.

GIPPY PLANTATION TROPHY—Awarded for cow completing largest milk production record in one lactation.

SUNSHINE FARM TROPHY—Awarded for cow, under 30 months of age, completing largest milk production record.

PLEASANT VIEW FARM TROPHY—Awarded for first prize "Best Three Females" at official S. C. Show.

RIVELON FARM TROPHY—Awarded for first prize "Get-of-Sire" at official S. C. Show.

COKER PEDIGREED SEED CO. TROPHY—Awarded to herd of ten or more cows with highest average type classification.

Our Program For Promoting The Guernsey Cow And Her Products

Project I

JUNIOR WORK

We invite the top ten winners in 4-H and F.F.A., along with their county agent or agriculture teacher, to our annual meeting each year as our guest. Certificates of achievement are presented to each junior member for the work done during the year. Each member is scored on Leadership and Achievement, Project Record, Fitting and Showing Record, and Show Winnings. In addition, awards are made to the 4-H and F.F.A. members for winnings at the official state shows.

Project II

DISTRICT SHOWS AND HERDS

We encourage our members to hold district shows in the various areas of the states, and to invite the local people to attend these shows, thereby becoming familiar with the cow that produces "America's Table Milk"—GOLDEN GUERNSEY. We aid in obtaining judges for these shows, and make awards to winners, where possible.

Project III

TROPHIES

We know that a very important part of the Guernsey breed is the milk program, and therefore, as you will see on the preceding page, the majority of our trophies are presented on milk production records.

Project IV

DISTRICT ACTIVITIES

In each of these districts we have a District Activity Committee that is charged with the following activities in their area of the state:

1. Interest breeders in showing at local shows and prepare Guernsey booth at shows.
2. Report to GOLDEN GUERNSEY representative any Guernsey breeder or milk distributor that is interested in marketing GOLDEN GUERNSEY.
3. Encourage boys and girls to have Guernsey projects, and follow up by advising these boys and girls in feeding, fitting and showing. Adult breeders are encouraged to attend junior activities.
4. Sell Guernsey farm signs to everyone owning and being interested in Guernsey cattle.
5. Hold at least one twilight meeting on a Guernsey farm, and invite commercial dairymen, thereby proving the importance of Guernsey cattle in the commercial herd.
6. Notify the secretary of state association as to age and number of calves each breeder will offer for sale for junior projects. Secretary will in turn send a list to all county agents and agriculture teachers.

Project V

FIELD DAY

To hold an annual field day for the membership each year.

Project VI

STATE SALE

To sponsor a state sale each year and to offer top cattle to the purchaser, as well as providing a good market for the cattle bred in the state.

Project VII

GOLDEN GUERNSEY MILK

This is rightfully the number one project of the state associations. The record of its achievement, as shown on the following pages, will testify to its unusual merit. It is very important that all Guernsey breeders market their milk under the trademark of GOLDEN GUERNSEY.

Project VIII

PRODUCTION TESTING

A basic essential to any Guernsey breeding program is production testing, and therefore we encourage all Guernsey breeders to do some form of production testing.

Project IX

EXTENSION SERVICE ACTIVITIES

Encourage all Guernsey breeders to give the fullest cooperation to the state agricultural colleges by attending the meetings planned, giving aid, advice and cooperation to the local county agents, and extension workers.

Project X

MEMBERSHIP

Encourage everyone owning or being interested in Guernseys to become a member of the state association. "Where there are numbers, there is strength."

Golden Guernsey
Of North And South Carolina

Much of the responsibility of the marketing and promotion of Golden Guernsey milk in the Carolinas has been delegated to the State Milk Committees. These committees are responsible for the Golden Guernsey activities in their respective state, as well as appointing the Executive Milk Committee, which is responsible for the Golden Guernsey activities in both North and South Carolina. It might well be said that these committees are the backbone of the Guernsey breed in the Carolinas since the future of the breed is determined by the Golden Guernsey Milk Program. We would like to present the following committeemen to you:

N. C. Milk Committee

Alfred M. Brown, *Chairman*
T. F. Cooley
W. W. Fitzpatrick
Charlie Knight
R. A. McLaughlin
Ward Snarr
H. G. Strom

S. C. Milk Committee

J. B. Guess, Jr., *Chairman*
W. E. Allison
W. W. Alman
R. F. Dukes
Dr. C. R. Hinson
E. S. Warren
J. Watt Weir, Jr.

Executive Milk Committee

J. B. Guess, Jr., *Chairman*
W. W. Alman
Alfred M. Brown
R. F. Dukes
R. A. McLaughlin
Ward Snarr

OUR MOST VALUED TREASURE
(OUR GOLDEN GUERNSEY DISTRIBUTOR)

Biltmore Dairy Farms, Winston-Salem, N. C.
Carolina Dairies, Inc., Kinston, N. C.
Carolina Dairy, Inc., Shelby, N. C.
Clear Springs Farm, Concord, N. C.
Coble Dairy Products, Inc., Anderson, S. C.
Coble Dairy Products, Inc., Florence, S. C.
Coble Dairy Products, Inc., Lexington, N. C.
Coburg Dairy, Inc., Charleston, S. C.
Cream Crest Dairy Company, Charleston, S. C.
Durham Dairy Products, Inc., Durham, N. C.
Edisto Farms Dairy, Columbia, S. C.
Fairview Dairies, Inc., Sanford, N. C.
Farmer's Cooperative Dairy Inc., Winston-Salem, N. C.
Gippy Plantation, Moncks Corner, S. C.
Green Hills Dairy Farm, Mt. Pleasant, N. C.
Guilford Dairy Coop. Assn., Inc. Greensboro, N. C.
Hedy Hill Dairy, Gaffney, S. C.
Hillbright Dairy, Chester, S. C.
Kalmia Dairy, Inc., Hendersonville, S. C.
Klondike Farm, Elkin, N. C.
Lindale Dairies, Inc., Roanoke Rapids, N. C.
Lindale Dairy Corp., High Point, N. C.
Long Meadow Farms, Durham, N. C.
Maola Milk & Ice Cream Company, New Bern, N. C.
Pet Dairy Products Co., Greensboro, N. C.
Pine State Creamery Company, Raleigh, N. C.
Southern Dairies, Inc., Asheville, N. C.
Southern Dairies, Inc., Charlotte, N. C.
Southern Dairies, Inc., Florence, S. C.
Southern Dairies, Inc., Winston-Salem, N. C.
Springs Farm, Fort Mill, S. C.
State A. & M. College, Orangeburg, S. C.
Topmost Guernsey Farm, Ulmers, S. C.
West End Dairy, Charleston, S. C.

North And South Carolina Have High Per Capita Consumption Of GOLDEN GUERNSEY

We are proud of the progress we have made in GOLDEN GUERNSEY milk sales since our beginning in 1947. We have increased sales by 348%, thereby creating additional demand for Guernsey cattle.

We have never shown a decrease in sales of GOLDEN GUERNSEY milk.

We lead the nation in per capita consumption of GOLDEN GUERNSEY milk.

We have the largest exclusive GOLDEN GUERNSEY Distributor in America—Edisto Farms Dairy, Columbia, S. C.

219 Guernsey Breeders are producing High Quality GOLDEN GUERNSEY milk for 34 distributors.

From observation, it would appear we have the most strict requirements on sanitary conditions for the production of GOLDEN GUERNSEY.

Our GOLDEN GUERNSEY Distributors average more quarts of GOLDEN GUERNSEY milk per route than any other group in America.

We have some of the first GOLDEN GUERNSEY Agreements issued still in effect.

In 1946 (before our control) there was only 6,212,291 quarts of GOLDEN GUERNSEY milk sold in the Carolinas. In 1953 (under our control) there was 17,811,923 quarts. We are expecting over 19,000,000 quarts to be sold in 1954.

The Future of the Guernsey Breed in the Carolinas

N C. 4-H CLUB WINNERS ——▶

Fourteen 4-H club boys and girls who were awarded certificates of merit in behalf of the North Carolina G. B. A. for carrying outstanding Guernsey projects: *Back row*, Wayne Winstead, Person Co.; Mack Shoaf, Davidson Co.; Robert Hannah, Cabarrus Co.; W. H. Cumbie, Jr., Forsyth Co.; Mitchell Kennerly, Iredell Co.; Ray McGalliard, Caldwell Co., and Charles Bridges, Jr., Cleveland County. *Front row*, Charles Ward Hobson, Yadkin Co.; Linda Lackey, Alexander Co.; Olena Grace, Davie Co.; Hugh Warden Halsey, Alleghany Co.; Jane Parkins, Guilford Co.; Dwight Byrd, Wilkes Co., and Marshall Snider, Rowan County.

◀—— **S. C. 4-H CLUB WINNERS**

Winners included: J. L. McCarter, who received a cash award plus membership in S. C. G. C. C. until 21 years of age. Other winners were: John Reid, Sanford Chapman, Clarkson Stevenson, Charles Teague, Thomas Rankin, Sidney Blaney, Jr., Ted Coleman, John Harvey Neely, Jr., Milton Nalley. Awards are being presented by F. B. Davis, Jr., President in 1953.

S. C. F.F.A. WINNERS ——▶

Winners included: Robert Y. Cruse, who received cash award plus membership in S. C. G. C. C. until 21 years of age. Other winners were: Thomas A. Rankin, James Cook, Fields Hayes, Jenning Nunnamaker, John Y. Cruse, Wallace Gilstrap, Herman Jones, Richard Blair, John E. Shealy. Awards are being presented by F. B. Davis, Jr., President in 1953.

◀ **S. C. PROMOTIONAL ACTIVITY COMMITTEE**

Photo taken at one of recent meetings held at home of S. H. Zimmerman, Zimalcrest Farm, Columbia, S. C. Members present were: J. F. Hawkins, Carl Freeman, C. A. Couch, C. J. Jacobs, Mrs. S. H. Zimmerman, I. M. Smith, Bob Bailey, S. H. Zimmerman, Mack H. Alman, W. M. Clowney, J. B. Guess, III, Dewey W. Hennessee, O. J. Fletcher, J. McK. Jeter, Chairman of Committee, John W. Lyle, Jr., C. S. McCall, Fred T. Mills, L. E. Stroud, II, D. N. Mercer and Ivan Byers.

Similar committee is in charge of promotional activities in N. C. but photo was not available.

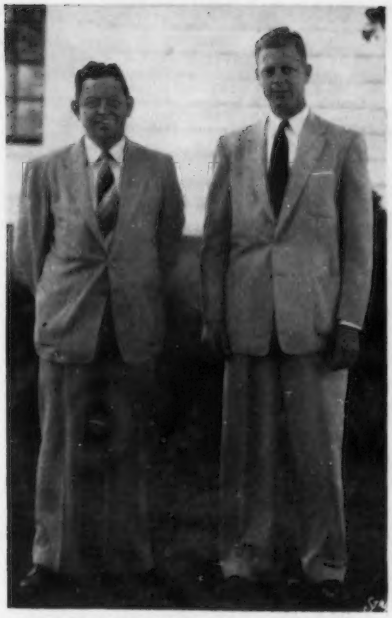

Mack H. Alman, Field Representative Golden Guernsey of North and South Carolina, C. J. "Buddy" Jacobs, Southeastern Field Representative, The American Guernsey Cattle Club.

Our Invitation

We well realize that the persons listed on the following pages are the breeders of the best Guernsey cattle in America. When on your vacation and touring America, contact us so that we may show you some of the cattle in the South. We know our cattle are tops and that the Southern Hospitality cannot be beaten. For further information pertaining to Trophies and Promotional Program contact:

MACK H. ALMAN, *Field Representative* GOLDEN GUERNSEY *of North and South Carolina,*
114 Brookside Road,
Spartanburg, S. C.

C. J. "BUDDY" JACOBS,
Southeastern Field Representative
The American Guernsey CattleClub
103 Lanier Bldg.,
West Point, Georgia.

Members North Carolina Guernsey Breeders Association

*Denotes Golden Guernsey Producers or Distributors

Adams, L. N.
RANDLEMAN, Rt. 2

Allison, J. R.
MOORESVILLE

Allred, W. B., Hill Top Farm
Box 145, ASHEBORO. 3 miles west of Asheboro on hwy 49.

***Alsobrook, Lewis, Grandview Farm**
PFAFFTOWN, 8 miles west of Winston-Salem just off hwy 421.

***Andrews, John R., Beaver Creek Farm**
McLEANSVILLE, 8 miles east of Greensboro on McConnell Rd.

***Angel, Joe, High Knoll Farm**
Rt. 3, WINSTON-SALEM

***Angel, Raleigh, High Knoll Farm**
Rt. 3, WINSTON-SALEM. 8 miles east of Winston-Salem on hwy 158.

Barrier, C. M.
Rt. 1, MT. PLEASANT

Barrier, C. R.
Rt. 1, MT. PLEASANT

Barrier, C. W.
Rt. 1, MT. PLEASANT

***Barrier, J. D., Green Hill Farm**
MT. PLEASANT. 1 mile southeast of Mt. Pleasant.

***Barrier, L. B., Green Hill Farm**
MT. PLEASANT. 1 mile southeast of Mt. Pleasant.

Barrier, Zeb
Rt. 4, CONCORD.

Beck, John T. & Son, Rock Hill Farm
Rt. 2, LEXINGTON. 5 miles northeast of Denton.

Beckner, C. H.
Rt. 2, CLEMMONS.

Belk, M. H.
Rt. 2, MOORESVILLE.

Black, H. M. & S. J.
Rt. 1, MIDLAND.

Black, William Keith
Rt. 1, MIDLAND.

***Blackwelder, Paul, Twin Brook Farm**
MOCKSVILLE. ½ mile east of Mocksville on hwy 64.

Bridges, Charles A.
Rt. 5, SHELBY.

Bridges, Charles A., Jr.
Rt. 5, SHELBY.

***Bridges, L. L., Southern Dairies, Inc.**
WINSTON-SALEM.

Brower, A. P.
Rt. 1, STALEY.

Brower, H. P.
Rt. 1, STALEY.

***Brown, A. L., Clear Springs Farm**
CONCORD. 2½ miles west of Concord on hwy 29.

***Brown, Alfred M., Clear Springs Farm**
CONCORD. (See A. L. Brown)

***Burn, John, Carolina Dairy**
SHELBY.

***Carr, Dr. H. C., Guernsdel Farm**
UNIVERSITY. 4 miles east of Hillsboro on Old Durham Rd.

***Carlson, C. I., Jr., Shady Oak Farm**
GUILFORD COLLEGE. 8 miles north of Greensboro on hwy 220, 1 mile right.

Carrigan, B. R., Wadena Farm
Rt. 3, MOORESVILLE. 3 miles east of Mooresville on hwy 150.

Carrigan, Wade, Wadena Farm
Rt. 3, MOORESVILLE. (See B. R. Carrigan)

***Cartner, G. H., Clear Springs Farm**
CONCORD. (See A. L. Brown)

Chappel, Clarence
Box 24, BELVIDERE.

***Chatham, Hugh, Klondike Farm**
ELKIN (See Thurmond Chatham)

***Chatham, Thurmond, Klondike Farm**
ELKIN. 3 miles north of Elkin on hwy 21.

Clapp, Howard, County Agent's Office
Box 1102, SHELBY.

***Coble, Geo. S., Coble Dairy Products, Maegeo Farm**
LEXINGTON. 3 miles south of Lexington on old hwy 29.

Collins, Dr. W. D., Cedarock Farm
Rt. 7, Box 600, SALISBURY, Klumac Street Extension.

Collins, Y. C., Cedarock Farm
Rt. 7, Box 600, SALISBURY.

***Coltrane, E. R., Mara Farm**
LEXINGTON.

Coltrane, R. C.
Rt. 5, HIGH POINT.

***Cooley, T. F., Klondike Farm**
ELKIN. (see Thurmond Chatham)

***Corpening, Caden O., Eskdale Farm**
TRYON, 6 miles southeast of Tryon.

***Cumbo, V. A., Clear Springs Farm**
CONCORD. (see A. L. Brown).

Darr, R. L., Sunnyside Dairy
THOMASVILLE.

Davis, Hugh & Mary Helen
Rt. 5, LEXINGTON.

Dixon, Holland P.
SHELBY.

Dorton, Dr. J. S.
SHELBY.

Doub, H. W., River Ridge Farm
Rt. 2. EAST BEND. 3 miles east of East Bend—1 mile south of hwy 67.

***Fenn, Mrs. H. K., Idlehour Farm**
HENDERSONVILLE.

***Fitzpatrick, W. W., Quail Roost Farm**
ROUGEMONT. (see Geo. Watts Hill)

***Flora, J. E., Southern Dairies, Inc.**
CHARLOTTE.

Flowe, W. Justice & Son
Rt. 1, MIDLAND.

***Fowler, O. T., Grandview Farm**
PFAFFTOWN. 8 miles west of Winston-Salem just off hwy 421.

***Fox, Francis & Herbert J., Croasdaile Farm**
DURHAM. 2 miles north of Durham through Hillandale Golf Course near Hillandale School.

***Freeze, E. W., Jr.**
RANDLEMAN.

Fulton, Roy
CLEMMONS.

Gallimore, L. B., Arlo Farm
GUILFORD COLLEGE. 6 miles west of Greensboro just off hwy 421.

***Gambill, Mrs. Irene, Grandview Farm**
PFAFFTOWN. 8 miles west of Winston-Salem just off hwy 421.

Gantt, John P., County Agent's Office
LEXINGTON.

Goodman, F. H. & H. J., Rose Hill Farm
Rt. 8, CONCORD.

Goodman, R. D., Woodside Farm
CONCORD. North of Concord Underpass on hwy 29, 1½ miles left on blacktop.

***Gray, Bowman, Brookberry Farm**
Rt. 2, WINSTON-SALEM. 7 miles west of Winston-Salem just off Robinhood Rd.

***Gray, Gordon, Brookberry Farm**
Rt. 2, WINSTON-SALEM. (see Bowman Gray)

Green, J. M., Greenacres Farm
Rt. 1, RAMSEUR. 5½ miles southeast of Ramseur on hwy 13.

Hahn, Geo. F. & Son, Long Run Farm
MT. PLEASANT.

Hall, Allen
Rt. 7, STATESVILLE.

***Hall, Edward, Biltmore Dairy Farms**
WINSTON-SALEM.

Haney, B. C., Hangolan Farm
Rt. 3, MARSHVILLE. 4 miles southwest of Marshville.

Haney, H. Dale, Hangolan Farm
Rt. 3, MARSHVILLE (see B. C. Haney).

Harbison, E. J.
CONCORD.

Hard, T. Z.
Rt. 2, CHERRYVILLE.

Harwood, D. G., Jr.
SHELBY.

Haywood, T. Holt, Sr., Wachovia Bank, Arden Farm. CLEMMONS. 10 miles west of Winston-Salem on hwy 158.

Hennessee, Dewey W.
P. O. Box 43, FOREST CITY.

***Herndon, Frank**
Rt. 2, KINGS MOUNTAIN

***Hill, Geo. Watts, Quail Roost Farm**
ROUGEMONT. 15 miles northwest of Durham on hwy 501.

Holland, Ace
OLIN.

Houser, Herbert H.
Rt. 2, VALE.

***Huff, J. S.**
1414 Cole Mills Rd., DURHAM.

Hunt, John B.
Rt. 4, SHELBY.

***Ireland, George, Grasse Hillside Farm**
UNION GROVE. Windsors Cross Roads.

James, L. L.
Rt. 1, WINSTON-SALEM.

***Jamison, J. A., Southern Dairies, Inc.**
WINSTON-SALEM.

***Keisler, C. A., Kildaire Farm**
CARY. 10 miles west of Raleigh just off hwy 1.
Kemp, David, Shoal Falls Farm, Inc.
HENDERSONVILLE. 10 miles west of Hendersonville on Kanuga Rd.
***Kilgore, J. D., Pine State Creamery**
RALEIGH. 10 miles west of Raleigh just off hwy 1.
***Kimball, R. Leon, Southern Dairies, Inc.**
WINSTON-SALEM.
Kimrey, W. H., County Agent's Office
GREENSBORO.
***Knight, Charles, Knightdale Farm**
GUILFORD COLLEGE. 2 miles west of Guilford College on Oak Ridge Rd.
***Knight, Clarence, Knightdale Farm**
GUILFORD COLLEGE. (see Charles Knight)
***Lakey, W. J., Biltmore Dairy Farms**
WINSTON-SALEM.
***Landreth, Paul, Southern Dairies, Inc.**
WINSTON-SALEM.
Lasley, Ray
Rt. 1, BELEW CREEK.
Lawrence, J. L.
Rt. 1, SEAGROVE.
***Lawson, Robert, Shore Farm**
Polo Rd., WINSTON-SALEM. (see Robert D. Shore, Jr.)
Leath, Dr. M. B., Uwharrie Farm
HIGH POINT. 10 miles from High Point on Flint Hill Rd.
Leonard, Bishop C., Hidden Hut Farm
SALISBURY.
Leonard, Thomas
Rt. 1, LINWOOD
Lewis, T. M.
Rt. 2, WALNUT COVE.
Linker, C. F.
Rt. 3, MOORESVILLE.
***Lowe, Glen, Lowendale Farms**
Rt. 3, ASHEBORO. 8 miles west of Asheboro just off hwy. 49.
***Lowe, J. T.**
Rt. 3, ASHEBORO.
Lowe, N. J., Allan Manor Farm
Rt. 3, ROCKY MOUNT. 3 miles east of Rocky Mount between hwys. 64 & 95.
Luther, H. J.
FARMER.
***Lutz, Carl, Forest Hill Farm**
CLEMMONS.
Lytle, R. G.
524 South Elm St., GREENSBORO.
***McCarthy, Mike, Quail Roost Farm**
ROUGEMONT (see Geo. Watts Hill).
***McLaughlin, R. A., Maegeo Farm**
LEXINGTON (see Geo. S. Coble).
McLelland, F. L.
Rt. 2, STATESVILLE.
McNeely, Rowe, County Agent's Office
STATESVILLE.
Miller, S. G.
HAMPTONVILLE.
Millsaps, E. E., County Agent's Office
ASHEBORO
Mims, Allan, Allan Manor Farm
Rt. 3, ROCKY MOUNT. 3 miles east of Rocky Mount between hwys. 64 & 95.
***Mize, Bill**
LEXINGTON.
Morrison, H. R.
MOORESVILLE.
Morrison, M. M. & Son
Rt. 2, DAVIDSON.
***Mulford, Mrs. Mildred H., Open Grounds Farm**
BEAUFORT.
Myers, Harold, Bottom View Farm
Rt. 1, CLEVELAND. 3 miles northeast of Cleveland.
***Myers, W. C., Grasse Hillside Farm**
UNION GROVE. Windsors Cross Roads.
Neel, G. F.
Rt. 2, MOORESVILLE.
Neel, Jimmie
Rt. 2, MOORESVILLE.
Neel, R. G., Maple Grove Farm
Rt. 3, MOORESVILLE. 2 miles east of Mooresville on hwy. 150.
North Carolina Dairy Department
N. C. State College, RALEIGH. 2 miles west of Raleigh on hwy. 1.
Osborne, Miss Florence, Osborne Farm
Rt. 3, CANTON. 3½ miles west of Canton on hwy 110.
Pardue, E. W.
YADKINVILLE.
Parker, H. E., Health Center
WINSTON-SALEM.
Patterson, Ellis P.
Rt. 1, SHELBY.
Peoples, James, Biltmore Dairy Farms
WINSTON-SALEM.
***Pfaff, C. R.**
2013 Polo Rd., WINSTON-SALEM.
Phillips, Bennett
EAST BEND.
Piedmont Animal Hospital
LEXINGTON.
***Pike, C. B., Brookberry Farm**
Rt. 2, WINSTON-SALEM. (see Bowman & Gordon Gray).
***Pine Crest Dairy**
KINSTON. At City Limits of Kinston on Greenville Hwy.
Pinnix, Lee
HAMPTONVILLE.
***Poindexter, T. H.**
Rt. 1, CANA.
Pou, R. W.
Rt. 1, WINSTON-SALEM.
***Propst, Earl, Carolina Dairy**
SHELBY.
Randle, B. F.
Box 115, GROVER.
***Randle, Howard, Pinnacle View Farm**
Rt. 2, KINGS MOUNTAIN.
***Randle, J. C., Pinnacle View Farm**
Rt. 2, KINGS MOUNTAIN. 6 miles west of Kings Mountain.
***Randle, Walter, Pinnacle View Farm**
Rt. 2, KINGS MOUNTAIN. (see J. C. Randle)
Reece, Foy & Wilson
BOONVILLE.
Robertson, Allie
STONEY POINT.
Rucker, W. R., Jr., Green Acres Farm
Rt. 1, SHELBY.
Sample, Mae
Rt. 3, MOORESVILLE.
***Saunders, W. T., Biltmore Dairy Farms**
WINSTON-SALEM.
Scott, T. S.
Rt. 1, PFAFFTOWN.
***Self, Coleman, Ron-K Farm**
Rt. 1, SHELBY. 2½ miles northeast of Shelby on hwy. 180.
Sharpe, J. R., Guern-Meadow Farm
P. O. Box 573, LENOIR.
Sheek, Charlie
YADKINVILLE.
Shelton, C. P.
Rt. 2, CLEMMONS.
Shoaf, Norman
Rt. 5, WINSTON-SALEM.
Shore, B. C.
HAMPTONVILLE.
***Shore, Edwin, Grassy Grove Farm**
HAMPTONVILLE. 1½ miles west of Brooks Cross Rd. on hwy. 421.
***Shore, M. F., Grassy Grove Farm**
HAMPTONVILLE. (see Edwin Shore).
***Shore, Robert D., Jr., Shore Farm**
Polo Road, WINSTON-SALEM. 3 miles west of Winston-Salem.
Shugart, Glen & Frank
YADKINVILLE.
***Sikes, Dr. T. E., Southeastern Bldg., Sikco Farm**
Rt. 5, Box 76, GREENSBORO. 2 miles north of Greensboro on hwy. 29.
Sink, Odell & Sons
Rt. 1, LEXINGTON.
***Slagle, A. B., Belmont View Farm**
FRANKLIN. 3 miles west of Franklin on hwy. 64.
Sloop, R. A., Jr.
Rt. 3, MOORESVILLE.
***Smith, Clyde S.**
Rt. 2, SILER CITY.
Smith, D. R. & Son
Rt. 9, LEXINGTON
***Smith, L. T., Biltmore Dairy Farms**
WINSTON-SALEM.
Smith, W. L., Jr., Lovelea Farm
Rt. 7, LEXINGTON.
***Snarr, Ward, Wardhaven Farm**
SILER CITY. 5 miles east of Siler City on hwy. 64.
Sneed, Olin, Cleco Farms
Rt. 3, SHELBY. 5 miles east of Shelby on hwy. 74.
Snyder, A. P., Wyolina Guernseys
Rt. 8, CHARLOTTE. Hickory Grove Rd., 2¼ miles off Old Albermarle Rd.
***Snyder, Jones**
DENTON.
***Sofley, H. H.**
CANA. 8 miles east of Yadkinville.
Sparks, J. H.
Rt. 2, MOCKSVILLE.
***Spencer, B. F., Guernsdel Farm**
UNIVERSITY. (See Dr. H. C. Carr).
Spillman, S. L.
Rt. 1, SOPHIA.
Stokes, E. S., Goldprint Farm
LINWOOD.
***Stoudemire, H. C., Belmont View Farm**
FRANKLIN. (See A. B. Slagle).
Stowe, Daniel J., Seven Oaks Farm
Rt. 1, BELMONT.
Suther, J. D. & Sons, Triple Ridge Farm
Rt. 3, CONCORD.
***Sykes, Dr. R. P., Hillcrest Farm**
ASHEBORO. 1½ miles south of Asheboro just off hwy. 220 on Hawthorn Drive.
Templeton, Phillip
HAMPTONVILLE.
***Thacker, William C., Farmers Coop. Dairy**
WINSTON-SALEM.
***Townsend, D. E., Riverview Farm**
DURHAM. 5 miles north of Durham on Roxboro Rd.
Tutterow, F. E., Arlo Farm
GUILFORD COLLEGE. (see L. B. Gallimore).
Upshaw, Arthur M., Jr., Hales & Hunter Co.
JAMESTOWN.
***Voss, Albert, Oaklawn Farm**
BELEW CREEK. 12 miles east of Winston-Salem on hwy. 158.
***Voss, Horace, Oaklawn Farm**
BELEW CREEK. (see Albert Voss).
Ward, J. Frank & Sons
Rt. 1, DENTON. 3 miles north of Denton just off hwy. 109.
***Warner, Lee, Southern Dairies, Inc.**
CHARLOTTE.
Watkins, J. W.
Rt. 6, WINSTON-SALEM.
Whisanant, C. C.
Rt. 2, KINGS MOUNTAIN.
Whisanant, Charles
Rt. 2, KINGS MOUNTAIN.
Whisanant, Ray
Rt. 2, KINGS MOUNTAIN.
***Wilkerson, E. L., Maegeo Farm**
LEXINGTON. (see Geo. S. Coble).
Williams, C. E.
HAMPTONVILLE.
Wingard, Archie
Rt. 3, CONCORD.
***Wingate, Bruce, Southern Dairies, Inc.**
CHARLOTTE
Wooten, Hoyt
Hoover Drive, LEXINGTON.
***Yeatman, Miss Georgia P., Open Grounds Farm**
BEAUFORT.
***Yokeley, G. V., Coble Dairy Products**
LEXINGTON. (see Geo. S. Coble).

Members South Carolina Guernsey Cattle Club

*Denotes Golden Guernsey Producers or Distributors

Abernathy, W. L., Jr.
CHESTER.
***Able, L. L., Jani-LesIGuernsey Farm**
Rt. 1, SALUDA. 8 miles northeast of Saluda.
***Allison, W. E., Tupelo Farm**
Bluff Road, COLUMBIA. 6 miles northeast of Columbia on hwy. 48.
Alman, Mack H., Field Representative
114 Brookside Rd., SPARTANBURG.
***Alman, W. W., Pleasant View Farm**
JONESVILLE. ½ mile south of Jonesville on hwy. 9.
Ashley, G. P., Saluda Farm
WARE SHOALS.
***Austin, Johnnie W., J. W. Austin Dairy Farm**
Rt. 2, ORANGEBURG. 6 miles south of Orangeburg on hwy. 301.
Bailes, Billy Joe
UNION.
***Bankhead, W. J., Bankhead Farm**
BLACKSTOCK. (see W. M. Bankhead).
***Bankhead, W. M., Bankhead Farm**
BLACKSTOCK. 6 miles west of Great Falls on hwy. 97, 3 miles south on hwy. 901.
***Barnes, Matt**
SALUDA.
Baskin, Ed B.
BISHOPVILLE.
Beasley, Arthur B.
Rt. 2, SUMTER.
***Beer, G. E.**
Rt. 1, RICHBURG.
***Bell, W. M., Jr.**
HARTSVILLE.
Betts, W. T., CHESTER.
***Bickley, H. E.**, BALLENTINE.
***Bledsoe, Eugene**, SALUDA.
***Boland, M. F.**, POMARIA.
***Bolick, J. S.**, BLAIRS.
***Bolick, T. E.**, BLAIRS.
***Bolick, W. H.**, BLAIRS.
***Boyd, James T., Jr., Wyldwood Farm,**
BLACKSTOCK.
***Brandt, James B., Topmost Guernsey**
ULMERS.
Brantley, A. E., ORANGEBURG.
***Brown, Heyward D., Brownlea Farm**
HARTSVILLE. Cypress Cross Roads, Lee County.
***Brown, H. H., Glen Echo Farm**
NEWBERRY. 4 miles east of Newberry on hwy. 22.
***Brown, Howard D., Brownlea Farm**
Rt. 2, LAMAR.
***Byers, Ivan, Hill Top Farm**
c/o E. E. Langley, UNION.
***Cain, F. M., Jr., Camp Branch Farms**
Rt. 5, SUMTER. 4½ miles southeast of Sumter on hwy. 378.
Caldwell, R. B., CHESTER.
Campbell, L. S., JOHNS ISLAND.
Carraway, W. W., McCOLL.
Caughman, D. H., Golden Glow Farm
LEXINGTON. 2 miles northeast of Lexington on hwy. 378.

Caughman, E. M., Golden Glow Farm
LEXINGTON. (see D. H. Caughman).

Chastain, Frank, Rt. 1, LIBERTY.

Clark, Clyde, C. & P. Farms
BLENHEIM. 4½ miles south of Blenheim.

Clemson Agricultural College
CLEMSON. South of Clemson College Campus.

***Cloninger, J. G.**, BLACKSTOCK.

***Clowney, J. R. & W. E.**, BLAIRS.

***Clowney, W. M., Green Ridge Farm**
WINNSBORO. 2 miles north Bennettsville on Hamlet Hwy.

Cole, John W., TURBEVILLE.

***Coleman, C. H., Jr.**, BLAIRS.

***Coleman, C. H., Sr.**, BLAIRS.

***Coleman, D. P.**, BLAIRS.

***Coleman, George**, SALUDA.

***Coleman, Jack P.**, BLAIRS.

***Coleman, J. O.**, BLAIRS.

Cook, W. J., GREELEYVILLE.

***Corley, E. L., Elm Grove Farm**
SALUDA. 7½ miles east of Saluda on hwy. 378.

***Corley, Earl, Elm Grove Farm**
SALUDA. (see E. L. Corley).

Couch, C. A., EASLEY.

Cousins, Charlie, Box 689, COLUMBIA.

Cox, H. W., UNION.

Crain, Willis, CHESTER.

***Crocker, R. J., Jr.**, Bermuda Farm
Rt. 1, UNION (see L. W. Jordan).

Cromer, Wade, EASLEY.

***Cruse, Earl, Hazelwood Farm**
Rt. 1, Box 91A, BLACKSTOCK. 9 miles southeast of Chester on hwy. 97.

***Cruse, Robert Y., Hazelwood Farm**
Box 91, CHESTER.

Cushman, C. G., CHESTER.

***Danson, J. W., Cool Springs Farm**
Rt. 2, YORK. (see Dr. W. B. Ward).

***Darden, R. E., Dardanella Farm**
Rt. 3, ORANGEBURG. 5 miles west of Orangeburg on hwy 301.

***Davis, F. B., Jr., Brays Island Plantation, Inc.**
YEMASSEE. 1 mile west, 2 miles south of Sheldon.

Davis, Dr. L. C., 1413 Pickens St., COLUMBIA

Denny, Thurmond, Sunset View Farm
Rt. 1, Box 537, COLUMBIA. 9 miles north of Columbia on Fairfield Road.

***Dukes, R. F., Dukes Dale Farm**
Rt. 2, Box 224, ORANGEBURG. 2 miles south of Orangeburg on hwy. 21.

***Dunagin, Ben P., Sunny Acres Farm**
Rt. 1, SPARTANBURG. 4 miles east of Spartanburg, 1 mile south off hwy. 29.

***Dunagin, D. H., Sunny Acres Farm**
Rt. 1, SPARTANBURG. (see Ben P. Dunagin)

***Dunagin, R. K., Sunny Acres Farm**
Rt. 1, SPARTANBURG (see Ben P. Dunagin).

***Duncan, R. H., Glen Echo Farm**
NEWBERRY.

Dupre, William M., Four Columns Farm,
LANDRUM.

***Dye, Ross**, Rt. 1, BLACKSTOCK.

***Elrod, J. D., Southern Dairies, Inc.**
Rt. 1, White Horse Rd., GREENVILLE.

***Etheredge, Edwin B.**, Rt. 1, SALUDA.

Etheredge, G. O., SALUDA.

***Etheredge, J. C.**, Rt. 1, SALUDA.

***Etheredge, R. H.**, SALUDA.

Finley, Dr. B. Frank, c/o Finley Bldg., EASLEY.

***Fletcher, O. J., Beaver Creek Farm**
McCOLL. 1½ miles northwest on Adamsville Rd.

***Fletcher, Oscar J., Jr., Beaver Creek Farm**
McCOLL

Fort, Dr. L. W., GREAT FALLS.

Foster, Robert M., LANDRUM.

***Fowler, George, Edisto Farms**
DENMARK. (see J. B. Guess, Jr.)

Fowler, Harold
Rt. 4, UNION. 2 miles south of Jonesville on hwy 9.

Freeman, C. M., Rt. 1, Box 53, SALTERS.

***Fulmer, Harold C.**, Rt. 4, NEWBERRY.

***Fulmer, H. L.**, Rt. 4, NEWBERRY.

Funderburk, B. Jack, CHESTERFIELD.

Funderburk, Dr. J. E., CHERAW.

Gamble, S. Wayne, LANES.

***Gasper, T. H., Southern Dairies, Inc.**, FLORENCE

***Gaston, J. Porter, Gaston Farms,**
RICHBURG. 12 miles east of Chester just off hwy. 9 on Lando Rd.

***Gaston, John P., Gaston Farms**
RICHBURG. (see J. Porter Gaston).

***Gettys, John**, Box 384, CAMDEN.

Gladden, R. H., RICHBURG.

***Gramling, S. W., Sawaga Farm**
BOWMAN. 4 miles north of Bowman.

***Gramlin, S. W., Jr., Sawaga Farm**
BOWMAN. (see S. W. Gramling)

***Grigsby, J. L.**, SALUDA.

***Guess, J. B., Jr., Edisto Farms,**
DENMARK. North of Denmark at City Limit on hwy. 321.

***Guess, J. B., III, Edisto Farms,**
DENMARK. (see J. B. Guess, Jr.)

Gunter, Lyston, Gunter's Guernsey Farm
WAGENER. 1 mile south of Wagener on hwy 215

***Gwin, J. H., Gwindale Farm, Rt. 1**
BLACKSTOCK. 14 miles east of Chester just off hwy 97 on hwy 58.

***Hall, Joe**, RICHBURG.

Hamby, Charles, Mountain Valley Farm
LONG CREEK. 14 miles northwest of Westminster on hwy 76.

Hampton, Frank, COLUMBIA.

Haney, E. B., Ivadale Farm
LANCASTER. 5½ miles south of Lancaster on hwy. 521.

Harrison, Lewis, Jr., Rt. 1, ROEBUCK.

***Hawkins, J. F., Myrtledale Farm**
NEWBERRY.

Hayes, Mrs. R. F., Rt. 3, CHESTER

***Herlong, L. Mike**, JOHNSTON.

***Hiers, Jim F., Jr.**, EHRHARDT.

***Hiers, Jim F., Sr.**, EHRHARDT.

***Hinson, Dr. C. R., Green Fields Farm**
BENNETTSVILLE. 2 miles north Bennettsville on Hamley Hwy.

***Hipp, Heyward**, SALUDA.

***Hipp, R. L.**, SALUDA.

***Holman, H. S., Windy Hill Dairy Farm**
Rt. 3, ORANGEBURG. 3 miles west of Orangeburg on hwy. 301.

Hunt, Mrs. D. B., Rt. 3, GREENVILLE.

Husted, Warren
RFD 3, Box 105, York Road, CHARLOTTE.

Jackson, W. D., BOWMAN.

***Jeter, J. Mck**, P. O. Box 162, UNION.

***Jeter, Mobley**, Box 375, UNION.

***Johnson, J. C.**, Box 261, DENMARK.

Jones, R. L., Mt. Pleasant Plantation
ANDREWS. 9 miles northeast of Andrews.

***Kapp, R. P., Edisto Farms,**
DENMARK. (see J. B. Guess, Jr.)

Kerr, Paul H., Farrow Road, COLUMBIA.

***Langley, E. E., Hill Top Farm**
UNION. Cabin Street Extension.

Lemmon, R. H., Jr., Sonnylaine Farm
WHITMIRE. City Limits of Whitmire on Newberry Hwy.

Lewis, C. F., Rt. 2, SUMTER.

***Livingston, A. E.**, SALUDA.

***Livingston, Hennon**, NORTH.

Lomas, T. C., Rt. 1, COLUMBIA.

Long, Alberta S., MT. PLEASANT.

***Long, Roy**, SALUDA.

***Long, W. D.**, SALUDA.

***Long, W. E.**, SALUDA.

***Lovelace, D. O.**, PROSPERITY.

***Lyle, J. W., Jr.**, RICHBURG.

MacLean, F. D., YORK.

***McAdams, C. B., Pleasant View Farm**
JONESVILLE. (see W. W. Alman).

McCall, C. B., Appin Farm
BENNETTSVILLE. 2 miles west of Bennettsville.

McCarter, J. L., Jr., Rt. 3, CLOVER.

***McCaskill, A. L., Lyndale Farm**
Rt. 4, BISHOPVILLE. 6½ miles north of Bishopville on hwy. 341, 1½ miles east.

***McCaskill, A. L., Jr., Lyndale Farm**
Rt. 4, BISHOPVILLE. (see A. L. McCaskill).

McCollough, Joseph A., Rt. 3, HONEA PATH.

***McDonald, David**, BLACKSTOCK.

***McDonald, J. T., J. T. McDonald Farm**
Rt. 1, BLACKSTOCK. 6 miles west of Great Falls on hwy. 97, 2 miles south on hwy. 901.

McDonald, Dr. M. A., Thornwell Farms Dairy
Box No. 60, CLINTON. Inside City Limits west side of Clinton.

McGregor, Sam E., LYKESLAND.

***McLaughlin, R. A., Maegeo Farm**
LEXINGTON.

McMillan, Paul, MULLINS.

***Mack, E. B.**, NORTH.

Major, Mrs. Harold, ANDERSON.

***Martin, D. R.**, STROTHERS.

Martin, Dr. Frank L., Pee Dee Guernsey Farm
MULLINS.

***Mercer, D. N., Carolawn Farm**, Rt. 1, Box 147, LYKESLAND, 2 miles northeast off hwy. 76 at Lykesland Post Office.

Milhous, U. G., Jr., DENMARK.

***Mills, Fred T., Breeze Haven Farm**
PROSPERITY. (see T. P. Mills).

***Mills, T. P., Breeze Haven Farm**
PROSPERITY. ½ mile west of Jct. of hwy 391 & 194 on hwy. 194.

***Mitchell Bros. Dairy**, SALUDA.

***Moser, Heyward O., Jonquil Farm**
Rt. 1, BLACKSTOCK. 10 miles southeast of Chester on hwy. 97.

Munns, J. J., Four Columns Farm
Box 336, LANDRUM. 2½ miles east of Landrum

***Nunnamaker, D. C.**, Rt. 3, Box 35, BAMBERG.

Oliphant, R. A., CHESTER.

***Orr, L. W.**, Rt. 1, CHESTER.

Peters, Ralph, MULLINS.

Pettit, James T., Rt. 3, GAFFNEY.

Pierce, Tom B., Piercedale Farms
Rt. 2, SPARTANBURG. 3 miles southeast of Spartanburg on Country Club Rd.

Procter, F. H., C. & P. Farms
BLENHEIM. (see Clyde Clark).

***Propst, W. Y., Crescent Ridge Farm**
BLAIRS. 9 miles northeast of Blairs on hwy. 18.

Quattlebaum, Richard, Rt. 1, CHESTER.

***Ragsdale, J. K., Red Acres Farm**, BLAIRS.
4 miles north of Salem Cross Road on hwy. 215.

***Rankin, T. C.**, SALUDA.

***Reid, Rodgers M., Silver Brook Farm**
RICHBURG. 9 miles east of Chester on hwy. 9.

Rivers, Alma, ST. STEPHENS.

***Roosevelt, N. G., Gippy Plantation**
MONCKS CORNER. 1 mile south of Moncks Corner on hwy. 52.

***Rushton, B. R.**, Rt. 1, JOHNSTON.

Salley, Geo. B., Rivelon Farm
Box 286, ORANGEBURG, 2 miles south of Orangeburg on hwy. 301 & 601.

Shipman, H. W., MANNING.

***Shuler, Heyward L.**, CAMERON.

***Shuler, J. B., Bomir Guernsey Farm.**
HOLLY HILL. 5 miles north of Holly Hill at Wells Cross Rd.

***Shuler, John A.**, BOWMAN.

***Shuler, L. H., Oakdale Guernsey Farm**
Rt. 1, BOWMAN. 4½ miles northeast of Bowman on hwy. 38.

Smith, I. M., Mar Mac Farm, KINARDS.
2½ miles southwest of Kinards.

***Sowerby, Merton B., Brays Island Plantation, Inc.** YEMASSEE. (see F. B. Davis, Jr.).

***Springs, Elliott, Springs Farm**
FORT MILL. 2½ miles north of Fort Mill on hwy. 21.

***Stanek, B. J., Edisto Farms Dairy**
COLUMBIA. (see J. B. Guess, Jr.).

***State A. & M. College, State College Dairy**
ORANGEBURG, State College Campus-Berkeley Avenue.

***Stevenson, L. O., Stevecrest Farm**
Rt. 1, WINNSBORO, 7 miles west of Winnsboro on hwy. 34.

***Stevenson, R. A.**, Rt. 1, RICHBURG.

***Stewart, Thomas O.**, 1003 Wilson St., NEWBERRY.

***Stringfellow, W. B., Hillbright Farm**
CHESTER. 6 miles north of Chester on hwy. 72.

***Stringfellow, W. B., Jr., Hillbright Farm**
CHESTER. (see W. B. Stringfellow).

Stroud, L. E., Sunshine Farm
GREAT FALLS. 4 miles north of Great Falls on hwy. 99.

Stroud, L. E., II, Sunshine Farm
GREAT FALLS. (see L. E. Stroud).

***Stroud, Wade H., Stroudcrest Farm**
RICHBURG.

Sturgis, Billy, Rt. 1, ROCK HILL.

Swink, J. W., EFFINGHAM.

***Swtizer, James I., Cross Arrows Farm**
Box 283, UNION.

***Switzer, Dr. Paul, Cross Arrows Farm**
Kent, Box 283, UNION.

Teague, Charles P., NEWBERRY.

Teague, William H., NEWBERRY

Thompson, W. W., WARE SHOALS.

***Thornhill Dairy**, BLACKSTOCK.

***Timms, Vernon**, Rt. 1, WINNSBORO.

***Timms, W. A.**, Rt. 4, WINNSBORO.

***Vaughn, Rivers G., Cross Arrows Farm**
Rt. 1, ENOREE.

Waldrep, Frank, Carolina Milling Co.
LAURENS.

***Walker, H. L.**, EDGEMOOR.

***Ward, Dr. W. B., Cool Springs Farm**
Rt. 2, YORK. 7 miles west of Rock Hill just off hwy. 5.

***Warren, E. S., Gippy Plantation**
MONCKS CORNER. (see N. G. Roosevelt).

Webb, B. A., SALUDA.

***Weir, J. D.**, Rt. 2, CHESTER.

***Weir, J. Watt, Jr., Hickory Ridge Farm**
BLACKSTOCK. 11 miles southeast of Chester on hwy. 534.

***White, B. T., Hedy Hill Farm**, GAFFNEY.

***Whisenhunt, H. L., Mimosa Farm**, COPE.
2½ miles northeast of Cope.

Wickham, Robert L., Thornwell Farms Dairy
CLINTON. (see Dr. M. A. McDonald.).

***Willis, Jimmy K., Carolina Farm**, CLIO.
(see J. L. Willis).

***Willis, J. L., Carolina Farm**
CLIO. 2 miles north of Clio.

***Winburn, J. D., Sr., Windale Farm**
HARTSVILLE. 9 miles north of Hartsville on hwy. 149.

Wood, Russell, Rt. 2, GAFFNEY.

***Youngue, G. E.**, BLAIRS.

***Zimmerman, Geo. N., Zimalcrest Farm**
Rt. 2, COLUMBIA. (see Sam H. Zimmerman).

***Zimmerman, Sam H., Zimalcrest Farm**
Rt. 2, COLUMBIA. 5 miles north of Columbia just off hwy. 76.

TRAVELING NORTH HEADING SOUTH

PLAN TO VISIT OUR NORTH AND SOUTH CAROLINA GUERNSEY HERDS

YOU ARE ALWAYS WELCOME

Send for a copy of this complete directory to . . .

Mack H. Alman
Golden Guernsey Field Representative of North and South Carolina
114 Brookside Road
SPARTANBURG, S. C.

C. J. "Buddy" Jacobs
Southeastern Field Representative
The American Guernsey Cattle Club
103 Lanier Bldg.
WEST POINT, GEORGIA

Index To Advertisers

Allan Manor Farm—N. C. 13
Appin Farm—S. C. 53
Arlo Farms—N. C. 35
Austin Dairy Farm—S. C. 54

Beaver Creek Farm—S. C. 64
Belmont View Farm—N. C. 24, 25
Blackjack Farm—S. C. 69
Blaney, J. S.—S. C. 69
Bomir Guernseys—S. C. 49
Brays Island Plantation—S. C. ..... IV. Cover
Breeze Haven Farm—S. C. 66
Brookberry Farm—N. C. ..... II. Cover, 1

Carolawn Farm—N. C. 44
Carolina Farm—S. C. 48
Chester Cooperative Breeding Assn—S. C. 68, 69
Clear Springs Farm—N. C. 28, 29
Clemson Bull Stud—S. C. 52
Clon-Hill Farm—S. C. 69
Cool Springs Farm—S. C. 42, 43
Crossdaile Farms—N. C. 19
Cross Arrows Farm—S. C. 59
Cushman, C. G.—S. C. 69

Dardenella Farm—S. C. 46
Dukes Dale Farm—S. C. 47

Edisto Farms—S. C. 40, 41
Eskdale Farms—N. C. 22, 23

Gaston Farms—S. C. 69
Gippy Plantation—S. C. 60, 61
Gladden & Son, R. H. —S. C. 69
Glen Echo Farm—S. C. 58
Golden Glow Farm—S. C. 59
Goldprint Farm—N. C. 38
Grand View Guernsey Farm—N. C. 36, 37
Green Fields Farm—S. C. 54
Guernsdel Farm—N. C. 33
Gunter's Guernsey Farm—S. C. 67
Gwindale Farm—S. C. 66

Hazelwood Farms—S. C. 71
Hickory Ridge Farm—S. C. 67
Hillandale Dairy Farm—N. C. 18
Hillbright Farms—S. C. 70
Hillcrest Farm—N. C. 38
Hill Top Farm—S. C. 50, 51

Ideal Sunset Farm, Inc.—S. C. 39
Ivadale Farm—S. C. 44

Jonquil Farm—S. C. 69

Klondike Farm—N. C. 30
Knightdale Farm—N. C. 17

Linden Grove Farm—S. C. 69
Lyndale Farms—S. C. 48

Maegeo Farms—N. C. 14, 15
Mar-Mac Farm—S. C. 55
McCaw Farm—S. C. 69
McDonald Farms—S. C. 69
McNaughton Farms—N. C. 21
Myrtledale Farm—S. C. 56

North and South Carolina G. B. A. 2-12

Oakdale Guernsey Farm—S. C. 44
Oak Ridge Farm—S. C. 69
Pee Dee Guernsey Farm—S. C. 57
Penn Branch Farm—S. C. 54
Pinnacle View Farm—N. C. 31
Pleasant View Farms—S. C. 62, 63

Quail Roost Farms—N. C. ..... 72, III. Cover

Roseva Farm—S. C. 69

St. Stephens Dairy—S. C. 12
Salley Sales Service—S. C. 65
Saluda Farm—S. C. 56
Sawaga Farm—S. C. 49
Shady Oak Farm—N. C. 34
Shoal Falls Farms—N. C. 20
Shore Farm—N. C. 31
Sikco Farms—N. C. 26
Simpson & Sons, C. B.—S. C. 69
Silver Brook Farm—S. C. 71
Snarr, Ward—N. C. 32
Sonnylaine Farm—S. C. 48
Springs Farm—S. C. 45
Stevenson, R. A.—S. C. 69
Stroudcrest Farm—S. C. 69
Sundown Farm—S. C. 69

Taylor & Son, T. L.—S. C. 69
Thornwell Farms Dairy—S. C. 38
Topmost Guernsey Farm—S. C. 46
Tupelo Farm—S. C. 67
Twin Brook Farm—N. C. 17

Uwharrie Farms—N. C. 27

Walker, H. L.—S. C. 69
Woodvale Farms—N. C. 16

IN SERVICE . . . **BRAYS ISLAND BON-TON'S DON**
Born January 31, 1947
A son of Cesor Bon-Ton's Premium out of
Riegeldale McK King's Donna
13907—741—6yrs (1 A. R. daughter)
Our herd is located just off Highway 52 on
Old River Road, 1 mile west of St. Stephens.
ST. STEPHENS DAIRY
E. W. Stevens, Owner — **St. Stephens, S. C.**

ALLAN MANOR

HOME OF 125 REGISTERED GUERNSEYS.
Farm located 2 miles east of highway U. S. 301.
Herd milked 2x, with machines.
A. R. Testing.

Presents . . . SIRES NOW IN USE

QUAIL ROOST HILDA'S MAXIM

Born April 1, 1951

Sire: **Quail Roost Master Max**
29 A. R. daughters

Dam: **Quail Roost Lucky Hilda,** VG '51
11041—634—Jr2, 13967—788—Jr4
15801—853—6yrs

Dam's Dam

QUAIL ROOST MAXIM'S HILDA
11065—615—Jr2
13031—718—A
13797—737—A
1 A. R. daughter, 2 P. R. sons

Next Two Dams

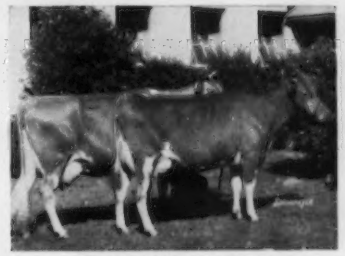

LUCERNE'S HILDRED
15734—754—A
3 A. R. daughters. **CABIN HILL HILDRED,** 11971—618—GG. 2 A. R. daughters, 1 A. R. son.

Sire's Dam

ALBERTA OF THORN HILL
E '48 at 14 years
9132—519—Sr2C. 14018—840—B
3 A. R. sons

ALLAN MANOR H. BUTTERFAT

Born September 17, 1952

Sire: **Quail Roost Butterfat**

Dam: **Quail Roost Lady Helen,** VG '51
10001—511—Jr2C—1005

Sold for $1,900, 1952 Quail Roost Sale

Dam's Dam: **Wakefield Majesty's Helena,** E '51
12587—670—Jr2C, 13153—702—Jr4
13119—662—6yrs—305C—3x
12057—635—7yrs—305C—3x
13506—712—8yrs—305C—3x
3 A. R. daughters, 1 P. R. son

Next Dam

COKER DOUBLE HELEN
11784—678—Jr2, 14269—848—A
2 A. R. daughters

Sire's Dam

DARIGOLD LUCY, E '49 '51
14488—633—10yrs—2x
2 A. R. daughters

Sire's Paternal Granddam

WESTERN GLOW BUTTERFAT MARYANN
($14,600), 13825—763—AAA. Excellent at 10 and 12 years. 3 A. R. daughters, 2 A. R. sons.

We have 30 daughters and a great number bred to "Hilda's Maxim." His daughters are outstanding in dairy character. We have twenty-five bred to "H. Butterfat" and will breed a number more. We keep only a few select bull calves from our top females. We might have a calf that would suit you. Plan to visit us on your trip south. Farm is located just off U. S. 301 only 2 miles from city limits.

ALLAN MANOR FARM — RFD 3 — ROCKY MOUNT, NORTH CAROLINA

N. M. LOWE, Manager — Phone 2-3669 **JIM FORBES, Herdsman** **A. C. MIMS, Owner**

HERD SIRES AT MAEGEO

850 Head of Registered Guernseys

DUNWALKE ELECTOR

Born May 31, 1950

Comes from the great ROSABELL family.

Sire: **Hominy Hill Rex, A. R., $7,500**
A son of Meadow-Gold Rosabell, 14372—733—Jr4—305C—2x, 1 A. R. son, 5 A. R. daughters. She is a milk and fat Class Leader.

Dam: **Spruce Run C.H.B. Cherry** (VG '53)
11205—507—Jr2—305C—3x
13181—634—Sr4—305C—2x
15058—724—Sr3—365C
20833—991—5yrs—365C
12343—597—7yrs—305C—2x
13554—685—8yrs—305—2x
1 A. R. daughter

Half-sister to "C.H.B. Fanny," dam of "Valorous Butterfat" and "Elector's Rex."

CURTISS CANDY WINNER, A. R.

Sire: **Curtiss Candy Levity Heir**

Dam: **St. James Duke's Nell**
15694—761—Jr4—365C
1 A. R. son, 1 A. R. daughter

KLONDIKE RAIDER'S CRESCENT

Sire: **Klondike Holliraider**

Dam: **Klondike Pearl**
12678—668—Jr2
13778—716—5yrsC
16792—923—Sr4C
16521—873—7yrsC
16598—841—8yrsC
Very Good '52
2 A. R. daughters, both VG

MAEGEO ELECTOR'S REX

Born March 26, 1952

Sire: **Dunwalke Elector** (see above)

Dam: **Spruce Run C.H.B. Fanny** (VG '53)
12745—698—Jr3C
17261—938—5yrs
15189—828—7yrsC
1 A. R. daughter

A daughter of Clara's Heartsease Butterfat, A. R.

"Elector's Rex" is out of the same dam as our "Valorous Butterfat" bull (see above).

NORTHERN F. LEADER

The HERMES—CONRAD cross plus the great Lillian family. His daughters on test are doing well.

Sire: **Foremost Hermes, A. R.**
75 A. R. daughters, 2 over 21,000 lbs. milk, 3 over 20,000, 6 over 18,000, 8 over 17,000, 16 over 16,000, 18 over 15,000 lbs. milk.

Dam: **Horse Shoe Conrad's Lelah**
12791—643—Jr4
14163—722—7yrs
Full sister-in-blood to Horse Shoe Conrad's Lillian, 17793—933—Sr4.

MAEGEO VALOROUS BUTTERFAT

Sire: **Quail Roost King Valorous**

Dam: **Spruce Run C.H.B. Fanny** (VG '53)
12745—698—Jr3C
17261—938—5yrs
15189—828—7yrsC
1 A. R. daughter

MAEGEO CRESCENT'S SENATOR

Born March 12, 1952

Sire: **Klondike Raider's Crescent, A. R.** (see opposite)

Dam: **Pauline of Milestones** (VG '53)
14024—679—FF
8950—471—DDD
18575—909—9yrsC
18847—970—10yrs
} see opposite page

A daughter of Hilltop Butterfat Senator, A. R.

MAEGEO COLONEL

Born January 9, 1949

Sire: **Flying Horse Clarise's Colonel,** a son of Chedco Colonel, A. R., out of Hilltop Butterfat Clarise, 10375—635—G, 11233—639—D, 11331—625—BBB, 4 A. R. sons, 2 A. R. daughters.

Dam: **Spruce Run Oberon's Susi**
12427—646—Jr2C
12530—652—Sr4—305C—3x
16525—890—5yrs
13449—733—6yrs—305—3x
1 A. R. daughter
See opposite page ——▶

We recently added to our herd—A grandson of Dotty of West Side Farm, 19282—929—Sr4, 25338—1329—11yrs, National Record Cow, 1st in Fat, 2nd in Milk, 3 times Excellent. This bull is **COLDSPRING'S DESIGNER'S FAVOR,** born April 20, 1953. He is sired by Coldspring's B.R. Designer and out of Mulhocaway Butterfat C. Fantasy, 14672—770—Jr4, Very Good '49, '51, Excellent '54.

Plan to visit our herd. See our great brood cows. Study the Get of our sires. See our State Production Leaders. You are always welcome.

The farm is located 3 miles south of Lexington on old Hwy. 29.

T. B. Accredited No. 508008 — Bang's Free N. C. V-1

MAEGEO FARMS **Lexington, North Carolina**

GEO. S. COBLE, Owner — E. L. WILKERSON, Assistant Manager — R. A. McLAUGHLIN, Manager

MAEGEO GUERNSEYS PRODUCE

During 1953 We Had

13

State Production Leaders

HERE THEY ARE — ALL THIRTEEN

All Are In The Herd Today With The Exception Of "Susi"

PAULINE OF MILESTONES
18847—970—10yrs—365

MAEGEO DYNAMO FERN
14599—694—Jr4—305C—3x
Full sister to "Dynamo's Ona" (see below)

CORONATION MAJESTIC'S DIANA
17763—930—Sr3—365

SPRUCE RUN OBERON'S SUSI
13449—733—6yrs—305—3x

	Milk	Fat	Age
MAEGEO W. ANNIELEE	14771	751	Jr3—365
MAEGEO NOBLE'S ANN	15210	714	Jr2—365
LAUREL LOCKS CORETTO	15004	857	11yrs—365C
SPRUCE RUN CARILLON'S SUSAN	13293	652	Sr4—305C—3x
MAEGEO DYNAMO'S RACHEL	12474	582	Sr3—305C—3x
MAEGEO DYNAMO'S ONA	*15113	641	Jr3—305C—3x
MAEGEO DYNAMO'S BUTTERCUP	12317	590	Jr2—305C—3x
MAEGEO VALOROUS LUCILE	11358	585	Sr3—305—3x
MAEGEO DYNAMO'S CLARA	9659	498	Jr3—HIR—305C—3x

*National Class Leader for Milk

If a bull calf out of one of the cows listed above could help you, write us your needs.

T. B. Accredited No. 508008 — Bang's Free N. C. V-1

MAEGEO FARMS **Lexington, North Carolina**

GEO. S. COBLE, Owner — E. L. WILKERSON, Assistant Manager — R. A. McLAUGHLIN, Manager

Woodvale Herd Sires - All With a Beauty Cross

All Three Sires Trace Directly To "BEAUTY." "JANSON" and "BEVICTOR" carry a double cross.

COLDSPRING'S B. R. BADGER

Sire: **COLDSPRING'S BEAUTY'S ROMULUS, A. R.** A son of Langwater Romulus, A. R., out of old "Beauty."

His Dam

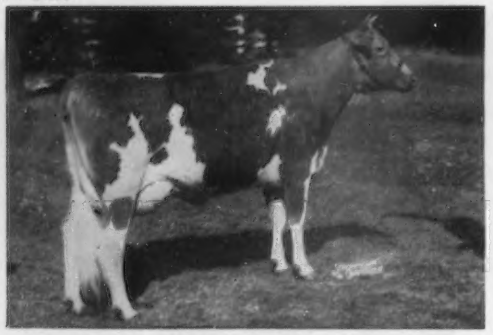

COLDSPRING'S ROMULUS' BESS (E '47)
11678—588—Jr2C, 12759—607—Jr4C, 14278—769—8yrsC
2 A. R. daughters include
Coldspring's Noble's Sunshine, 13026—729—5yrs

VALLEVUE BUTTERFAT BEAUTY (E '47 '48)
16578—831—A, 18914—937—AA
3 A. R. sons, 7 A. R. daughters, 4 Excellent.

COLDSPRING'S B. V. JANSON

Sire: **COLDSPRING'S BEAUTY'S VALOR.** A son of Coldspring's Iris' Valor out of old "Beauty."

Dam: **COLDSPRING'S B. R. FAWN,** 9722—452—Sr2. A daughter of Coldspring's Beauty's Romulus, A. R. (another Beauty cross).

His Dam's Dam

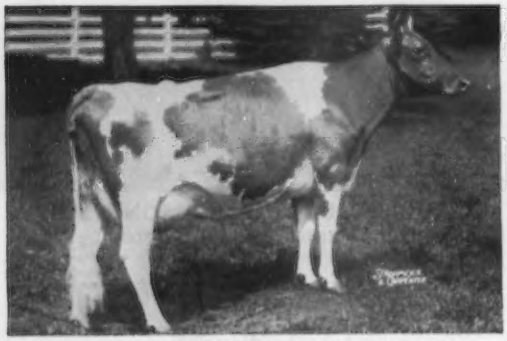

COLDSPRING'S NOBLE'S FAWN
Very Good 3 times. 16766—832—Sr3.
2 A. R. daughters include
Coldspring's B. R. Florence, 14598—723—5yrs
Full sister to "Janson's" dam.

COLDSPRING'S NOBLE'S BEVICTOR

Sire: **COLDSPRING'S ROMULUS NOBLE, A. R.** A son of Langwater Romulus and Coldspring's Hardwick's Beauty, 17614—824—6yrs, 3 times Excellent.

Dam: **COLDSPRING'S B. R. BEVERLY,** 8998—489—Sr2C (A double Beauty cross).

His Dam's Dam

COLDSPRING'S HARDWICK'S BETH
17643—908—5yrs. Twice VG '47 '49.
Three times Excellent '51 '52 '54.
2 A. R. daughters include
Coldspring's B. R. Beth, 10670—615—Jr4
Full sister to "Bevictor's" dam.

We will have a few bull calves out of our top cows for sale. Write us your needs and plan to visit our herd. The farm is located at the West City Limit of Tarboro just off highway 64.

WOODVALE FARMS

C. H. HENDERSON, Jr.
Owner

TARBORO, N. C.

W. W. BRYSON
Manager

KNIGHTDALE FARM . . . Founded On Proved Maxim And Foremost Breeding

Our foundation sires were strong in the blood of the Queen Celeste family and carried a concentration of Cesor Noble Maxim blood.

NOW IN SERVICE . . . **KLONDIKE PREMOST NEPTUNE** . . . born January 29, 1950

A son of McDonald Farms Predictmost, A. R., he by **Foremost Prediction, A. R.**, out of **Coronation Monita, A. R.** He traces on the female side to the Gay Heiress family being out of Klondike Leahriss, 13355—557—F (1 A. R. son, 4 A. R. daughters).

ALSO IN SERVICE

WHIPPERNOCK HERO'S ALVIS

Born June 24, 1950

Sire: **CAUMSETT HERO, A. R.** A son of Caumsett High Strung, A. R. out of Caumsett Ocean Glory, 20307—985—Sr4C. Class Leader 9th for fat, 7th for milk. 2 A. R. sons, 1 A. R. daughter—
Caumsett Eastern Gloria
15585—720—7yrsC
E '50 '52, full sister to
"Hero"—sire of "Alvis."

Dam: **WHIPPERNOCK'S AVIS,** 13607—637—Jr3. 1 A. R. daughter. She is sired by Caumsett Osiris, A. R.

←"Neptune's" Full Sister
KLONDIKE PREMOST BLISS
12579—603—Jr4C. Very Good '52

ALSO IN SERVICE . . . One Of Our Own Breeding . . . **KNIGHTDALE COMET'S EMORY**

Born September 8, 1951

He is sired by Riegeldale Emory's Comet, A. R., a son of Riegeldale Melba's Emory, A. R., out of Bournedale Virginia, 14830—786—AA (2 A. R. sons, 5 A. R. daughters). He is out of Knightdale Prince's Marygold, 5 HIR records, 10103—519—6yrs—HIR—305C—2x, 2 A. R. daughters include Knightdale NoMax's Dotty, 10177—547—Jr4—HIR—2x. Next dam, Marcus' Pauline, 8 HIR records and dam of 8 A. R. daughters.

The animals we offer for sale this year, at private treaty or at auction, will be rich in this proved blood.

STOCK FOR SALE . . . WRITE US YOUR NEEDS.

T. B. Accredited 546740 ——— Bang's Free 492

KNIGHTDALE FARM — **Guilford College, North Carolina**

CLARENCE O. KNIGHT ——— Owners ——— CHARLES L. KNIGHT

TWIN BROOK FARM - - - 150 Head Of Registered Guernseys

A MAXIM-BRED BULL

BOURNEDALE LA NOCE'S PRINCE

Born July 9, 1947

2 daughters in milk. Several due this fall.

Sire: **BOURNEDALE CHARMING PRINCE**

Dam: **BOURNEDALE QUEEN LA NOCE**
10450—567—GG, 14849—807—BB
5 A. R. sons, 2 A. R. daughters include Bournedale Lady La Noce (VG '53), 13385—757—EE.

His Sire's Dam

BOURNEDALE GOLDEN CINDERELLA
11436—661—Jr2C, 12388—652—Sr4C
14443—732—6yrsC, 14338—746—7yrs
3 A. R. sons

A CORONATION-BRED BULL

MAEGEO STEADFAST'S MAJESTIC

Born September 8, 1950

Sire: **MAEGEO STEADFAST**
A son of Clear Springs' Steadfast out of Croasdaile's Valor's Actress, 11224—628—8yrs. 2 A. R. daughters.

His Dam

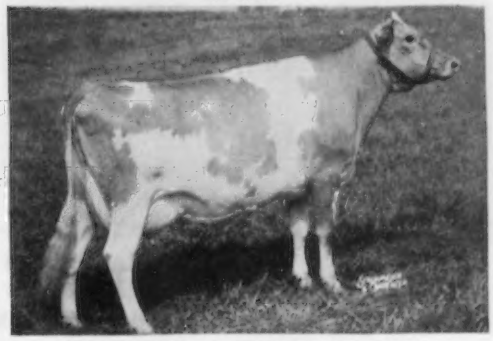

CORONATION MAJESTIC'S DIANA (VG '53)
14454—758—Sr2C, 17763—930—Sr3
A daughter of Coronation Melba's Majestic, A. R.
The MELBA family.

STOCK FOR SALE . . . We usually have a few cows or bred heifers for sale.

P. B. BLACKWELDER
Owner

TWIN BROOK FARM — Mocksville, N. C.

Two Young Bulls...Ready For Service

FOR SALE

1. HILLANDALE ROGER'S MAJESTY

Born March 1, 1953

Sire: **HILLANDALE MAXIM'S SIR ROGER** A son of Quail Roost King Cavalier, A. R., out of Riegeldale Emory's Dame, 3 records over 600 lbs. fat, 10984—664—5yrs, 2 A. R. sons, 2 A. R. daughters.

Dam of Hillandale Roger's Majesty

CLEAR SPRINGS' MAJESTY'S JANE
7715—400—Sr2C, 10480—582—Sr3
1 A. R. daughter

Sire: **Riegeldale Emory's Majesty, A. R.** (Melba and Bellona)

Dam: **Quail Roost Maxim's Janet,** 11895—629—B, 13348—707—AA. 1 A. R. son, 7 A. R. daughters.

Granddam of
Hillandale Maxim's Sir Roger

APPIN'S EVA

Dam of "King Cavalier" — sire of "Sir Roger." 11852—633—A. 1 A. R. daughter, 1 A. R. son. A granddaughter of Little Fern of Appin, 15507—742—A (5 A. R. daughters—1 A. R. son).

2. HILLANDALE NOBLE BUTTERFAT

Born March 30, 1953

Sire: **QUAIL ROOST NOBLE JANUS.** A son of Cesor Noble Maxim, A. R. and Quail Roost Lucky Jan, 11991—614—A. "Janus," one of our herd sires, is full brother to Quail Roost Noble Jan, 12810—657—5yrs, VG '51 ($10,500). Dam: **HILLANDALE BUTTERFAT EUREKA,** 10684—581—Sr3, 12975—705—Sr4C, 2 A. R. daughters.

Another Herd Sire — In Service

QUAIL ROOST NOMAX BARONET

Sire: **QUAIL ROOST NOBLE MAXIM, A. R.**
Dam: **QUAIL ROOST NOBLE BEAUTY**
10825—583—GG

"Baronet" is a double grandson of CESOR NOBLE MAXIM, A. R.

NOTICE . . . **WE ALSO OFFER FOR SALE** — a limited number of well-bred heifers sired by our three herd sires—

QUAIL ROOST NOMAX BARONET
QUAIL ROOST NOBLE JANUS
HILLANDALE MAXIM'S SIR ROGER

Send for prices on the heifers we now have for sale. Also write for complete pedigrees on the two bulls we are offering for sale. Plan to visit the herd if possible—you are always welcome.

HILLANDALE DAIRY FARM — Durham, N. C.

FRANCES and HERBERT J. FOX
Owners

ROBERT RIGSBEE
Herdsman

J. S. HUFF, Manager
1404 Cole Mill Road, Durham, N. C.

A Proved Foundation Sire . . .

36 Daughters in Our Herd
18 in milk with 37 A. R. records that average 9788—523,
18 in Jr. division, 1 over 700, 6 over 600, 18 over 500.

QUAIL ROOST CROWN PRINCE . . . sire of 52 A. R. daughters. He is a grandson of High Point Prince Maxim, A. R., out of Rivelon Royal Mabel, 12717—696—AA (2 A. R. sons, 3 A. R. daughters include Quail Roost Prim Martha, 12816—671—Sr4).

The QUAIL ROOST CROWN PRINCE and QUAIL ROOST MAXIM MAJESTY combination has done much for us. It is this combination that has built the foundation of our present herd.

A "Majesty" Son . . .
15 Daughters In Our Herd

CROASDAILE'S MAXIM'S INVASION
Born January 30, 1943

Sire: **QUAIL ROOST MAXIM'S MAJESTY, A. R.**
Full brother to Quail Roost Maxim's Ann, 15123—811—A.

Dam: **CROAS DAILE'S RUBY**
17016—802—AA. 3 A. R. sons, 2 A. R. daughters include Croasdaile's Maxim's Fair, 12686—635—6yrs.

A "Raymost" Son out of our Beatrice Family.

QUAIL ROOST RAY ACTOR

Born April 2, 1951

Sire: **QUAIL ROST RAYMOST, A. R.**

Dam: **CLEAR VIEW VALIANT ACTRESS** (VG '50)
11601—585—Sr4C. Traces direct to CROAS DAILE'S BEATRICE, 15735—743—AA (5 A. R. daughters).

His Sire's Full Sister

QUAIL ROOST NOBLE PRIMROSE
13894—704—GG, 15730—744—Jr4C
Excellent '47 '48. Sold for $17,000.

A Grandson of "INVASION" . . .
From our FRONIE family

CROASDAILE NOMAX FRESHMAN
Born September 3, 1948

Sire: **QUAIL ROOST NOMAX BARONET**
A double grandson of Cesor Noble Maxim, A. R.

His Dam's Dam

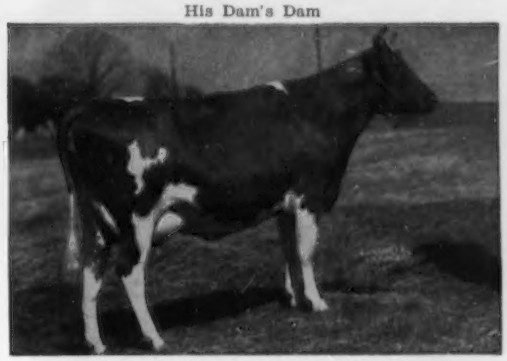

CROASDAILE'S PRINCESS FRONIE (VG '48)
5 records include 11594—610—6yrsC, 12837—632—7yrs
4 A. R. daughters include
Croasdaile's Invasion's Fern
13538—759—Sr4. "Fern" is a full sister to
Croasdaile Invasion's Flora, 4 A. R. records include 11733—525—Jr3C. She dam of "Freshman."

A Grandson of Alberta of Thorn Hill—Excellent

QUAIL ROOST MAXHOPE

Born September 3, 1951

"MAXHOPE" is by the proved sire, Quail Roost Master Max, A. R., he by Quail Roost Maxim Hotcha out of Alberta of Thorn Hill, 14018—840—B, Excellent '48. His two nearest dams have size, great production and pleasing type.

His Dam 22,039 Milk

GLENLOCH GOLDEN HOPE
Classified VG '47 '49 '51
15116—635—6yrs—305C—2x, 22039—912—8yrs—365—3x
2 A. R. daughters

Females and top bull calves out of our best cows usually available.
PLAN TO VISIT OUR HERD — YOU ARE ALWAYS WELCOME.

FOLLOW THE CROWN PRINCE — MAXIM MAJESTY COMBINATION AT CROASDAILE

Federal Accredited 582103

CROASDAILE FARMS

State Bang's Disease No. 156

Owners: FRANCES HILL FOX
HERBERT J. FOX
Durham, N. C.

Milton L. Thompson, Manager
R. 2, Box 24
Durham, N. C.

Shoal Falls Farm Inc.

"THE LAND OF THE SKY"

Registered Guernseys HENDERSONVILLE, NORTH CAROLINA

"Where The Grass Grows Green And The Cows Grow Great"

Look At The Production Close-Up In The Pedigree Of Our "GAY LAD" Bull

SHOAL FALLS GAY LAD

Born December 18, 1948

A son of Bryn Du Maxim Dodsworth, A. R., he out of "Donna" (see below).
From the looks of his heifers, "He's our Herd Sire."

"GAY LAD'S" DAM

FAIRLAWN MAXIM'S HAPPY GIRL
Very Good '47 '48
12700—723—Sr2C, 12731—721—Jr4C
18679—1016—5yrsC
A Former Class Leader
15673—834—8yrs—305C—3x
2 A. R. daughters include—
Shoal Falls L. Flirt
11655—605—6yrs—305C—2x

"GAY LAD'S" SIRE'S DAM

QUAIL ROOST MAXIM'S DONNA
Very Good '47
10471—554—GG, 12057—654—E
16863—944—A
3 A. R. sons, 2 A. R. daughters
Highest tested daughter of
High Point Prince Maxim, A. R.

"Happy Girl" is a daughter of Quail Roost Rose Maxim, A. R., and a half-sister to Fairlawn Maxim's Fantasy, the dam of "Nobleman's" sire.

SHOAL FALLS GOLDEN NOBLEMAN

Born March 21, 1951

Sire: **SHOAL FALLS GOLDEN MAXIM,** a son of Bournedale Golden Steadfast, A. R., out of "Fantasy" (see below). **His heifers show a great deal of promise.**

"NOBLEMAN'S" DAM

CESOR MAXIM'S IRENE—Very Good '48
10519—550—Jr2
9054—501—Sr3—305C—3x
12003—595—Sr4C, 16028—821—5yrs
14904—727—7yrs—305C—3x
1 A. R. daughter

"NOBLEMAN'S" SIRE'S DAM

Udder of
FAIRLAWN MAXIM'S FANTASY
Very Good '47
8726—488—G—840 T. M., 11716—670—Jr4
1 A. R. son

Our herd is on A. R. and D.H.I.A. Test. We have classified our herd twice.
Our herd is rich in proved, popular breeding.

STOCK FOR SALE SIRED BY "GAY LAD" OR BY "NOBLEMAN." WRITE US YOUR NEEDS.

10 miles from Hendersonville, out Kanuga Road

DAVID KEMP, President — T. B. ACCREDITED . . . BANG'S FREE — ELVIN STOUDEMIRE, Manager

McNAUGHTON FARMS

Our Past And Present Proved A. R. Sires Carry The Blood Of The Coronet Family

Most Of The Cows In The Herd Represent The CORSICAN — SUN Cross

LANGWATER CORSICAN, A. R.
39 A. R. daughters, 8 A. R. sons

He recently died leaving many fine daughters in the herd.
Sire: **LANGWATER MOONLIGHT**
Dam: **LANGWATER CORAL,** 14239—644—D, 18019—853—A
2nd Dam: **LANGWATER CORA**
15653—710—D. 1 A. R. son, 2 A. R. daughters.
3rd Dam: **LANGWATER CORONET**
12811—679—D. 4 A. R. daughters.
4th Dam: **MOONLIGHT'S CORONET OF JEAN DU LUTH**
13997—706—A. 2 A. R. sons, 3 A. R. daughters.
5th Dam: **JEAN DU LUTH CORONET**
20004—952—AA. 2 A. R. sons, 5 A. R. daughters.

LANGWATER SUN, A. R.
22 A. R. daughters, 1 A. R. son

Sire: **LANGWATER ONWARD**
More COUNTRY FLOWER and CORONET blood.
Dam: **LANGWATER BELLEDAME**
13459—705—F. 1 A. R. daughter with 15366—671—5yrs—365. QUEEN OF THE EAST—LEVITY—PHARAOH—WARRIOR, and other great animals in her pedigree.

JEAN DU LUTH CORONET
20004—952—AA. Sr. & Gr. Ch., P.I.E., 1919. Sold for $8,000.
2 P. R. sons, 5 A. R. daughters.

ALSO IN SERVICE...

The Best Of Proved McDonald Breeding Plus The FERN Family

KLONDIKE PREMOST ONYX — born November 7, 1950

His full sister classified VG '52 and is making 600 as a Jr2-year-old.

Sire: **McDONALD FARMS PREDICTMOST, A. R.** Proved son of "Prediction." Sire of Blue Ribbon Get, National, International, 1950, 1951.

His Dam

KLONDIKE RAIDER'S MAIDEN
11216—564—Jr2—365C
14197—720—Jr4—365C
Very Good '52

"On His Dam's Side"

APPIN'S KITTY
16555—753—AA. 1 A. R. son, 4 A. R. daughters including Klondike Hollifern, 11848—605—Sr3—365C. 12458—648—Sr4—365C, full sister to "Holliraider."
2nd Dam: **Little Fern of Appin,** 15507—742—A. 2 A. R. sons, 5 A. R. daughters.
3rd Dam: **Fern of Glenville,** 15157—815—AA. 3 A. R. sons, 2 A. R. daughters.

"On His Sire's Side"

EXCELLENT Half-Sister To "ONYX"
KLONDIKE POPPY ($4,000)
11676—629—Sr4—365C
13834—727—6yrs—365
15514—758—7yrs—365
EXCELLENT '48 '49 '51 '52

STOCK FOR SALE

T. B. Accredited No. 540366

EST. M. D. McNAUGHTON, Owner
Phone 6351

N. C. Bang's Free No. 409

GLENN LYDA, Herdsman
Phone 3613

Hendersonville, North Carolina

Eskdale Farms

TRYON, N. C.

Two Proved Sires

Both with A. R. daughters
Both with classified daughters

HIMSELF

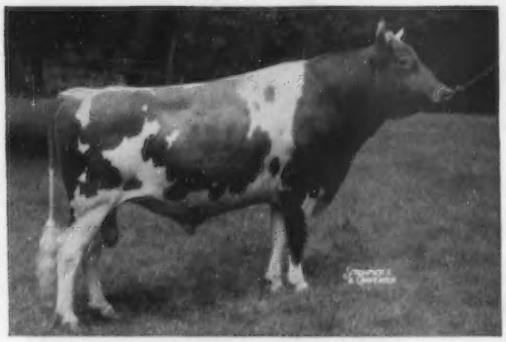

FANNING FIELDS MAXIM NOAH, A. R.
Born February 8, 1945
Sire: **Riegeldale Majesty's Compliment, A. R.**

Dam: **Roughwood Camile,** E '47
15432—721—A, 16495—741—10yrsC
2 A. R. sons, 2 A. R. daughters

"Noah" is a full brother to—**Fanning Fields Kamile,** 18245—881—Jr3C, former Class Leader.

"NOAH" Has Proved His Ability As A Sire Of BOTH Type And Production.

2 daughters classified Excellent . . .
Eskdale Noah's Frances, E '52
Eskdale Noah's Beauty, E '53
(Classified in the E. W. Coslett herd, Media, Pa.)

1954 Classification on "Noah" daughters.
All above the line

13 daughters, 7 Very Good, 6 Desirable, 4 were Excellent in Body Capacity, 5 Very Good, 4 Desirable.

Typical "NOAH" Production

	MILK	FAT	AGE
Eskdale Camille's Josephine	14864	751	Sr3C
Eskdale Noah's Patricia	13749	744	Jr2C
	15091	794	Sr3
Eskdale Noah's Ila	14375	697	Sr2
	16206	786	Sr3C
Eskdale Noah's Beauty	13177	677	Sr3C
		(pending)	
Eskdale Maxim Noah's Barbra	14011	651	Jr2C
Eskdale Maxim Noah's Buttercup	12552	595	Jr2C
Eskdale Noah's Cynthia	12345	572	Jr2C

HIMSELF

RIEGELDALE CONQUEROR'S BARON
Born January 26, 1944
A double grandson of Riegeldale Melba's Emory, A. R.

Dam: **Riegeldale Emory's Charlotte,** 4 times Very Good. 13998—756—8yrsC. 3 A. R. sons.
Carries the blood of the Melba, Bellona and Charlotte families.

"Baron" is the sire of 2 Excellent daughters

Eskdale Baron's Moonlight (E '53)
Eskdale Baron's Flower (E '52)

"Baron" is the sire of 21 A. R. daughters

	MILK	FAT	AGE
Eskdale Baron's Siren	13398	634	Sr4
Eskdale Baron's Moonlight	12142	632	Sr2C
Eskdale Maxim Baron's Kathie	11159	629	Jr2C
Eskdale Baron's Pride	13501	625	5yrs
Eskdale Baron's Kathleen	11096	545	Jr2C
Eskdale Baron's Helen	11815	541	Jr4
Eskdale Baron's Judy	12921	537	Jr2C
Eskdale Baron's Mabel	10683	532	Jr2C
Eskdale Baron's Lucy	11239	531	Jr2
Eskdale Baron's Duchess	10476	521	Sr4C

A "BARON" SON —
Eskdale Baron's Kimberly
is in service

SEE OPPOSITE PAGE——→

Two Younger Sires

A "BARON" OUT OF AN EXCELLENT COW

AN "IDEAL" OUT OF A "HERITOR" DAUGHTER OF AN EXCELLENT COW

Eskdale Farms

TRYON, N. C.

ESKDALE BARON'S KIMBERLY

Born March 16, 1951

Sire: **RIEGELDALE CONQUEROR'S BARON** (see opposite page). A son of "Charlotte."

EXCELLENT — HIS DAM

BONNIE LEE LIVIA OF ELM ECHO (E '51)
12797—589—Jr2C, 16256—720—Sr3C
14516—638—Sr4C, 14242—609—6yrsC
1 A. R. daughter—she by "Noah", Eskdale Maxim's Noah's Barbra, 14011—651—Jr2C.

His Granddam — Dam of "Baron"

RIEGELDALE EMORY'S CHARLOTTE
Very Good 4 times. 10344—571—GG, 12512—651—C, 13998—756—8yrsC. 3 A. R. sons. The **Charlotte** family. 5 members sold for $16,550 in the Fairlawn Dispersal. "Emory's Charlotte" sold for $14,000 and resold for $5,200 at 13 years of age.

ESKDALE IDEAL'S MACK

Born July 6, 1951

Sire: **McDONALD FARMS IDEAL, A. R.,** a son of McDonald Farms Prediction, A. R., out of Green Meads Thelma, E '47 (see below).

Dam: **McDonald Farms Her Lida,** 14036—684—Sr3C, 14122—665—5yrsC.

Two Nearest Granddams — Both Excellent

EXCELLENT

GREEN MEADS THELMA
Excellent at 16½ years of age.
12902—704—G, 13518—740—D
7 A. R. sons, 2 A. R. daughters

EXCELLENT

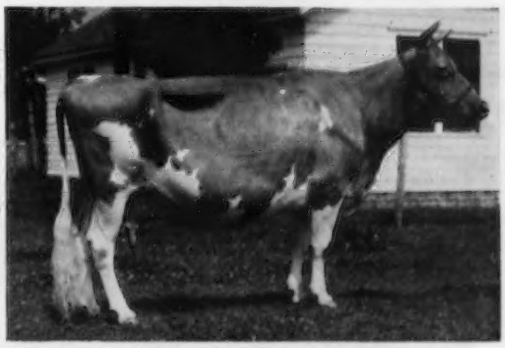

RAEMELTON CORKING LIDA
16057—705—E—1088 T. M.
Excellent '47 '48 '50
3 A. R. daughters

Our Herd Is On A. R. Test . . . We Classify

Why not plan to visit our herd—you are always welcome. We have a few well-bred bull calves for sale out of our higher record, higher classifying cows. We also occasionally will sell a few females.

T. B. ACCREDITED — BANG'S CERTIFIED

GADEN O. CORPENING
Manager

Mr. and Mrs. John R. Kimberly
Owners

Wayne Bryson
Herdsman

A FOUNDATION SIRE... "KING NED" Did An Outstanding Job For Us

QUAIL ROOST KING NED

95 A. R. daughters, 1 over 800 lbs. fat, 8 over 700 lbs. fat. Several of the "KING NED" daughters have sold for $1,000 or more at leading sales.

Two Typical "King Ned" Daughters

BELMONT VIEW NED'S NONETTE
12643—609—Sr4C, 16573—782—6yrsC

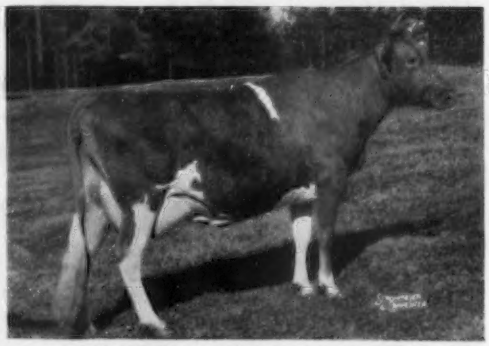

BELMONT VIEW NED'S OLMA
10635—630—Jr4, 13212—776—5yrs

ANOTHER SIRE THAT WAS IN HEAVY SERVICE . . . A Beauty-Bred Bull

COLDSPRING'S B. R. BONWICK

A son of Coldspring's Beauty's Romulus, A. R., out of Rose Maid's Bess (VG '47), 18093—739—5yrsC, 3 A. R. daughters, all over 600 lbs. fat. "BONWICK" IS A FULL BROTHER TO THE EXCELLENT COW—COLDSPRING'S B. R. KATHERINE, 13745—608—Sr2C, VERY GOOD '49 '51—EXCELLENT '53.

TWO OF OUR HERD SIRES

KLONDIKE PREMOST STAR GAZER

Born November 15, 1948

Sire: **McDONALD FARMS PREDICTMOST, A. R.**
Sire: **Foremost Prediction, A. R.**
Dam: **Coronation Monita,** 13959—640—A. 4 A. R. sons, 2 A. R. daughters.

Dam: **KLONDIKE HELGA**
13064—607—F, 14088—685—AA
2 A. R. sons, 1 A. R. daughter
Sire: **Klondike Hollimost, A. R.**
Dam: **Klondike Kristin** (VG '48), 14138—800—Sr2C, former Class Leader, 3 A. R. sons, 7 A. R. daughters.

BRAYS ISLAND BON-TON'S PRIMER

Born January 15, 1948

Sire: **CESOR BON-TON'S PREMIUM, A. R.**
Sire: **Cesor Bon-Ton, A. R.**
Dam: **Primrose of Sepascot,** 11875—621—G, 1 A. R. daughter.

Dam: **CESOR GOLDEN EUGENIA**
8172—422—Jr3—305C—2x
10294—520—Jr4—305C—2x
10822—582—5yrs—305C—2x
11067—552—6yrs—305—2x
2 A. R. daughters

"Eugenia" has demonstrated an ability for persistent year after year production and longevity. Both are important.

Full Sister to "STAR GAZER'S" Sire

McDONALD FARMS DONITA
10334—551—GG, 13493—770—AA
10045—534—10yrs—305C—2x
Excellent '47 '48

"PRIMER'S Dam's Dam

JEAN GORDON OF DAISY LANE
10144—546—GG, 13176—671—E
14460—771—B, 17220—886—AA
4 A. R. daughters

We're Also Counting Heavily On This BEAUTY — DOTTY Bull...

GRAND VIEW DAISY'S HARDWICK

Born May 30, 1951

A son of Coldspring's Beauty's Romulus, A. R.

"Daisy's Hardwick's" Dam

COLDSPRING'S BEAUTY'S DAISY
Sold McDonald Sale, 1951 for $2,275.
15395—725—Sr2
16591—838—Jr4

"Beauty's Daisy's" Dam

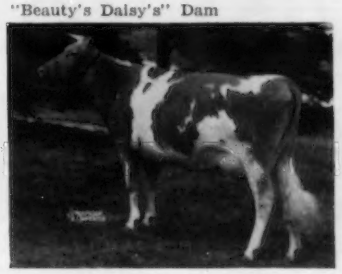

COLDSPRING'S DOTTY
15064—696—Jr2. On retest at 7 years with 15325—687 in 320 days. Her maternal sister, **Coldspring's Noble's Dotty,** sold for $5,500 to Henslee Farms, 13912—638—Jr2C.

"Beauty's Daisy's" Maternal Sister

COLDSPRING'S NOBLE'S DIMPLE
13215—632—Jr2C. On retest, Sr3 with 7575—353—305—3x in 156 days.

"Daisy's Hardwick's" Paternal Granddam

VALLEVUE BUTTERFAT BEAUTY
EXCELLENT 2 times
16578—831—A, 18914—937—AA
3 P. R. sons, 7 A. R. daughters, 4 Excellent.

"Daisy's Hardwick's" Dam's Granddam

DOTTY OF WEST SIDE FARM
EXCELLENT 3 times
19282—929—Sr4, 25338—1329—11yrs
National Class Leader for fat and 2nd for milk.

THIS BULL — **GRAND VIEW DAISY'S HARDWICK** — combines the blood of both VALLEVUE BUTTERFAT BEAUTY and DOTTY OF WEST SIDE FARM. He is being used heavily in our herd and many of our best cows are in calf or will be bred to "Daisy's Hardwick."

ADD SOME BELMONT VIEW FARM BLOOD TO YOUR HERD DURING THE COMING YEAR. Throughout the years our animals have gone into other herds throughout the country and given a good account of themselves. We feel confident they will continue to do so and a check of the records on our cattle's performance at home and in other herds will convince you. SEND FOR OUR LIST OF AVAILABLE STOCK, AND WHENEVER POSSIBLE PLAN TO VISIT OUR HERD. YOU ARE ALWAYS WELCOME.

SEND FOR PRICES AND PEDIGREES

BELMONT VIEW FARM—Franklin, North Carolina

Federal Accredited Herd No. 550239 . . . State Bang's Free No. 309

A. B. SLAGLE, Owner — HARRY STOUDEMIRE, Herdsman

Sikco Farms

MAXIMS

Greensboro, North Carolina

Backed By A Well-Rounded Program

WE ARE ON ARHT . . . All Cows Milked 2x.

WE CLASSIFY . . . Our Herd Has Been Classified 3 Times and Each Time It Has Shown Improvement.

We are using two proved sires. Sons of these two proved sires out of Excellent cows are also in service.

OUR TWO PROVED HERD SIRES

CLEAR SPRINGS MAJESTY'S MAXIM

19 A. R. daughters include:

SIKCO MAXIM'S EVA (D '53)
10727—574—Sr2—2x
SIKCO M. MAXIM'S GIRL (VG '53)
9852—572—Sr3—2x
SIKCO M. MAXIM'S NELLIE (VG '53)
11894—545—Jr3—2x
SIKCO M. MAXIM'S PAULINE (D '52)
10048—529—Jr3C—2x
SIKCO MAXIM'S JUDA
9231—526—Jr2—2x

14 of his daughters have over 400 lbs. fat on 2x, all immature. A full brother to Clear Springs' Majesty's Beth, 12742—750—Jr4. "MAJESTY'S MAXIM" is sired by Riegeldale Emory's Majesty, A. R. (Melba—Bellona).

His Dam

CLEAR SPRINGS' ELIZABETH
13080—751—Sr2C, 14682—790—6yrs
2 A. R. sons, 2 A. R. daughters

SIKCO GOLDEN MAXIM

13 A. R. daughters include:

SIKCO MAXIM'S GRACE (VG '53)
10523—564—Sr2—2x
10802—542—Jr4—305C—2x
SIKCO MAXIM'S JANE (D '53)
8375—507—Jr2—2x
SIKCO MAXIM'S ILLA
9236—504—Jr2C—2x

10 daughters have over 400 lbs. fat on 2x as 2 and 3-year-olds. "GOLDEN MAXIM" is sired by Bournedale Golden Steadfast, A. R., out of Fairlawn Maxim's Felicity (VG '47 '51), 12887—663—Jr4, 12870—646—8yrs—2x, 1 A. R. son, 3 A. R. daughters.

His Maternal Sister — EXCELLENT

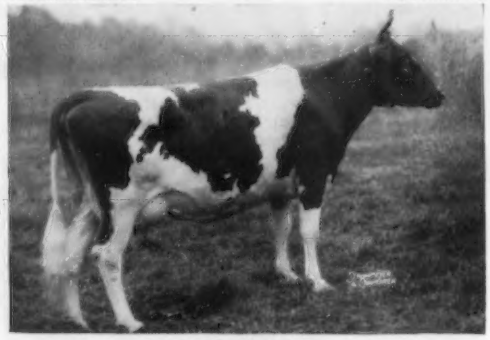

FAIRLAWN IRISTA, E '53
9150—526—6yrs—2x
She is in our herd. She classified Excellent in General Appearance, Fore Feet and Legs, Rump, Dairy Character, Body Capacity, Rear Udder.

4 "MAJESTY'S MAXIM" Sons Are Also In Service

SIKCO MAXIM'S BOLD

His Dam In Our Herd — Excellent

SIKCO MAXIM'S GEM
9158—517—Jr3—2x
Excellent 3 times
1 A. R. daughter, **Sikco Maxim's Grace** (VG '52 '53), 10523—564—Sr2—2x, 10802—542—Jr4—305C—2x.

A "Majesty's Maxim" Daughter

SIKCO MAXIM'S IMP, E '52 '53
8982—425—Sr2C—2x

A "GOLDEN MAXIM" Son Is Also In Service

SIKCO MAXIM'S IKE

His Dam — Excellent

SIKCO MAXIM'S IMAGE, E '51
Sold in the Quail Roost Sale, 1951, for $2,050. She is the dam of 2 A. R. daughters including **Sikco Maxim's Ina** (VG '52 '53, Excellent Fore Udder), 9491—493—Sr3—2x, 5412—262—5yrs—2x in 146 days.

ANOTHER "GOLDEN MAXIM" SON IS ALSO IN SERVICE . . .

SIKCO GOLDEN CROSS, a son of Sikco Golden Gift

10504—495—Sr2C—2x, 10498—520—Jr4—2x, 11738—550—5yrs—2x.

We are also using a Grand View and a Dunwalke-bred bull, and a grandson of Riegeldale Emory's Conrad out of Horse Shoe Conrad's Affinity, 13185—634—Jr2C, 19609—803—Jr4C. His 7 nearest dams average 16747—793, and his 15 nearest dams average 15891—777.

1953 Classification . . . 3 Excellent, 6 Very Good, 13 Desirable, 4 Acceptable.

WE OFFER STOCK FOR SALE OUT OF A. R. COWS AND COWS THAT HAVE CLASSIFIED WELL. WRITE US YOUR NEEDS.

DR. T. EDGAR SIKES, Owner — CLAY HOLLERS, Herdsman

UWHARRIE FARMS Are Developing The Herd On The Blood Of

THE AFFINITY FAMILY

Sire:
Riegeldale
Emory's Conrad, A. R.

Dam:
Horse Shoe F. Astor
20020—871—5yrs
2 A. R. daughters

HORSE SHOE CONRAD'S AFFINITY
13185—634—Jr2C, *19609—803—Jr4C
Class Leader 5th place for milk

A SON . . . **UWHARRIE R-V. AFFLUENCE** . . . born November 4, 1951, is in service in the herd of Elizabeth B. Agnew and Sons, Burkeville, Va.

DAUGHTERS . . . **UWHARRIE FOREMOST AFFECTION**
Born December 9, 1948
11978—542—Jr2C
13026—581—Jr3—305C—3x
16320—731—Jr4—305C (pending)

She dam of . . .

Uwharrie R-V. Perfection
Born February 21, 1951

Uwharrie R-V. Precious
Born April 10, 1952

Uwharrie R-V. Precocious
Born April 16, 1953

} **Full sisters by our "Royal Valor" bull (see below)**

UWHARRIE R-V. AFFABLE
Born November 22, 1950
On test since October, 1953,
6712—300—Sr2 in 179 days

"Affinity's" son by Innisfree Royal Valor is in service in our herd
UWHARRIE R-V. AFFIANCE . . . born October 29, 1949

OTHER SIRES IN SERVICE

INNISFREE ROYAL VALOR
Sire: **LANGWATER SAGAMORE**
His Dam

FOREMOST ROYAL'S JACKIE
14536—726—Sr2, 17893—927—Jr4
Former Class Leader
Next Dam: **MAPLE LANE AFRICANDER'S JACKIE**
17715—908—CC, 18616—904—AA. 5 A. R. daughters.

LUSHACRES HAPPY HERMES
Sire: **NORTHERN F. HERMES**
A son of Foremost Hermes, A. R., out of Horse Shoe Conrad's Lillian. 17793—933—Sr4.
His Dam

BETHANY HAPPY MAY
15623—848—Sr3
A daughter of McDonald Farms Prediction Jr.

Our herd is strong in the CONRAD—HERMES cross and many of our top females carry the AFFINITY family blood.

UWHARRIE FARMS

Dr. M. B. LEATH **ARCHDALE, N. C.**

A PREVIEW OF THREE SENIOR SIRES

and

INTRODUCING AN OUTSTANDING JUNIOR SIRE AT CLEAR SPRINGS FARM

COLDSPRING'S NOBLE'S LEADER, A. R.

Born July 10, 1946

Sire: **Coldspring's Romulus Noble**
26 A. R. daughters, 1 A. R. son
Dam: **Coldspring's Hardwick Content**
14005—640—G
1 A. R. son

Himself

"Leader" has 20 A. R. daughters. Sold for $7,550 in 1953 Woodvale Reduction Sale. He is the sire of:

Woodvale Leader's Dot
14992—682—Sr4—365C
Woodvale Leader's Louise
14072—591—Jr3—365C

"Leader" has 12 daughters in this herd, and 40 head in calf to his services. All will be tested as they freshen. We believe he will do an outstanding job for us. A world of production and from the best of Coldsprings breeding.

CLEAR SPRINGS' MAJESTY'S PHIL, A. R.

Born June 4, 1947

Sire: **Riegeldale Emory's Majesty**
55 A. R. daughters, 17 P. R. sons
Dam: **McDonald Farms Delora**, 12427—660—G, 13591—767—DD.
3 A. R. daughters, 3 P. R. sons. Classified Very Good at 14½ years of age.

Himself

"Phil" has 6 A. R. daughters and is the sire of Clear Springs' Phil's Wanda, 12714—704—Sr2—365, others on test. He is a full brother to Clear Springs' Majesty's Delora, 10151—525—Jr2—365, 13170—736—Jr3—365, sold for $2,100; Clear Springs' Majesty's Nora, 12177—595—Sr2—365; Clear Springs' Majesty's Foreman at Chester County Breeding Assn., Chester, S. C., and Clear Springs' Majesty's Ideal, owned by Dr. B. Frank Finley, Easley, S. C. A great combination of production inheritance from Green Meadow, Bournedale and McDonald breeding.

KLONDIKE PREMOST FASHIONER, A. R.

Born June 1, 1947

Sire: **McDonald Farms Predictmost**
69 A. R. daughters, 22 P. R. sons
Dam: **Klondike Huntness**
10136—509—Jr2—365C, 13076—649—Sr4—365C
3 A. R. daughters, 2 A. R. sons

Himself

"Fashioner" has 10 A. R. daughters

He is the sire of:

Clear Springs' Fashion's Laurel
12911—745—Sr2—365C
Clear Springs Fashion's Patsy
11578—572—Jr2—365C

"Fashioner" combines the best of McDonald breeding, and traces to the Gay Countess family at Klondike, which was one of the very outstanding families there.

AN OUTSTANDING YOUNG SIRE

CLEAR SPRINGS' PEER'S PERFORMER

Born December 7, 1951

Sire: **Fairlawn Performer's Peer**
15 A. R. daughters
Dam: **Two Brooks King's Frolic**
11693—562—Jr2—305C—3x
14337—712—Sr4—365C
Excellent '52 '53

His Dam

"Performer" now has eight daughters in this herd. All of them are youngsters, but they look most promising. In his dam, and granddam, Two Brooks Playful, 17409—903—6yrs—365, Excellent '50 '52 '53, you tie in a terrific inheritance of both type and production, to say nothing of an outstanding top line. We don't see how he can miss.

We have shown you four bulls in service here that we are depending on to do a right job. In their breeding you can find some of the best blood of the breed. Sons of these bulls out of top producing cows are usually available.

WRITE US FOR PEDIGREES. OUR PRICES ARE REASONABLE

N. C. Bang's Herd No. 100 . . . T. B. Accredited No. 551444

A. L. BROWN, Owner
G. H. CARTNER, Manager
ALFRED M. BROWN, Assistant Manager

CLEAR SPRINGS FARM

Concord, North Carolina — U. S. Highway 29

V. A. CUMBO, Herdsman

SHOWING SEVERAL OF OUR BETTER COW FAMILIES

OUTSTANDING FEMALE LINES SUCH AS THESE HAVE PROVED THEIR IMPORTANCE IN THIS HERD AS WELL AS MANY OTHERS

The GEM Family

HERSELF

Hamilton County Anchor's Gem
15241—687—GG, 16554—813—Jr3C, 16808—825—6yrsC, 3 A. R. daughters, VG '48

"Gem" is a Quail Roost Maxim's Anchor daughter of Foremost's Queen Betty, 13847—659—AA, 4 A. R. daughters, 1 A. R. son, she a granddaughter of Langwater Foremost.

'Ole Gem is safe in calf again and due July 10, 1954. A top example of type, production and breeding.

HER DAUGHTER

Clear Springs' Majesty's Millie
14205—666—Jr2C (pending)

"Millie" is a Riegeldale Emory's Majesty daughter of "Gem" (see left). "Millie" is a full sister to Clear Springs' Majesty's Gem, 11161—668—Jr2C; Clear Springs' Majesty's Betty, 9452—486—Sr2C, sold for $1,600, 1949 Quail Roost Sale; Clear Springs' Majesty's Bea, 6211—366—Sr3 in 221 days; Clear Springs' Majesty's Taurus, now in service at Green Hills Dairy Farm, Mt. Pleasant, N. C., and Clear Springs' Majesty's Anchor, sold for $875 in 1953 Orangeburg Sale. She is a maternal sister to Clear Springs' Gay Anchor, sold for $2,600, 1947 Va. Sale, to Green Hills Dairy Farm, Mt. Pleasant, N. C.

The POLLY Family

HERSELF

Clear Springs' Queen Paulette
10610—594—Sr2, 5773—312—5yrs in 118 days VG '52.

This family started with the purchase of Quail Roost Maxim's Prince, A. R., and six of his daughters. One of these was Gippy Princess Polly, 11254—602—AA, 3 A. R. daughters—she the dam of Clear Springs' Queen Paulette (see above); Clear Springs' Majesty's Polly, 11605—648—Jr2C (pending); Clear Springs' Leader's Polly, being retained in this herd; Clear Springs' Maxim A. Peggy, 10165—559—Jr2, and Clear Springs' Majesty's Juror. From the above comes Clear Springs' Squire's Paulette, Clear Springs' Performer's Lette, Clear Springs' Majesty's Peggy, and Clear Springs' Majesty's Etta, all being retained in the Clear Springs herd.

Another family rich in outstanding bloodlines that while fairly young yet will make themselves known much more in time to come.

The INEZ Family

HERSELF

Clear Springs' Little Inez
12466—700—Jr2C, 14570—789—Jr4C VG '52

HERSELF

Clear Springs' Majesty's Helma
10880—530—Jr2
7031—351—Jr4 in 151 days

A pair of full sisters, Maxim's Inez of Quail Roost, 11285—621—C, 15613—829—A, 4 A. R. daughters, and Quail Roost Maxim's Primrose, 13279—652—A, 2 A. R. daughters, 1 A. R. son, were the start of this family. "Primrose" was the dam of Clear Springs' Princess Rose, 16596—828—7yrs, 15461—832—8yrsC, 16211—808—9yrsC, and Clear Springs' Primrose King, A. R. "Inez" was the dam of Clear Springs' Little Inez (see above), Clear Springs' Advancer, A. R., and Clear Springs' Princess Inez, 10711—581—6yrs, 4 A. R. daughters. From the Primrose side has come Clear Springs' Majesty's Rose, 11837—630—Sr4C; Majesty's Rose's Royal, A. R.; Clear Springs' Rose's Majesty, A. R.; Clear Springs' Majesty's Actor, sold for $3,100; Clear Springs' Majesty's Ultra, sold for $2,750; Clear Springs' Majesty's Baron, Jr. Herd Sire at Clear Springs Farm, and others.

From the Inez side has come Clear Springs' Majesty's Idyl, 11221—635—Jr2C; Clear Springs' Majesty's Helma (see above), and Clear Springs' Majesty's Helen, 10572—510—Jr2, 2nd 2 Yrs., Atlantic Rural Exposition, 1949.

'Ole Inez and Primrose were two of the foundation cows of this herd. They proved themselves both in production and breeding. Through their descendants this blood still predominates this herd and they are still breeding good ones. You can look for and not find better bloodlines than these. Why not add some to your herd today?

The SWEET J. Family

HERSELF

Clear Springs' Select Florena
11813—552—Jr2, 16030—699—Jr4

"Florena" is out of Clear Springs' Maxim A. Flo, 12491—601—DD, Very Good '48, she out of Butler Island Little Sweet J., 11936—566—FF, 13536—634—A, 3 A. R. daughters. "Sweet J." is also the dam of Clear Springs' Maxim A. Gee, 11616—605—Jr4C, and Clear Springs' Majesty's Jolie, 13036—775—Sr3C. "Maxim A. Gee" is the dam of Clear Springs' Hon-Geraldine, 14312—733—Sr3, Clear Springs' Majesty's Gee, 11919—634—Jr2C, Very Good '52, and Clear Springs' Hon-Gee, 9175—519—Jr2C. "Maxim A. Flo" is the dam of Clear Springs' Maxim F. Julia, 11013—660—Jr4C; Clear Springs' Hon-Flora, 9131—497—Jr2C, sold for $2,050, Klondike, 1947, and Clear Springs' Queen Flora, 10492—607—Jr3.

N. C. Bang's Herd No. 100 . . . T. B. Accredited No. 551444

A. L. BROWN, Owner
G. H. CARTNER, Manager
ALFRED M. BROWN, Assistant Manager

CLEAR SPRINGS FARM

Concord, North Carolina — **U. S. Highway 29**

V. A. CUMBO, Herdsman

You Don't Have To Guess About Klondike Guernseys...

The facts speak for themselves

Herd Established . . . The Klondike Farm herd was established in 1924 and has been built on the blood of Langwater Foremost. KLONDIKE and the FOREMOST line have become synonymous with MILK and PRODUCTION.

Produce and Sell GOLDEN GUERNSEY milk . . . Klondike Farm started producing and selling GOLDEN GUERNSEY milk in April, 1928. We are one of the oldest distributors of GOLDEN GUERNSEY milk.

We believe in this program and feel it has done much to promote the Guernsey breed. In keeping with our policy of doing all the things that will promote and build value in our herd and cattle, we have continuously carried on this program for the past quarter of a century.

Testing . . . Our herd is on ARHT. When the herd was founded a system of Advanced Register testing was started and has been continuously followed, resulting in every cow that remains on the farm having an official production record. You don't have to guess about the production of Klondike Guernseys. The records tell the story.

Annual Sale Program . . . In 1943 in an attempt to further promote Klondike breeding and help the breeders that were following our "Foremost" program, we started our annual sale. In the 11 sales held to date, 391 animals have sold for $409,200 or an average of $1,046.54. This sale has always been among the tops and during the 11 years it holds an average rating of 8th among all sales.

Klondike A. R. Sires . . . Since our herd started, 160 KLONDIKE-bred bulls have been proved. These 160 A. R. sires have sired 1511 A. R. daughters and have been in use in 16 states including South Carolina (40), North Carolina (54), Virginia (20), Georgia (9), Tennessee (6), Louisiana (1), Florida (7), New York (2), New Jersey (2), Alabama (5), Michigan (2), Pennsylvania (2), Maine (1), Illinois (1), California (1), Wisconsin (1). Many other Klondike bulls have been sold and are in service throughout the country.

Type Classification—94.6% above the line . . . Our herd has twice been officially classified. In 1952, our last classification, we classified 74 head—6 Excellent, 43 Very Good, 21 Desirable, 4 Acceptable. Of these 74 head, **all** were Very Good or Excellent in Dairy Character (62 Excellent).

You don't have to guess about the TYPE of Klondike Guernseys—our classification tells the story.

For a quarter of a century, within our knowledge, the descendants of Langwater Foremost have more than held their own as a top family in the Guernsey breed. Families come and go, but the Foremost line consistently has gone forward. It is noted for heavy production, reproduction and quality over the years.

BUY KLONDIKE BREEDING . . . TOP ANIMALS BACKED BY OVER A QUARTER OF A CENTURY OF PROVED BREEDING.

PLAN TO VISIT OUR HERD . . . YOU ARE ALWAYS WELCOME

Klondike Farm is located in the northwestern part of North Carolina in the Yadkin River Valley between the Blue Ridge Mountains on the north and the Brushy Mountains on the south. We are 38 miles west of Winston-Salem, 80 miles north of Charlotte, 135 miles east of Asheville and 70 miles south of Wytheville, Virginia, where U. S. 21 and U. S. 11 intersect. The Blue Ridge Parkway or sometimes referred to as the "Skyline Drive" on top of the Blue Ridge Mountains, crosses U. S. 21 about 15 miles north of the farm. The farm is located 4 miles north of Elkin on highway U. S. 21.

KLONDIKE FARM **Elkin, North Carolina**

T. B. Accredited No. 512550 — Bang's Accredited No. 6

THURMOND CHATHAM, Owner T. F. COOLEY, Manager

Our Junior Sire's Two Nearest Dams Both Made Over — **20,000 lbs. of Milk**

HIGH PRODUCTION INHERITANCE

His sire's dam made 3 consecutive Class Leading records . . .
His dam has two records over 900 lbs. fat . . .

INNISFREE STRONGHEART

HIS SIRE'S DAM — Born April 2, 1951

WILLOWMERE PEARL (VG '47)
14385—663—6yrs—305C—3x
19219—854—7yrs—305C—3x
Class Leader 4th place (Milk)
22546—1071—8yrsC
Class Leader 5th place (Milk)

"Strongheart"

A son of Innisfree Coronation King, he out of "Pearl" (3 consecutive Class Leading records — 2 still Class Leading records).

HIS DAM

STRONGHEART'S GOLDA

16512—758—Jr4C **20041—914—5yrsC** 19823—961—6yrs	3 consecutive records	**HIGH PRODUCTION INHERITANCE**

His 7 nearest dams average 17123—824

"STRONGHEART" is being bred to the daughters of our senior sires—QUAIL ROOST GOLDEN DUKE and GRAND VIEW MAJESTIC'S CAPTAIN.

HIS SONS ARE NOW FOR SALE

T. B. Accredited

SHORE FARM

Bang's Free

MRS. MARIE M. SHORE
R. D. SHORE, JR. } Owners

3217 W. Polo Road
WINSTON-SALEM, N. C.

R. C. LAWSON, Herdsman

PINNACLE VIEW GUERNSEYS... Backed By Proved Maxim And Foremost Breeding

A PROVED SIRE...

HOLLIKNOLL MAXIM PRINCE, A. R.

8 A. R. daughters include Holliknoll Maxprince Viola, 11785—705—Sr3C.

Sire: **QUAIL ROOST ROSE MAXIM, A. R.**

Dam: **BURCH'S BUTTERFAT VIOLET,** 15836—786—Sr2C, National Champion in this Class, 1946. All Southern Record. VG '48. 2 A. R. daughters: **Holliknoll Royal Rose,** VG '52, 15320—706—Jr2, **Holliknoll Maxim Nellie,** 12271—603—Sr2C.

ALSO IN SERVICE...

KLONDIKE PREMOST CHARMER

His daughters are now on test.

Sire: **McDONALD FARMS PREDICTMOST, A. R.** A proved son of Foremost Prediction, A. R. and Coronation Monita, 13959—640—A (2 A. R daughters, 3 A. R. sons).

His Dam—**LADY KIM OF KLONDIKE** (VG '48)
13072—684—DD
Klondike Premost Lady (VG '52), 10364—508—Jr2C.
2 A. R. daughters: **Klondike Hollikim,** 16583—835—7yrs,

Our herd is on D.H.I.A. and A. R. Herd Test. We are building on strong cow families like our Eleanor line. Karat's Eleanor, 8696—422—Sr2—HIR—636 T. M., 9405—459—Sr3—HIR—596 T. M., 10014—445—Sr4—305C—2x, 9262—453—5yrs—305C—2x. Dam of 5 A. R. daughters. We have 7 daughters of "Eleanor" in our herd—5 in milk.

STOCK FOR SALE. Heifers and cows strong in proved Klondike, Clear Springs. Holliknoll and Quail Roost breeding.

J. C. Randle & Sons
Owners

PINNACLE VIEW FARM — Kings Mountain, N. C.

Our Breeding Program...

BASED ON THE SAME FORMULA AS PRACTICED
BY THAT MASTER BREEDER, THE LATE BILL GOULD

FOREMOST on MAXIMS

* * * * *

OUR HERD SIRES

1. **MAXIM'S LADDIE OF QUAIL ROOST**...a proved son of High Point Prince Maxim, A. R. out of an imported cow. Fitz says: "Maxim's" Laddie was more like Old Prince than any of his sons." WE STILL HAVE 3 DAUGHTERS IN OUR HERD.
2. **ROSE MAXIM MAY KING**...a double grandson of the great bull, Maxim of Burkeville, A. R. He is out of the Francine and May Rose families—two of the best at Quail Roost. WE STILL HAVE 2 DAUGHTERS IN OUR HERD.
3. **QUAIL ROOST TAURINE PRINCE**
   Born May 17, 1938
   A son of Green Meads Taurus, A. R. (the Thelma family) and out of the highest tested daughter of Old Prince.

His Dam — VG

QUAIL ROOST MAXIM'S DONNA (VG '47)
16863—944—A
3 A. R. sons, 2 A. R. daughters

We have 28 daughters in our herd including the Excellent cow

WARDHAVEN DONNA NETTA
8730—443—Jr4—HIR—618 T. M.
10846—618—5yrs—HIR—668 T. M.
Excellent '51 '52

4. **FAIRLAWN MAXIM'S JEFF**
   Born May 23, 1945
   A son of Quail Roost Rose Maxim, A. R. out of High Point Molly, 16241—772—AA, 2 A. R. sons, 1 A. R. daughter.

His Sire's Dam — VG

QUAIL ROOST MAXIM'S MAY ROSE (VG '48)
11813—708—Sr2, 15227—867—Sr4C
4 A. R. sons, 2 A. R. daughters. She is also the granddam to our former sire — Rose Maxim May King.

We have 15 daughters by "Jeff" in our herd.

5. **QUAIL ROOST NOBLE SPUR**
   Born May 2, 1949
   A son of Quail Roost Landmark (**more May Rose blood**) and out of a full sister to "Primrose."

His Dam's Full Sister—E

QUAIL ROOST NOBLE PRIMROSE
Twice Excellent. A noted show cow.
15730—744—Jr4C
Sold for $17,000 in Quail Roost Sale, 1945.

6. **KLONDIKE PREMOST ACE**
   Born April 20, 1950
   A son of McDonald Farms Predictmost, A. R., he by Foremost Prediction out of Coronation Monita, 13959—640—A. 4 A. R. sons, 2 A. R. daughters.

His Dam—E

KLONDIKE HARZELLA
(Excellent '52)
10500—473—Jr2C
13741—645—Jr4

7. **DINSMORE MAYROYAL ROSE KING**—Born July 19, 1951
   A son of Foremost May Royalty, he by Foremost Royal Valor out of Foremost Loyalty, 18229—856—CC, 3 A. R. sons, 2 A. R. daughters.

His Dam—VG

DINSMORE MAJESTIC GILDA
(VG '49 '51)
14206—708—Jr3C, 17237—830—Jr4C
18343—787—5yrs, 16877—716—7yrs
15923—591—8yrs. 2 A. R. daughters.

PLAN TO VISIT OUR HERD...WE OFFER STOCK FOR SALE
BACKED BY THESE PROVED MAXIM—FOREMOST BLOODLINES.
The farm is located 5 miles east of Siler City on Highway 64.
Herd on HIR Test. Herd Has Been Classified.

WARD SNARR, Owner

WARDHAVEN GUERNSEYS — Siler City, N. C.

A PROVED A. R. SIRE THAT IS SIRING REAL DAIRY COWS

HIMSELF

CROASDAILE'S PRINCE RUPERT, A. R.
Born November 23, 1941
Sire: **Quail Roost Crown Prince, A. R.**
Dam: **Croas Daile's Ruby,** 17016—802—AA
3 A. R. sons, 2 A. R. daughters.

"Rupert" is sire of 29 A. R. daughters.

A Typical "Rupert" Daughter

WILLIAMDAILE'S RUPERT'S FAITH
16445—763—7yrsC, 18072—865—6yrsC

Other "Rupert" daughters include
Rupert's Nettie, 15692—782—5yrs
Guernsdel Appin Jade, 14887—741—Sr2
Rupert's Dona, 13075—701—5yrs—305C—3x

A "RUPERT" SON IS ALSO IN SERVICE...

GUERNSDEL PRINCE GODFREY... Born January 8, 1952

His Dam

CHILBROOK'S BABY GIRY
18163—838—9yrsC

2 A. R. daughters include

Chilbrook Baby Girl's Fancy
11847—651—5yrsC

A daughter of Squire of Chilbrook, a proved sire of production, 16 A. R. daughters, 6 records over 700 lbs. fat.

ALSO IN HEAVY SERVICE AT GUERNSDEL...

BOURNEDALE MAXIM'S DUKE
Born May 27, 1948
Traces to the Coronet family. His 7 nearest dams average 15392—811.

TRACES TO THESE GREAT COWS

Bournedale Princess Coronet
15073—764—EE, 18859—1019—Jr4C
Former National Class Leader, now 2nd place fat, 10th for milk. 3 A. R. daughters, 2 P. R. sons.

Bournedale Memoir
17399—793—A. 3 A. R. daughters, now P. R. sons including the sire of Afton's Golden Marie, ($10,000) Grand Champion, National, 1948.

Atamannsit Princess Coronet
11324—604—F
13495—674—D
17810—946—A
3 A. R. daughters, 2 P. R. sons

Bournedale Dolly Violet
14009—723—GG
16346—884—CC
Former Class Leader
5 A. R. daughters

Jean Du Luth Coronet
12603—580—EE
20004—952—AA
Former Class Leader
Sold for $8,000; 14 Championships. 5 A. R. daughters, 2 A. R. sons, 2 over 946, all over 617 lbs.

DUKE
A son of Bournedale Coronet's Maxim, A. R. that is by Bournedale Memoir's Ace, A. R., out of Bournedale Princess Coronet. DUKE is out of Bournedale Golden Dottie Dimple, 11193—642—GG, that is by Bournedale Golden Majesty (the Coronets) and out of Bournedale Dolly Violet, 16346—884—CC, 5 A. R. daughters.

PLAN TO VISIT OUR HERD... The farm is located 4 miles East of Hillsboro on Old Durham Road. DURING THE YEAR WE WILL HAVE A FEW BULL CALVES OUT OF OUR BETTER COWS THAT WE WILL SELL. WE WILL ALSO OCCASIONALLY HAVE A FEW HEIFERS OR COWS TO OFFER FOR SALE. Write us your needs.

Federal Accredited Herd No. 555685 — State Bang's Free No. 178

GUERNSDEL FARM **University, North Carolina**

DR. H. C. CARR, Owner — B. F. SPENCER, Manager

C. I. CARLSON, Owner

Route 1, Guilford College, N. C.
DELMAR CHRISCOE, Herd Manager

C. I. CARLSON, Jr., Manager

FUTURE MOTHER OF OUR HERD

STRONGHEART'S RUTH

15502—678—Jr2
E '47 — VG '49 '52

"Ruth" is the dam of our two junior herd sires: "Pat" and "Mike."

She was picked especially by Mike Seath to be the dam of our future herd sires. She is a prodigious milker and one of the best cows we have ever handled. (On our D.H.I.A. testing she has 9530—379 in 201 days—2x machines — maximum grain 12 lbs. per day — home-grown grain 10% protein — no supplement).

SKUGGEK ROYAL PAT

Sire: **STERLINGOLD REGAL**
Sire: **Gardenville Rose King**
Sold for $50,000

Dam: **Sterlingold Valorie**
14643—773—Jr2—365C—1088
15828—881—Jr3—365C—1087
16145—837—Sr4—365—1036
15835—788—5yrs—305C—610
19888—1007—8yrs—365C
Sold, 1950, for $10,000

Dam: **STRONGHEART'S RUTH**

SKUGGEK NOBLE MIKE

Sire: **GRAND VIEW NOBLE HERITOR**
(Note: One of his daughters milked 79.7 lbs. yesterday, 2x machines).

Dam: **STRONGHEART'S RUTH**

OUR BREEDING PROGRAM

A FOUNDATION SIRE . . . FAIRLAWN MAXIM'S HERITOR

Several good daughters still in our herd. "HERITOR" is by Quail Roost Rose Maxim, A. R. ($11,000) and out of Imp. Sheba Rose of Le Jardin, 12863—667—A. A combination of proved MAXIM and ISLAND blood.

A "HERITOR" SON . . . One of our own breeding . . . ARLO HERITOR'S ADMIRAL

Sire: **FAIRLAWN MAXIM'S HERITOR, A. R.**

Dam: **HOLLIKNOLL MAMIM NANCY**
13474—753—Sr4

"Admiral" is a double grandson of Quail Roost Rose Maxim, A. R.

TWO MORE SIRES

BAYVILLE ILLIMINATOR, A. R.

Sire: **QUAIL ROOST ILLUSTRATOR, A. R.** A son of Caumsett Taxpayer, A. R. and out of Maxim's Patience C., 17142—796—AA. A daughter of High Point Prince Maxim, A. R.

ARLO COLONEL'S PROMISE

Sire: **FLYING HORSE COLONEL'S PROMISE, A. R.** A son of Alfalfa Farm Primrose, 17564—1083—Sr4C, Fat Class Leader 2nd place. Excellent '48.

Dam: **FLYING HORSE NORMA**
11072—581—Jr2, 13618—719—6yrs—HIR

His Dam

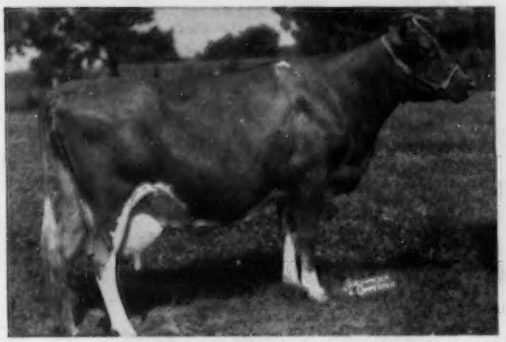

MARY-JENE'S DELLA VG '48)
10727—578—D, 13600—663—A
13955—671—A
2 A. R. sons

She is a daughter of Maxim's Hermes of Quail Roost.

"Illuminator" has 5 A. R. daughters including
Arlo I. Maxim's Fancy, 11064—614—Jr2
Arlo I. Maxim's Susie, 11059—561—Sr2

His ¾ Sister

FLYING HORSE COLONEL'S NORMA
12249—679—Jr2C, 15771—871—Sr4C
I A. R. daughter:
Clear Springs' Promise's Fancy
9552—530—Jr2C

Our herd has been on A. R. Herd Test.
We now test D.H.I.A.

PLAN TO VISIT OUR HERD . . . YOU ARE ALWAYS WELCOME.

The farm is located 6 miles west of Greensboro just off Highway 421.

ARLO FARMS

Greensboro, North Carolina

L. B. GALLIMORE, Owner

T. B. Accredited 540442 . . . Bang's Free N. C. 729

GRAND VIEW HERD SIRES

A Proved A. R. Sire . . .

GRAND VIEW NOBLE PREDICTOR

Born October 6, 1946

Sire: **NOBLE ALBERT OF THORN HILL, A. R.**

Dam: **McDONALD FARMS ILOISE**
9785—532—Jr2—305C—3x
11466—568—Sr4—305C—3x
A daughter of McDonald Farms Prediction, A. R.

His Son Also In Service

GRANDVIEW PREDICTOR'S CHIEFTAIN

Born April 13, 1952

Sire: **GRAND VIEW NOBLE PREDICTOR, A. R.**

Dam: **GRAPELAWN CONSORT**
12141—534—6yrs—305C—3x. 1 A. R. daughter, Grand View Majestic's Consort, 10443—453—Sr2—305C—3x. A daughter of Bournedale Double Chief, A. R.

His Sire's Dam (E)

ALBERTA OF THORN HILL
14018—840—Sr4. Excellent '48.

Daughter of "Predictor"
Half-Sister to "Chieftain"

GRAND VIEW PREDICTOR'S LADY
11738—679—Jr3C

"NOBLE PREDICTOR" IS THE SIRE OF 7 A. R. DAUGHTERS . . . OTHERS ON TEST. HIS DAUGHTERS INCLUDE "PREDICTOR'S LADY" (pictured above); GRAND VIEW PREDICTOR'S HOLLY, 12374—642—Jr2C—949 T. M.; GRAND VIEW PREDICTOR'S STAR, 9512—512—Jr3—305C—3x.

COLDSPRING'S BUNNY'S PREDICTOR

2 daughters on test. More will be tested as they freshen. TRACES TO THE BEAUTY AND THE COQUETTE FAMILIES. A daughter **Grand View B. Predictor's Beauty,** topped the Guernsey Sale of the South at $3,000. She was purchased by Llan Fair Farms, Pine Grove, Pa.

His Dam (E)

COLDSPRING'S ROMULUS' BUNNY
12525—646—Jr2C, 12912—705—Sr4C
15477—832—7yrs
2 A. R. sons, 2 A. R. daughters. Excellent 5 times.
Full sister to:
Coldspring's Romulus' Beauty
14374—746—C. Sold for $16,500. Twice Excellent.

His Dam's Dam (E)

VALLEVUE BUTTERFAT BEAUTY
16578—831—A, 18914—937—AA
Twice Excellent
7 A. R. daughters—4 Excellent

His Sire's Dam (E)

McDONALD FARMS COQUETTE
13928—708—G
Twice Excellent
4 A. R. sons, 3 A. R. daughters—1 Excellent

She is dam of **McDONALD FARMS PREDICTION JR.**—sire of "Bunny's Predictor", A. R.

4 Sons Of COLDSPRING'S BUNNY'S PREDICTOR Have Been Or Are Now In Service (see opposite page)

GRAND VIEW HERD SIRES

4 Sons of "BUNNY'S PREDICTOR" — See opposite page

GRAND VIEW PREDICTOR'S ROYAL

Born December 17, 1952

His Dam IN OUR HERD

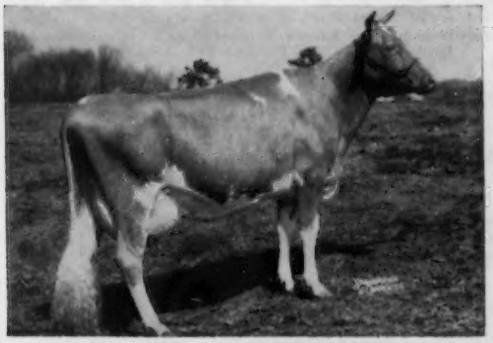

COLDSPRING'S BEAUTY'S DAISY
15395—725—Sr2, 16591—838—Jr4
A granddaughter of —
DOTTY OF WEST SIDE FARM
19282—929—Sr4
25338—1329—11yrs
1st in fat, 2nd in milk, 3 times Excellent.

GRAND VIEW B. PREDICTOR'S BEAU

Born February 21, 1951

His Dam's Dam

McDONALD FARMS DELORA ($5,500)
12427—660—G, 13591—767—DD
1 A. R. son, 3 A. R. daughters include
CLEAR SPRINGS' MAJESTY'S DELORA
In our herd — Dam of "Beau"
13170—736—Jr3
Sold for $2,100, 4th Riegeldale Sale.

GRANDVIEW PREDICTOR'S PREMIUM

Born June 18, 1950
Leased December 8, 1951, to Dr. R. P. Sykes, Ashboro, N. C.

His Dam IN OUR HERD

BRAYS ISLAND DAFFODIL
7975—447—Jr2—305C—2x
8911—507—Jr3—305C—2x
10580—570—Jr4—305C—892 T. M.
Sold in the Quail Roost Sale, 1948 for $2,400. A daughter of Cesor Bon-Ton's Premium, A. R.

GRANDVIEW B. PREDICTOR'S MODEL

Born March 30, 1952

His Dam's Dam

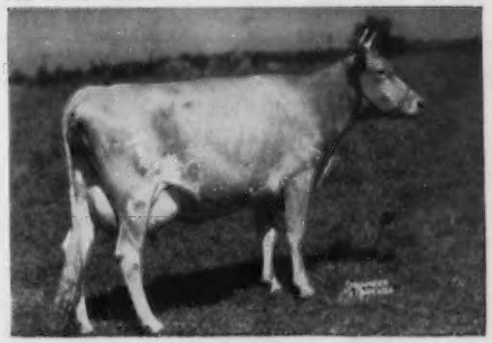

CAMP'S WATERSHED'S PRINCESS (VG '49)
12799—611—7yrsC
2 A. R. daughters include—
HOLLIKNOLL MAXIM HECTOR
In our herd —Dam of "Model"
10878—559—Sr2, 11221—607—Jr4—305C—3x
Sold for $2,750 in Quail Roost Sale, 1950.

ALSO IN SERVICE . . . A "Noble Maxim" Son Out of Our Great "Noble Lady" Cow.

GRAND VIEW NOBLE MAJESTIC . . . Born March 5, 1947

Sire: **QUAIL ROOST NOBLE MAXIM, A. R.**, a proved son of Cesor Noble Maxim, A. R. out of Quail Roost Lucky Celia, 13812—684—E (VG '48 '49), 2 A. R. sons, 1 A. R. daughter.

Dam: **CURTISS CANDY NOBLE LADY**, 13556—701—Jr2C, Very Good '47, 1 A. R. daughter, 1 A. R. son. "Noble Majestic" is a maternal brother to Grand View Predictor's Lady, 11738—679—Jr3C (see opposite page).

Here are the first 3 "Noble Majestic" daughters to finish test.

GRAND VIEW MAJESTIC RUBY	10781	551	Jr3C
GRAND VIEW MAJESTIC'S CONSORT	10443	453	Sr2—305C—3x
GRAND VIEW MAJESTIC'S PRINCESS	11766	528	Sr2C

On retest these "Majestics" are doing exceptionally well.

T. B. Accredited
O. T. FOWLER and IRENE FOWLER GAMBILL, Owners

GRAND VIEW GUERNSEY FARMS

PFAFFTOWN, NORTH CAROLINA

N. C. Bang's Free Cert. 799
R. LEWIS ALSOBROOK
Manager

"PRINCE" and "NOBLE MAXIM" DAUGHTERS ARE NOW ON ARHT IN OUR HERD

CLEAR SPRINGS' EFFIE'S PRINCE, A. R.

18 A. R. daughters include

Hillcrest Princess Rosetta
N. C. Production Leader, 1951

We have 36 "Prince" daughters in our herd.

Sire: **Quail Roost Maxim's Prince, A. R.**
Dam: **Appin's Effie,** 12365—585—BB, 15346—741—AA
2 A. R. sons, 3 A. R. daughters include:
Clear Springs' Princess Fifi, 14038—712—6yrs.
Full sister to our "Effie's Prince" bull.

HILLCREST NOBLE MAXIM

2 A. R. daughters, others on test.

Sire: **Quail Roost Noble Knight, A. R.**
Dam: **Grand View Rose's Princess.** 4 A. R. records include 9724—517—Sr4—305C—2x. 1 A. R. daughter.

OUR HERD IS ON ARHT

One of our foundation cows

LUCKY ROSE'S QUEEN
7791—411—Jr3—305C—2x
9295—468—5yrs—305C—2x
9261—499—Jr4—305C—2x
8423—549—8yrs—305—2x

1 A. R. daughter

Hillcrest Lucky Linda
8589—424—Jr2—305C—731 T.M.
10321—530—Sr3C—869 T.M.
8425—437—Sr4—305C—2x

Another Hillcrest-Bred Bull In Service

HILLCREST ROMULUS ROYAL
Born September 25, 1951

Sire: **Coldspring's Noble's Leader**
Sold to Clear Springs for $7,550.

13 daughters	average	8818	— 419
13 dams	average	8010	— 377
	INCREASE	+808	+42

THE BEAUTY FAMILY

Dam: **Clear Springs' Queen Janie,** 10414—586—Jr3, a daughter of Clear Springs' Primrose King, he a full brother to Clear Springs' Princess Rose, 16596—828—7yrs, 15461—832—8yrsC, 16211—808—9yrsC.

Plan to visit our herd. See the Get of "Effie's Prince" and "Noble Maxim." We occasionally have stock for sale sired by these bulls. The farm is 1½ miles south of Asheboro, just off highway 220 on Hawthorne Drive.

DR. R. P. SYKES, Owner

HILLCREST FARM — Asheboro, N. C.

OUR FOUNDATION COWS
Proving Themselves on 305C—2x Milking

THE STAR FAMILY

Sauratown Mountain Star—still in herd
12365—581—6yrs—305C—2x
11171—492—7yrs—305C—2x
10956—500—8yrs—305C—2x
Two daughters in herd.

Maxim Star's May—a daughter of "Star"
8632—476—6yrs—305C—2x
8766—462—7yrs—305C—2x
Two daughters in herd.

Hillcrest Noble May Rose—a granddaughter of "Star"
8328—447—Sr2—305C—2x
9126—500—Sr3—305C—2x
Three daughters in our herd.

Gracious Rose Ann—a great granddaughter of "Star"
Seventeen more days on test
7400—430—Jr2—305C—2x (pending)

THE GARNET FAMILY

Oaklawn Jay Garnet
10045—526—Sr2—305C—2x, N. C. State Champion
10912—591—Sr3—305C—2x, N. C. State Champion
Two daughters in herd.

Goldprint La Noce—a daughter of "Garnet"
1747—98—Sr2—2x in 50 days on test.

OTHER INFLUENTIAL COWS IN HERD

Hillbright King's Maxine—1 daughter in herd
7934—419—Sr4—305C—2x
9681—525—5yrs—305C—2x (pending)

Buttercup's Maxim's Elsia—1 daughter in herd
11553—515—Sr3—365—3x
8834—411—8yrs—305C—2x

Federal Accredited 512024 N. C. Bang's Free

GOLDPRINT FARM

Mr. and Mrs. E. S. Stokes Linwood, North Carolina

A PROVED BREEDING PROGRAM

Our herd sires carry the blood of two great cow families —

THE PANSY FAMILY
THE LILLIAN FAMILY

McDONALD FARMS HIGH NESTOR
Born April 19, 1948
Sire: **McDonald Farms Hightime, A. R.**
Dam: **McDonald Farms Delores**
12606—709—G. Very Good '47

LUSHACRES BOSWELL'S STAR
Born January 26, 1949
Sire: **Horse Shoe Conrad's Boswell**
Dam: **Aldrich Farm Star Bright**
12687—675—Sr2—365C
13916—802—Jr4—365C

LUSHACRES HERMES CHIEF
Born December 23, 1950
Sire: **Northern F. Hermes**
Dam: **LushAcres Boswell's Becky**
15728—667—Jr2—365, 19613—834—Sr3—365C
Milk Class Leader 3rd place

Typical brood cows that are being bred to our herd sires —

SHAW'S NOBLE PATSY
12269—600—8yrs—365C
A daughter of Coker Butterfat Noble.

FAIRWOLD'S MAXIM PRIDE
8581—497—Jr2—305C—2x, 9492—488—Jr3—305C—2x
A daughter of Quail Roost Lucky Jean.

BREEDING STOCK FOR SALE
VISITORS WELCOME

THORNWELL FARMS DAIRY

THORNWELL ORPHANAGE — Clinton, S. C.
R. L. WICKHAM, Superintendent

Our Past and Present Sires Used In Building A Great Guernsey Herd

THE FOUNDATION PAIR

FLORHAM CONVEYER Left several daughters in our herd.

Sire: **LANGWATER PTOLEMY, A. R.,** by Langwater Pharaoh, A. R., out of Moonlight's Coronet of Jean Du Luth, 13997—706—A, 2 A. R. sons, 3 A. R. daughters include: **Langwater Corona,** Excellent '48, 15066—749—A.

Dam: **FLORHAM SYMPATHY,** 14558—811—D, by Langwater Country Gentlemen, A. R., out of Florham Destiny, 12690—629—A.

GOLD BRANCH ACTOR'S KING Left several daughters in our herd.

Sire: **GAYOSO RANGER'S ACTOR, A. R.,** by Langwater Actor, A. R., out of Ranger's Spotted Beauty, 15129—734—AA.

Dam: **GOLD BRANCH D. BETTY RACHEL,** 13437—618—CC, 2 A. R. daughters including: **Gold Branch A. D. Betty Rachel,** 15735—643—B.

PRESENT SENIOR AND JUNIOR SIRES

EDISTO FARM'S LEADER LADD

Born June 7, 1947
Several daughters in our herd.

Sire: **EDISTO FARMS CHALLENGER, A. R.** By Cornelia's Supreme out of Jeweller's Connie, 14559—884—A.

Dam: **APPIN'S LULU** (VG '48) 13175—657—F
Maternal sister, Appin's Cassie, 12642—690—AA.

EDISTO FARMS ACTOR'S DIPLOMAT

Born July 8, 1952
Several daughters in our herd.

Sire: **FAIRLAWN PEERLESS ACTOR, A. R.** $10,000. 39 offspring sold for average of $3,284. By Green Meadow Peerless, A. R.

Dam: **FAIRLAWN K. DIXIE** 10155—571—Jr2—365—3x
A daughter of Fairlawn H. Eastern King, A. R., $16,000. 46 offspring sold for average of $3,298, out of Fairlawn Hornet's Chikola, VG '49, 14125—808—Sr4—365C.

His Sire's Maternal Sister

SUPREME CONNIE OF EDISTO FARMS
16964—767—A

His Sire's Dam

BRIGHT LAD'S ACTRESS (E '47)
11915—584—Jr2 (610)
*19146—*980—Jr4—365

A FEW SONS AND OCCASIONALLY DAUGHTERS OF THESE SIRES FOR SALE

VISITORS ALWAYS WELCOME

IDEAL SUNSET FARM INC.

E. B. MACK, Owner

NORTH, SOUTH CAROLINA

The EDISTO Story

A practical herd — started in 1917 and developed under ordinary farm conditions. The farm now includes over 4,000 acres of land and we raise and produce much of our own feed. We have over 800 head of registered Guernseys. We produce and sell GOLDEN GUERNSEY milk. We have classified the herd 5 times. The herd has been on A. R. test continuously since 1926. **All these measures are a guide and help to you in selecting top bulls or females from our herd.**

A FOUNDATION SIRE

EDISTO FARMS CHALLENGER, A. R.

70 A. R. Daughters
4 A. R. Sons

Sire: **Cornelia's Supreme, A. R.**

Dam: **Jeweller's Connie**
14559—884—A

This bull and his sons have contributed much to our herd.

NOW FOLLOWING A PROVED GREEN MEADOW PROGRAM

A Proved A. R. Sire

FAIRLAWN HORNET'S GENERAL, A. R.
Born August 31, 1947
Sire: **Fairlawn Actress' Hornet, A. R.** A full brother to Fairlawn Hornet's Actorine, 3 times Excellent, 15473—785—5yrs. **The Actress family.** "General's" sire is out of Bright Lad's Actress, Excellent at 14 years, 19146—980—Jr4, Class Leader 4th in fat and 5th in milk.

"General's" Dam

FAIRLAWN H. FRECKLES
Very Good '47 '48 '49
12208—579—5yrs—305C—2x
17630—814—Jr4C
3 A. R. daughters
A daughter of Green Meadow Hornet, A. R. out of the Chic family.
"GENERAL" is a double "HORNET"

"GENERAL" is the sire of 11 A. R. daughters, several with over 10,000 lbs. milk and 450 lbs. fat as two-year-olds in 305 days. Many other daughters in our herd will be tested as they freshen.

EDISTO FARMS — Denmark, South Carolina

T. B. and Bang's Accredited

J. B. GUESS, JR.
J. B. GUESS, III
T. CONNOR GUESS
} OWNERS

GEORGE W. FOWLER
Herd Manager

JULIUS E. BELL
J. R. JOHNSON
DUNCAN SMOAK
} Herdsmen

MORE GREEN MEADOW BLOOD AT EDISTO

NYALA PRINCE'S MAJESTIC — Born December 12, 1950

Sire: **NYALA PEERLESS PRINCE, A. R.** He is sired by Fairlawn Peerless Actor, A. R. **(more Actress family blood)** and out of Fairlawn Peerless Ermine, 3 times Very Good, 16726—869—7yrsC, 17855—893—8yrs, 16892—838—10yrs—2x **(the Glory family** — 14 head sold in the Fairlawn Dispersal for $35,150).

His Full Sister-In-Blood

NYALA PRINCE'S GLORY
Excellent '53
13360—776—Jr2
16466—1008—5yrs—365—3x
Sold for $8,000 — 1954
Sire: Nyala Peerless Prince, A. R.
Dam: Nyala Supreme Beda, A. R.
Full sister-in-blood to "Majestic."

His Dam's Full Sister

NYALA SUPREME BEDA
5 A. R. records
15184—829—Sr3C
17537—903—5yrsC
"Beda" and "Faithful" are full sisters—a real pair.

His Dam

NYALA SUPREME FAITHFUL
Very Good '53
13448—725—Jr3C
15062—815—5yrsC
1 A. R. daughter:
Nyala Prince's Baroness
Very Good '53, 13129—701—Jr2C
Full sister to "Majestic."

"MAJESTIC" through his dam combines top Green Meadow and Foremost bloodlines. His dam is sired by Pine Manor Crown Supreme, A. R. and is out of Foremost Royal Lady, 15205—807—6yrsC, 4 A. R. daughters, 1 over 900, 2 over 800, all over 640 lbs. fat.

MORE ACTRESS FAMILY BLOOD — PLUS A CROSS TO FAIRLAWN H. EASTERN KING. OUR HERD SIRES ARE RICH IN THE BLOOD OF THE GREAT BULL — **GREEN MEADOW CORONATION KING** — VOTED THE 6TH MOST INFLUENTIAL BULL IN THE BREED.

FAIRLAWN K. JASON

Born December 18, 1951

Sire: **FAIRLAWN H. EASTERN KING, A. R.** Sold in the Fairlawn Dispersal at 13 years of age for $16,000. 46 half-brothers and sisters to "K. JASON" sold for $151,750 or an average of $3,298 per head in the Fairlawn Dispersal.

His Dam

FAIRLAWN ACTOR'S JOAN
12631—599—Sr2C. Very Good '51 '53.
Sold in the 3rd Green Meadow Sale for $2,100.
She is by Fairlawn Peerless Actor, A. R. (the ACTRESS family) and out of a daughter of Green Meadow Hornet, A. R.

His Sire's Dam — The SAFFRON Family

FRANCHESTER SAFFRON
9980—556—BBB, 13987—795—A
3rd Cow, 5 Years or Over, National, 1940, Dairy Cattle Congress, 1941.
3 A. R. daughters, 1 A. R. son

PLAN TO VISIT EDISTO . . . YOU ARE ALWAYS WELCOME

We have top bull calves out of our best cows and usually a selection of females for sale. Stock backed by proved-popular breeding out of tested, classified dams. The farm is located north of Denmark at City Limit on highway 321.

T. B. and Bang's Accredited

EDISTO FARMS — Denmark, South Carolina

J. B. GUESS, JR.
J. B. GUESS, III
T. CONNOR GUESS
} OWNERS

GEORGE W. FOWLER
Herd Manager

JULIUS E. BELL
J. R. JOHNSON
DUNCAN SMOAK
} Herdsmen

OUR BREEDING PROGRAM

A FORMER HERD SIRE . . . CLEAR SPRINGS' MAJESTY'S ROYAL, A. R.

Sire: Riegeldale Emory's Majesty, A. R. (MELBA—BELLONA). Dam: Clear Springs' Maxim A. Flo, 12491—601—DD (VG '48), 1 A. R. son, 4 A. R. daughters, 2 over 600 lbs. fat. "ROYAL" IS GONE BUT WE HAVE MANY GOOD DAUGHTERS IN OUR HERD—SEVERAL OF THEM ARE NOW ON A. R. TEST.

ANOTHER OF OUR SIRES . . . WILGORLAN FARMS MATCHMAKER . . .

Has been on lease since August 18, 1952 to F. W. DeFoe, Mt. Pleasant Plantation, Andrews, S. C. "MATCHMAKER" is a son of Gardenville Coronation King, A. R. ($45,000). THE CHARLOTTE FAMILY. He is out of an A. R. daughter of Green Meadow Peerless 2d, A. R. and Douglaston Viscountess Mansel ($3,500, Invitational Sale, 1945), 13890—759—Sr4C.

STILL IN SERVICE . . . NORTHERN F. ADVANCE . . . born July 13, 1948

One of the HERMES—CONRAD cross. "ADVANCE" is sired by Foremost Hermes, A. R., out of an A. R. daughter of Riegeldale Emory's Conrad, A. R. and Horse Shoe F. Aura, 18251—858—7yrsC, a "Hermes" daughter.

NOW IN HEAVY SERVICE AT COOL SPRINGS

COOL SPRING'S MELODY MASTER . . . born January 2, 1950

Sire: **Pine Manor King Melody Master, A. R.,** sire of Gardenville Rose King, A. R. ($50,000).
Dam: **R. F.'s Albill's Judy,** 10589—480—Jr3, a daughter of Harmony Hollow Jacqueline, 12104—*625—Jr2—305C—2x, 17611—920—BB, 18796—1014—6yrsC, former Class Leader.

SPAR HILL ARMERIA'S WINDSOR . . . born February 23, 1950

Sire: **Spar Hill Duke of Windsor, A. R.,** a son of Coronation Count, A. R. out of East-Mount Hazel, 13421—648—EE, 3 A. R. sons, 6 A. R. daughters.

His Dam's Dam

MERRILY OF HILL GIRT
13747—683—G, 10411—536—DDD
16309—834—BB, 18449—962—A
3 A. R. sons, 4 A. R. daughters include —

SPAR HILL ARMERIA
16437—807—Jr2C
20051—992—5yrsC
13712—645—7yrs—305—2x (610)

"ARMERIA" IS DAM OF OUR "WINDSOR" BULL. LOOK AT THE PRODUCTION OF HIS DAM AND GRANDDAM.

MULHOCAWAY BEAUTY APOLLO . . . born December 21, 1951

A combination of BUTTERFAT and BEAUTY blood.

Sire: **Coldspring's Beauty Noble King,** a son of Coldspring's Romulus Noble, A. R., he grandson of "Beauty." "Noble King" is out of "Beauty" (see below). See pages 936, 937, April 1, 1954 Guernsey Breeders' Journal.

His Sire's Dam — Excellent

VALLEVUE BUTTERFAT BEAUTY
16578—831—A, 18914—937—AA
Excellent '47 '48

7 A. R. daughters — 4 Excellent.

One of the great brood cows. A daughter of Hilltop Butterfat, A. R.

His Dam — Excellent

MULHOCAWAY VENUS C.
13530—690—5yrs—305C—3x
14669—787—Jr3. Excellent '51

Dam of 2nd Produce, N. J. State Show, 1951. Her son, Mulhocaway Butterfat Adonis, Grand Champion, N. J. State Show, 1951. Res. Gr. Ch., N. J. State Show, 1952, 1953.

The maternal brother to our bull is doing a great job at Mulhocaway. This bull, "Adonis," has 6 classified daughters — 3 were Excellent.

A Bull Of Our Own Breeding

COOL SPRING'S ALBILL'S JACK . . . born June 26, 1950

Sire: **McDonald Farms Albill, A. R.,** he out of McDonald Farms Alleen (see below). "Alleen" is by Foremost Prediction, A. R., out of Supreme's Janice, 13717—649—FF, 20012—942—Sr4C, Class Leader 9th for milk, 19618—981—AA (former Class Leader). "Janice" — a Class Leader — is dam of 6 A. R. sons, 3 A. R. daughters.

ONE OF OUR FOUNDATION COWS

Dam Of "Jack"

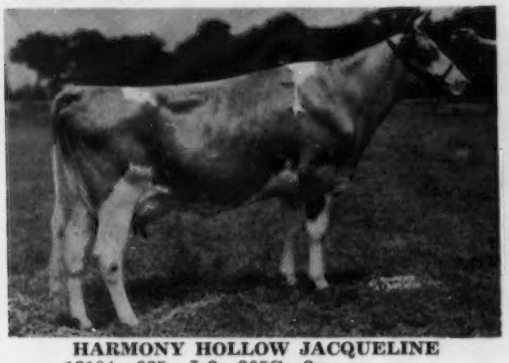

HARMONY HOLLOW JACQUELINE
12104—625—Jr2—305C—2x
Class Leader 9th place for fat.
17611—920—Sr4C, 18796—1014—6yrsC
3 A. R. daughters

"JACK," THROUGH HIS DAM AND HIS SIRE'S GRANDDAM, INHERITS CLASS LEADING PRODUCTION.

ANOTHER FOUNDATION COW

"Jack's" Sire's Dam and Her Full Sister

McDONALD FARMS ALLEEN (Left)
10325—619—E, 11135—703—AA
1 A. R. son, 4 A. R. daughters including McDonald Farms Dairymaid, $8,000, E '53. "Alleen" is dam of "Jack's" sire:

McDONALD FFARMS DANICE (Right)
Full sister to "Alleen"
13734—746—AA
2 A. R. sons, 2 A. R. daughters
2nd Produce of Dam, National, 1940. 1st Produce of Dam, E.S.E., Md., N. Y., 1940, 1941.

R. F. HIGHLANDER'S JEWEL
13224—792—Jr2
10151—569—6yrs—305C—782 T. M.

Several half-sisters to "Jewel" have also contributed much to our herd.

R. F.'s Highlander's Rita
13656—795—Jr2C
12789—695—Sr4C—962 T. M.

R. F.'s Highlander's Marcella
13793—792—Jr2C

R. F.'s Highlander's Clarissa
13360—786—Jr2C
Daughter of Spar Hill Clematis
*23096—*1205—7yrs

OTHER A. R. COWS THAT HAVE COMPLETED RECORDS IN OUR HERD

	Milk	Fat	Age	T.M.
MARSHALLVALE ROSETTE	19560	982	6yrsC	1095
R. F.'S JESTER'S ESSIE	18070	895	Sr3C	1095
	(former Class Leader)			
ARGILLA ANN LEE	15424	846	Sr3	1095
CLEGHORN KING'S GRETTA	12468	670	7yrsC	1039
GREENHORN CONSUMMATE'S ADA	12691	640	5yrs	1036
MERRILEA CONSUMMATE SECRET	11226	522	7yrs—305C	717
HAMHURST DANNY BOY'S JEWEL	9034	517	5yrs—305	610
COOL SPRING'S MASTER'S ROSETTE	8206	451	Jr2—305	610
COOL SPRING'S ROYAL DUCHESS	8108	412	Jr2—305C	610

These and other good cows in our herd are being bred to the bulls on the opposite page—bulls with inherited production and popular breeding.

STOCK FOR SALE — PLAN TO VISIT OUR HERD.

The farm is located 7 miles west of Rock Hill, just off Highway 5.

COOL SPRINGS FARM

DR. W. B. WARD
Owner

ROUTE 2,
YORK, S. C.

A Foundation Sire . . . **SHOAL FALLS GOLDEN BOY** — 12 daughters in our herd.

NOW IN SERVICE AT OAKDALE

WOODVALE VALOR'S BILL

Born November 25, 1951

Sire: **COLDSPRING'S BEAUTY'S VALOR**
Sire: **Coldspring's Iris' Valor**
Dam: **Vallevue Butterfat Beauty,** Excellent '47 '49. 18914—937—AA. 3 A. R. sons, 7 A. R. daughters, 4 Excellent.

His Dam

WOODVALE LEADER'S HEIDI
9381—425—Sr2
A daughter of Coldspring's Noble's Leader, A. R., sold to Clear Springs for $7,550.
"Bill" has a Beauty cross top and bottom.

GIPPY RAIDER

Born September 8, 1948

Sire: **KLONDIKE HOLLIRAIDER**
Dam: **KLONDIKE PREMOST ROSETTA,** Very Good '51 '52 10791—559—Jr2. 1 A. R. daughter. A daughter of McDonald Farms Predictmost, A. R., out of Klondike Rose, 16042—724—AA.

His Sire's Dam

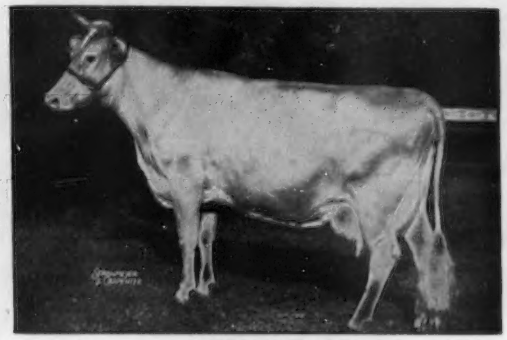

APPIN'S KITTY
16555—753—AA
1 A. R. son, 2 A. R. daughters include
Appin's Primrose, 16333—778—7yrsC

STOCK FOR SALE . . . PLAN TO VISIT OUR HERD

Farm is located 4½ miles northeast of Bowman on Highway 38.
Our herd is on HIR and D.H.I.A. test.

LEWIS H. SHULER,
Owner

OAKDALE GUERNSEY FARM, Route 1, Bowman, S. C.

A FOUNDATION SIRE

SUNSHINE'S LUCKY ENSIGN, A. R.

A son of Quail Roost Lucky King, A. R. We have several top daughters by "Ensign" in our herd. Cows like our foundation cow, Ivadale's Lucky's Christine, 15222—834—6yrs. "Christine" has 5 good records and is the dam of 2 A. R. daughters. Ivadale's Christine's Primrose, 12097—588—Jr3, 12033—538—Sr4—305C—3x.

A Granddaughter Of "Ensign" Out Of
Our Christine Family

IVADALE'S CHRISTINE'S PATRICIA
12181—649—Sr2
14699—749—5yrs in 322 days
Should make over 800 lbs. fat
Classified Excellent '53

WE BREED AND SELL COWS THAT CLASSIFY EXCELLENT. Why not check on our list of available stock. We have a few females for sale. Cows with breeding and inheritance.

We have 2 sons of "Lucky's Christine" for sale.

The farm is located 5½ miles south of Lancaster on Highway 521.

IVADALE FARM — Lancaster, S. C.

E. B. HANEY, Owner

Carolawn GUERNSEYS

A MAXIM—FOREMOST
Breeding Program

OUR HERD SIRES

CLEAR SPRINGS' KING RESOLUTE

Born January 29, 1949. **23 daughters in our herd.**

Sire: **Clear Springs' Primrose King, A. R.** A double grandson of High Point Prince Maxim, A. R. (the Primrose family).

Dam: **Klondike Hollikim,** 16583—835—7yrs. 3 A. R. daughters. A daughter of Klondike Hollimost, A. R.

The "KING RESOLUTE" daughters are being bred to . . .

KLONDIKE RAIDER'S GOLD STAR

Born May 10, 1952

Sire: **Klondike Holliraider, A. R.** A son of Klondike Hollimost, A. R., out of Appin's Kitty, 16555—753—AA, 1 A. R. son, 2 A. R. daughters.

Dam: **McDonald Farms High Star,** 10731—576—8yrsC (a daughter of Foremost Prediction), 3 A. R. daughters include

KLONDIKE RAIDER'S STARLET—15250—786—Jr4

"Starlet" is a full sister to our "GOLD STAR" bull.

PLAN TO VISIT OUR HERD. The farm is located 2 miles northwest of highway 76 at Lykesland Post Office.

D. N. and Nathalie F. Mercer
Tel. Columbia 32440

Box 169, Route 2
HOPKINS, S. C.

A MAXIM—FOREMOST BRED HERD

Rich in the blood of these top bred sires . . . proved inheritance top and bottom.

A Proved A. R. Sire . . . KLONDIKE FASHION, A. R.

18 A. R. daughters—others on test. Several of the "Fashion" daughters in our herd have made from 400 to 500 lbs. fat as two-year-olds on 2x milking, many in 305 days.

Typical "FASHION" Daughters

	Milk	Fat	Age
Klondike Fashion Dot	12434	700	Jr4
Klondike Fashion Belle	12804	635	Jr4C
Springmaid Fashion Dolly	11538	529	Jr2C—2x
Springmaid Fashion Mary	10376	511	Jr2C—2x
Springmaid Fashion Helen	10234	469	Jr2C—2x
Springmaid Fashion Betty	9766	464	Sr3—305—2x
Springmaid Fashion Bess	10249	439	Jr3—2x

"Fashion's" Dam

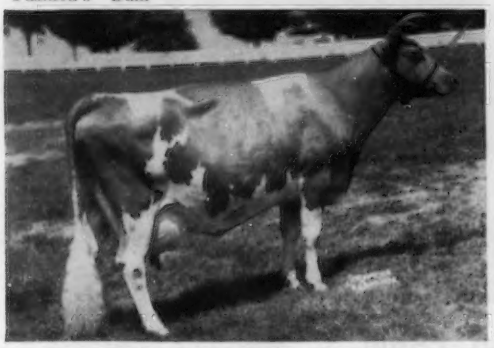

KLONDIKE MOLLIE (VG '48 '52)
13478—584—G, 15417—693—DD, 17126—710—A
4 A. R. sons, 2 A. R. daughters

"Fashion's" Full Sister

KLONDIKE KONNIE (VG '48)
14417—713—Jr2C, 16259—792—Sr4C
Another full sister to "Fashion" and "Konnie"
Klondike Kella, 12724—642—Jr2C
All 3 are by Argilla Knight, A. R.

QUAIL ROOST NOMAX FORECAST

Born October 9, 1948

3 A. R. daughters, several others on test in our herd.
Sire: **Quail Roost Noble Maxim, A. R.**

"Forecast's" Dam

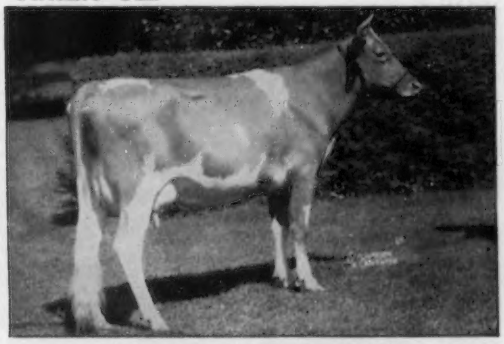

QUAIL ROOST PATIENT FRANCE
11958—645—Jr2C, 13064—691—10yrs. 4 A. R. sons. She is a daughter of Maxim of Burkeville, A. R.

BRAYS ISLAND BRIGHT LAD

Born October 6, 1950

Sire: **Brays Island Lucky Lad.** A son of Cesor Bon-Ton's Premium, A. R., out of the great cow, Southampton Lucky Lassie, 6 records, all on 2x, 4 in 305 days, 15556—828—6yrs—2x, VG '49 '50, 1 A. R. daughter.

"Lad's" Dam — Excellent

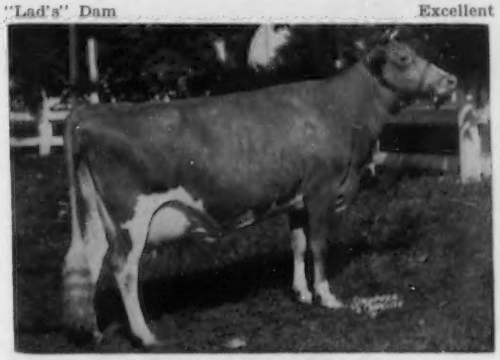

RED CROSS BRIGHT DAME
10696—556—Sr3C—2x, 9080—446—7yrs—305—2x
Excellent '49 '50 '52 '53
A noted show cow. 1st prize 3-year-old, Sr. & Gr. Ch., Ohio, Tenn., SE. W., 1948; 1st prize 4-year-old, Res. Ch., D.C.C., Ky., Mich., 1949; 1st prize 4-year-old, Ohio, Tenn., W. Va., S. C., 1949; 1st Aged Cow, Sr. & Gr. Ch., S. C., 1950, Tenn., 1951.

Our herd is on A. R. Herd Test. All cows are milked twice a day. We have stock for sale sired by these well-bred bulls and out of top cows in our herd. PLAN TO VISIT OUR HERD—YOU ARE ALWAYS WELCOME.

The farm is located 2½ miles north of Fort Mill on Highway 21.

ELLIOTT W. SPRINGS, Owner
R. F. PALMER, Manager

SPRINGS FARM — Fort Mill, S. C.

Fully Accredited **DARDENELLA FARM** Vaccinated

OUR HERD SIRES

GREEN MEADS PHILIP
1st daughter to complete D.H.I.A. record milked over 2000 lbs. more than dam.
His Sire: **LANGWATER VINDICATOR, A. R.**
His Dam

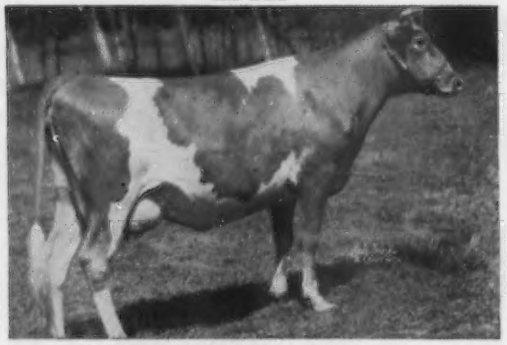

GREEN MEADS QUEEN PHYLLIS
12015—655—GG, 14481—826—C
2 A. R. sons, 4 A. R. daughters
1 over 900, 3 over 700 lbs.
Full sister to
Blakeford Phyllis (Excellent '47 '48)
9853—600—Jr2, 9201—517—9yrs—305C—2x

DUKES DALE ROYAL DON, P. R.
25 daughters have milked over 1000 lbs. more than their dams — D.H.I.A. average.
His Sire: **RIVELON ROYAL CYCLOP, A. R.**
His Dam

BLOSSOM'S SON'S ALPHEA (VG at 10 years)
11158—627—AA
3 A. R. daughters, 1 P. R. son
Full sister to
Blossom's Son's Busy Bee
12305—727—B

A Combination Of GLENWOOD-STEADFAST-LANGWATER DAIRYMAID-MIXTER FAITHFUL Breeding

STRENGTH — DAIRY CHARACTER — HEAVY MILK PRODUCTION

High Quality Females For Sale From Time To Time

Mr. and Mrs. Darden, Owners **DARDENELLA FARM** **Route No. 3, Orangeburg, S. C.**

FOUNDATION BULLS . . . We have used 3 sons of **EDISTO FARMS CHALLENGER, A. R.**, in our herd. One of these "Challenger" sons that left his mark on our herd was

EDISTO FARM'S EMINENT, Born December 3, 1948
NOW IN SERVICE

EDISTO FARMS G. GOLDSEEKER
Born September 29, 1952
Sire: **FAIRLAWN HORNET'S GENERAL, A. R.**
Sire: **Fairlawn Actress' Hornet, A. R.**
THE ACTRESS FAMILY
Dam: **Fairlawn H. Freckles**
17630—814—CC
Very Good '47 '48 '49
3 A. R. daughters, 1 with 17019—824—Sr4, all over 600 lbs. fat.
His Dam

HORSE SHOE F. GEORGIA
13889—682—Sr3—305—3x
A daughter of Foremost Hermes, A. R.

TOPMOST ROYAL ROSE'S MAJESTY
Born December 27, 1949
Sire: **MAJESTY'S ROSE'S ROYAL**
Sire: **Riegeldale Emory's Majesty, A. R.**
(BELLONA AND MELBA FAMILIES)
Dam: **Clear Springs' Princess Rose**
14476—756—5yrs
16596—828—7yrs
15461—832—8yrsC
16211—808—9yrsC
2 A. R. sons, 1 A. R. daughter
His Dam

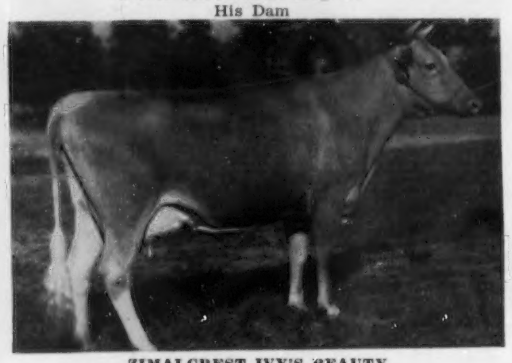

ZIMALCREST IVY'S BEAUTY
3 A. R. records include 10934—646—AA
2 A. R. daughters

We usually have a few cows or heifers available. Write for our list of available stock. Plan to visit our herd. You are always welcome.

JAMES B. BRANDT **TOPMOST GUERNSEY FARM** ULMERS, S. C.

DUKES DALE GUERNSEYS • Strong in Mixter—Hardwick Blood

"NOTHING FANCY — EXCEPT OUR COWS AND THEIR PEDIGREES"

TWO BONDWICK SONS — GRANDSONS OF BRIGHT LAD'S JANE

A PROVED SIRE . . . BONDWICK'S AMOS LAD, A. R. . . . Born January 22, 1946

Sire: **BONDWICK, A. R.** A son of Langwater Vagabond, A. R., out of Bright Lad's Jane (see below).

Dam: **AMOS IONA,** 12713—575—BB, 14011—610—A, 1 A. R. son, 2 A. R. daughters include Hardwick's Iona, VG '47, 16441—738—Sr4. "Iona" is a daughter of Hardwick's Amos, A. R., out of Maple Lane Illinois, 15620—739—A, 1 A. R. son, 4 A. R. daughters.

We have 40 daughters in our herd and 20 are in milk.

Another BONDWICK Son . . . DUKES DALE HARDWICK . . . Born May 25, 1949

Traces direct to **Royal's Contentment** (see below) through his dam.

Dam: **SUPREME'S CONTENT,** 9403—500—DDD, 13008—656—A, 4 A. R. daughters.

Next Dam: **HARDWICK'S CONTENTMENT,** 12979—644—AA, 12736—652—AA, 3 A. R. sons, 3 A. R. daughters.

GRANDDAM TO BOTH "AMOS LAD" AND "HARDWICK"

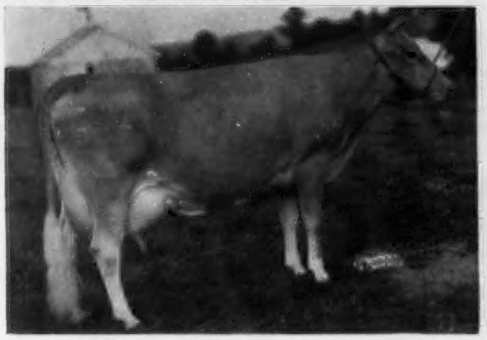

BRIGHT LAD'S JANE, 17390—766—BB
3 A. R. sons, 6 A. R. daughters

HARDWICK'S DAM'S GRANDDAM

ROYAL'S CONTENTMENT, 16696—815—A
4 A. R. sons, 3 A. R. daughters

A JUNIOR SIRE . . . Son of "Predictmost" out of an Excellent cow

KLONDIKE PREMOST BELL BUOY . . . Born May 17, 1952

Sire: **McDONALD FARMS PREDICTMOST, A. R.** A proved son of Foremost Prediction, A. R., and out of Coronation Monita (see below).

Dam: **VALMOST'S ROSA,** VG '48 — Excellent '52, 12500—595—Sr2C, 12748—646—Sr4C, 12727—646—6yrsC, 16577—810—8yrs (2 A. R. daughters).

"Bell Buoy" is a full brother to **KLONDIKE PREMOST ROSAMOND,** 11531—569—Jr2C.

His Sire's Dam

CORONATION MONITA, 13959—640—A
4 A. R. sons, 2 A. R. daughters

His Sire's Full Sister

McDONALD FARMS DONITA
10334—551—GG, 13493—770—AA
10045—534—10yrs—305C—2x
Excellent '47 '48

Winner of Production Trophy for South Carolina for 1952 and 1953. For the second consecutive year we have had the high herd in D.H.I.A. for 10 cows or more:

1952	—	9238	—	457	—	22 cows
1953	—	8760	—	432	—	44 cows

Our herd is on D.H.I.A. and HIR Test. Every cow is on continuous test, with records up to over 16,000 lbs. milk — all 2x.

From time to time we have a few good cows or heifers for sale. We also have some top bull calves out of our better cows. Plan to visit our herd — you are always welcome. The farm is located 2 miles south of Orangeburg on Highway 21.

DUKES DALE FARM

R. F. DUKES, Owner — **Route 2, Box 224** — **ORANGEBURG, S. C.**

SONNYLAINE GUERNSEYS . . . A Combination of Proved Production and Type

A PROVED SIRE
BOURNEDALE CINDERELLA'S ACE
Born November 3, 1945
Sire: **Bournedale Memoir's Ace, A. R.**
His Dam

Bournedale Golden Cinderella
11436—661—Jr2C, 12388—652—Sr4C
14443—732—6yrsC, 14338—746—7yrs

3 A. R. sons: **Bournedale Inheritance, Bournedale Charming Prince, Bournedale Maxim's Gold Prince.**

We have 35 daughters sired by BOURNEDALE CINDERELLA'S ACE, A. R., in our herd. Below are listed his A. R. daughters — others on test.

	Milk	Fat	Age
Sonnylaine Coronet Sandra	13360	717	Jr4C
	12200	636	Jr2
Sonnylaine Coronet Joyce	11065	636	Sr4C (pending)
Sonnylaine Coronet Bella	12749	670	Sr3C (pending)
Sonnylaine Coronet Annett	11218	613	Sr2C
Sonnylaine Coronet Violet	11009	538	Sr2C
***Sonnylaine Coronet Amy**	8776	543	Sr3
Sonnylaine Coronet Music	9334	488	Sr2C

*Recently sold to Robert B. Coker, Canton, Georgia.

On first six daughter-dam comparison, using first records of both, "ACE" daughters show a plus 1080 lbs. milk, 47.5 lbs. fat. This is factual, actual milk which I sold. I've never been able to sell a pound of "factor" or "conversion."

ANOTHER EXCELLENT
SONNYLAINE-BRED COW IS
SONNYLAINE NOBLE MAID
8290—413—Jr2—305C—3x
Excellent '52 '53

Owned by W. W. Alman, Pleasant View Farm, Union, S. C.

* * *

NOTICE

Bull calves for sale out of 700 and 800 lb. cows that classify Very Good or Excellent. Plan to visit our herd. The farm is located at the city limits of Whitmire on Newberry Highway.

ONE OF THE EXCELLENT
COWS BRED BY US

SONNYLAINE SUPREME CLEOPATRA
Sold to E. E. Langley, Hill Top Farm, Union, S. C.

10745—654—Jr3C
12146—707—5yrsC
Excellent '51, '54

On retest with 96 lbs. of fat third month. Fed by Ivan Byers, who exercises as much control over a bovine muzzle as anyone I know. It appears our prophecy in pre-sale advertisement (April 15, 1953 Journal) will become a reality.

SONNYLAINE FARM

FULLY ACCREDITED

O. P. SUBER
R. H. LEMMON, JR.

WHITMIRE, S. C.

SIRES THAT HAVE BEEN OR ARE NOW IN SERVICE AT CAROLINA

One from the popular FERN fmily

APPIN'S WINNER

Born December 7, 1949

Sire: **Appin's Main Stay, A. R.**
Sire: Fern's Raider of Appin, A. R.
Dam: Appin's Fern, 11679—606—FF
2 A. R. sons, 3 A. R. daughters
Dam: **Appin's Kate** (VG '49)
10614—553—FF
More FERN family blood.

A son and grandson of Klondike Hollivista, A. R.

BEAVER CREEK HOLLIVESTA AGENT

Born August 31, 1946

Sire: **Klondike Hollivista, A. R.**
Dam: **Fletcher's Belle**, 12648—676—CC
A daughter of Appin's Defender, A. R., out of Fletcher's Lady (VG '47), 14027—717—A.

BEAVER CREEK HOLLIVISTA AGENT

Born February 17, 1949

Sire: **Klondike Premost Forecaster**
(more FERN family)
Dam: **Beaver Creek Hollivista's Joy**
9936—459—Sr2—305C—2x
A daughter of Klondike Hollivista, A. R.

STOCK FOR SALE

The farm is located 1 mile west of highway 381, 2 miles north of Clio.

J. L. and JIMMY K. WILLIS
Clio, S. C.

CAROLINA FARM

A HERD FOUNDED ON TOP RIEGELDALE BREEDING

"Guernseys That Produce and Reproduce"

OUR HERD SIRES

LENDOLURE MASTER'S BRANFORD, A. R. Born November 25, 1946. 6 A. R. daughters—others in the herd. Sire: **Flying Horse Master's Branford**, by Flying Horse Bandmaster, A. R., out of Flying Horse Royal Bluebell, 13900—711—GG, 16117—835—BB. Dam: **Lendolure Valiant Laurie**, 14711—765—Sr4, 15076—721—7yrs—305C, by Riegeldale Emory's Reliance, A. R., out of Rivelon Valiant Laurie, 16181—890—AA.

ROWE'S McK SENSATION. Born March 8, 1950. His first daughters will freshen this fall. Sire: **Riegeldale Mck Anthony, A. R.** By Green Meads Coronation King, A. R. Dam: **Rowe's Emory's Francine**, VG '51. 11722—638—Jr2C, 10059—547—Sr3—305C. By Riegeldale Emory's Judicator, A. R., out of Greenhutch Lady Luck, 12758—731—5yrs, 13994—811—7yrsC.

"Sensation's" Paternal Granddam

DOUGLASTON CHARLOTTE ($1,525)
12505—634—BB, 15429—748—A

COKER BUTTERFAT ADONIS. Born November 17, 1952. Double grandson of "Mck Anthony" (above). His first calves are due this fall. Sire: **Coker King William.** Out of Clyburn Butterfat Rosette, E '49, 15046—803—7yrs—305C. Dam: **Coker Anthony's Hilda**, 9356—404—Jr2—305C—2x. Out of Burch D. Day Hilda, *15101—699—Sr3—305C—3x.

LYNDALE FARMS — R. 4, Bishopville, S. C.

A. L. McCASKILL & SON, Owners

SAWAGA FARM Is Proud To Have Bred And Sold This EXCELLENT Cow

ONE OF OUR HERD SIRES

KLONDIKE RAIDER'S SPARTAN

Born January 24, 1949

Sire: **KLONDIKE HOLLIRAIDER, A. R.** A son of Klondike Hollimost, A. R., out of Appin's Kitty, 16555—753—AA.

"Spartan's" Dam — EXCELLENT

KLONDIKE PAULETTE, Excellent '52
12163—675—Sr4C, 12869—740—6yrsC
Sire: **McDonald Farms Predictmost, A. R.**

Dam: **Klondike Holliqueen** (VG '48), 13258—733—CC. 2 A. R. daughters, both over 660 lbs. fat, immature.

PLAN TO VISIT OUR HERD
YOU ARE ALWAYS WELCOME

SAWAGA IMPROVEMENT'S NETTIE

10753—531—Jr2C, 15027—760—Jr4C
12779—622—5yrs—305C—3x

Sold to Bowman and Gordon Gray, Brookberry Farm, Winston-Salem, N. C.

She classified Excellent in 1952 and 1953.

ALSO IN SERVICE

EDISTO FARMS LOYAL

Born June 12, 1946

32 daughters in our herd, 12 in milk.

Sire: **Edisto Farms Challenger, A. R.**

Dam: **Appin's Lulu** (VG '48), 13175—657—F. 1 A. R. daughter. A daughter of Argilla Forecaster, A. R.

STOCK FOR SALE . . . bull calves and occasionally a few females rich in this proved breeding. The farm is located 4 miles north of Bowman.

S. W. GRAMLING & SONS
Owners

SAWAGA FARM — Bowman, S. C.

BOMIR GUERNSEYS... HIR and D.H.I.A. testing

HERD SIRES

Rivelon Bright Bondwick

Born June 9, 1949
His first daughters now on test.
Sire: **Bondwick, A. R.**
Dam: **Great Hopes Reeskay,** 10796—515—D. A daughter of Bright Lad's Regulus, A. R.

His Sire's Dam

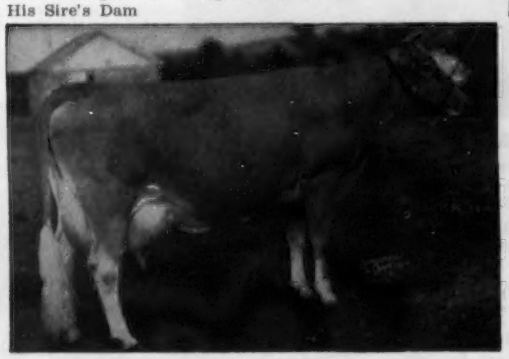

BRIGHT LAD'S JANE
17390—766—BB
3 A. R. sons, 6 A. R. daughters

Hinson Reveller King

Born September 12, 1942
15 HIR daughters — others on test.
Several have made over 400 lbs. fat on HIR—2x.
A son of Blakeford Reveller's King, A. R. out of a daughter of Klondike Gay Hero.

His Sire's Dam

BORDER KING'S PRINCESS PAT
11865—756—EE, 13038—825—B
12399—731—AA—969 T.M.
2 A. R. sons, 4 A. R. daughters

Also Being Retained For Service . . . a "Bondwick" son out of one of our top brood cows

Bomir Bondwick Jack . . . born February 4, 1953.

A son of Rivelon Bright Bondwick (see above) and out of Rock Springs Butterfat Dryad, 14627—595—9yrs—HIR—730 T. M., 10957—429—11yrsC—HIR—678 T. M., a daughter of Butterfat Briar's Governor.

We offer stock for sale. Bull calves and occasionally a few females strong in these bloodlines.

PLAN TO VISIT OUR HERD. The farm is located 5 miles north of Holly Hill at Wells Cross Road.

J. B. and H. A. SHULER
Owners

BOMIR FARM - HOLLY HILL, S. C.

J. B. SHULER
Manager

HILL TOP FARM • Union, South Carolina

OUR HERD SIRES

WELCOME IN CLARA'S LIBERAL

Sire: **McDonald Farms S. Liberal (grandson of "Lady Augusta")**
Dam: **Welcome In Forward's Clara**
26672—1120—6yrs—365 (National Milk Record)
Excellent '47 '48 '50 '51

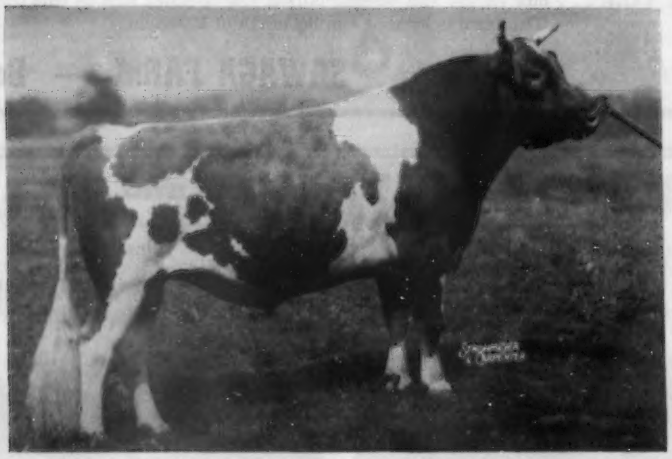

LANGWATER KINSMAN, A. R. (12 A. R. daughters)

Sire: **Langwater Onward**
Dam: **Langwater Christmas Rose**
10002—530—CC, 15004—652—9yrs—365C

A triple "Country Flower," "Kinsman" has 17 daughters in our herd. His sons and daughters averaged over $900 in the Valleyrun Dispersal.

These two bulls are being given every opportunity in our herd. They are being mated to high record cows, cows with the following production:

1 National Record cow
2 Present Class Leaders
2 Former Class Leaders
1 over 1000 lbs. fat
3 over 900 lbs. fat
4 over 800 lbs. fat
11 over 700 lbs. fat
2 over 700 lbs. fat as Jr2-year-olds
16 over 600 lbs. fat

Pictured on the opposite page are 6 of our top cows.

E. E. LANGLEY, Owner
T. B. Accredited No. 5690626

Visitors Always Welcome
Calfhood Vaccinated and Dehorned

IVAN W. BYERS, Manager
State Bang's Free No. S. C. 353

HILL TOP FARM • Union, South Carolina

BEING MATED WITH

NATIONAL RECORD COWS — CLASS LEADER COWS — EXCELLENT COWS

MODEEL'S PRINCESS ROSE 2d

20238—1066—9yrs—HIR—365—3x, National fat record, 4th in milk. VG '53. 1 daughter in our herd. 1 son for sale.
Sire: **Butterfat Souvenir's Vagabond**
Dam: **Modeel's Princess Rose,** 13022—589—9yrs—305C—2x
On retest milking 60 lbs.
Will be bred to "Clara's Liberal"

MAPLE LANE DESIGNER'S JUANITA

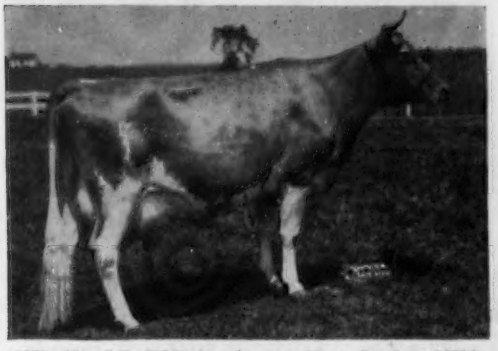

11235—631—Jr2—305C—3x, former Class Leader, 13894—777—Jr4—365C. E '51—VG '52 '53. 4 daughters in our herd.
Sire: **Fairlawn Peerless Designer**
Dam: **Maple Lane Jacquelin,** 11073—578—Sr2—365C
Due in August to "Clara's Liberal"

BAYVILLE MAXFERN WILD ROSE

11295—550—Jr2—365C, 14105—690—Sr4—365C, 15585—746—6yrs—365C. On retest, 5960—307—7yrs in 116 days—son for sale, E '51 '52—VG '53 '53. 3 sons in service in Virginia herds.
Sire: **Clear Springs' Maxim Raider, A. R.**
Dam: **Girl's White Rose,** 11558—505—AA. VG '53 at 14½ years.
Bred to "Clara's Liberal"

MAPLE LANE DESIGNER'S GEM

14946—801—Sr2—365C, former Class Leader, 16366—818—6yrs—365C. On retest making 100 lbs. fat a month, milked 65 lbs. E '51 '52. 4 daughters in our herd.
Sire: **Fairlawn Peerless Designer**
Dam: **Maple Lane Steadfast's Gem**
14428—786—G
Bred to "Clara's Liberal"

FAIRACRES ROMULUS' KITTY

14858—742—5yrs—365C, 17410—895—8yrs—HIR—365—3x (pending). E '53. Her son, Langcroft Designer's Romulus, retained as Junior Herd Sire.
Sire: **Langwater Romulus**
Dam: **Coldspring's Hardwick's Kitty**
12210—610—EE
Due in October to "Clara's Liberal"

SONNYLAINE SUPREME CLEOPATRA

10745—654—Jr3—365C, 12146—707—5yrs—365C, 10937—567—6yrs—HIR—305C—3x, 6450—340—8yrs in 132 days. E '51 '54. 1 son and 1 daughter at Sonnylaine. 2 daughters in our herd.
Sire: **Cesor Supreme Maxim, A. R.**
Dam: **Sonnylaine Maxim Cora,** 11612—629—Jr4—365
Bred to "Clara's Liberal"

E. E. LANGLEY, Owner
T. B. Accredited No. 5690626

Visitors Always Welcome
Calfhood Vaccinated and Dehorned

IVAN W. BYERS, Manager
State Bang's Free No. S. C. 353

CLEMSON BULL STUD

The sires available for your use through the **CLEMSON BULL STUD** have been carefully selected with the idea of giving you bulls backed by some of the breed's truly great cow families. Three of the main lines that we have selected are the FERNS, the BUTTERFATS and the HOLLISTONS.

THE FERN FAMILY . . . In 1949 we purchased **APPIN'S MAIN STAY, A. R.**
We have 17 daughters in the Clemson herd. He is a double grandson of Fern of Glenville, 15157—815—AA, a former Class Leader and dam of 2 A. R. daughters.

Two "MAIN STAY" Sons

CLEMSON FORWARD
Born May 3, 1949
Dam: **Appin's Little Fern,** 12438—577—AA
2 A. R. daughters

CLEMSON FAME
Born August 15, 1949
Dam: **Appin's Levonia,** 11758—630—DD
Very Good at 10 years of age. 2 A. R. daughters.

This same FERN family has contributed much to such herds as Klondike, Quail Roost, Dinsmore, Clear Springs, Edisto, Pleasant View and others. After carefully studying the FERN family, we were convinced that this inheritance should be made available through the CLEMSON BULL STUD.

THE BUTTERFATS . . . **COKER BUTTERFAT MASTER,** a double cross to Hilltop Butterfat Victor, A. R., was the first bull in the Butterfat family to be put into service. To carry on this proved family we selected 2 sons of Yellow Creek Meadow King, A. R., 53 A. R. daughters, 2 Excellent, 5 Class Leading daughters, 6 Class Leader records. A plus-proof sire.

MULHOCAWAY BUTTERFAT BOUNTY
Born February 17, 1951

His Dam

MULHOCAWAY BUTTERFAT LILAC
9 A. R. records include
13548—662—8yrs—305C—2x
12925—612—9yrs—305C—2x
Milked up to 70 lbs. per day on 2x on 3 records.
A real dairy cow and a daughter of Hilltop Butterfat. She has 1 A. R. son, 1 A. R. daughter.

MULHOCAWAY BUTTERFAT BRAG
Born January 16, 1952

Dam: **MULHOCAWAY LILY C.** 3 records include 11573—533—5yrs—305C—3x. Very Good '50, Excellent Mammary System.

His Maternal Sister

MULHOCAWAY BUTTERFAT ARUM (VG '49 '50 '51 '52)
12234—657—Sr2—365—3x
13294—703—Sr4—305C—3x
9008—471—6yrs—305C—2x
15367—805—7yrs—365C—3x
Sire: **CLARA'S HEARTSEASE BUTTERFAT**

THE HOLLISTONS . . . The sires from this family have been **KLONDIKE HIGH HONOR,** a bull that increased milk and butterfat in the Clemson College Herd with 2/3 of his daughters being better than their dams. A son of "High Honor," **CLEMSON HONOR TROPHY** is in service. A full brother to "High Honor," **KLONDIKE FOREMOST,** is now in use. He has been used in the Klondike herd and his proof indicated him to be a plus-proof bull. He is sired by Klondike Hollimost, A. R., out of Klondike Kritsin, 14138—801—Sr2, 6 A. R. daughters, 2 A. R. sons.

HOLLISTON FAMILY
KLONDIKE RAIDER'S TRIUMPH
Born November 29, 1950
Sire: **KLONDIKE HOLLIRAIDER, A. R.**
His Dam

KLONDIKE PREDICTMOST'S QUEEN
10874—662—Sr4—365C—3x, 11975—660—5yrs—365C—3x
Very Good '48 '52

A NEW MEMBER OF THE HOLLISTON FAMILY
QUAIL ROOST HEADLINER
Born December 1, 1953
Sire: **CHICONA PABLO**
His Dam

GLENLOCH GOLDEN HOPE
15116—635—6yrs—305C—2x, 22039—912—8yrs—365—3x
Very Good '47 '49 '51

Space does not permit our featuring all the bulls in service at our STUD. These bulls are proved in the Clemson Agricultural College Herd and all are strong in these proved families.

J. P. LaMaster, Head Dairy Department

CLEMSON BULL STUD — CLEMSON, SOUTH CAROLINA

THE HISTORY OF THE APPIN HERD

The herd was started in 1917, and the first bull purchased was Beauty's Raider of Waddington, A. R., a son of Imp. Border Raider. Among the first cows purchased was Fern of Glenville, 15157—815—AA, former Class Leader. Later we added her full sister, Glen Gable Lady Williams, 11666—652—A. This was the foundation of the FERN family. The foundation bulls used in building our herd were, Winston Farm's Glory Boy, Upland's General, Foremost Golden Boy, Argilla Forecaster. One of the great bulls we bred and used was **FERN'S RAIDER OF APPIN, A. R.**, a son of our original sire, Beauty's Raider of Waddington, and out of our foundation cow, Fern of Glenville. "Fern's Raider" was the sire of many of the top cows in the FERN family.

PRESENT HERD SIRES — BOTH TRACE TO THE FERN FAMILY

APPIN'S WARDEN

Born February 23, 1949
A double grandson of Appin's Fern
11679—606—FF
2 A. R. sons, 3 A. R. daughters

Sire: **APPIN'S MAIN STAY.** A son of Fern's Raider of Appin, A. R., out of Appin's Fern.

Dam: **APPIN'S OFERN** 11295—569—9yrs—HIR—610. 2 A. R. daughters.

Maternal Sister to "Kitty"

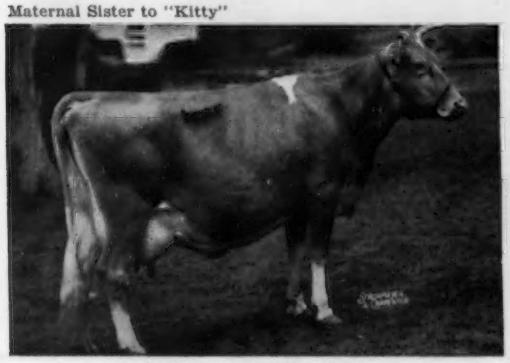

APPIN'S GOLDEN FERN
13671—715—A. 2 A. R. sons, 6 A. R. daughters
Dam: **Little Fern of Appin,** 15507—742—A
Next Dam: **Fern of Glenville,** 15157—815—AA

KLONDIKE RAIDER'S BARRISTER

Born March 6, 1949

On lease from Klondike.

Sire: **KLONDIKE HOLLIRAIDER, A. R.** A son of Klondike Hollimost, A. R., out of Appin's Kitty (see below).

Dam: **KLONDIKE HOLLIQUEEN,** VG '48. 13258—733—CC. 2 A. R. daughters. A daughter of Klondike Hollimost out of Klondike Gladness, 12916—624—EE, 1 A. R. son, 2 A. R. daughters include, Klondike Phoebe, E '52, 15514—758—7yrs.

APPIN'S KITTY
10214—488—FF, 14033—663—A, 16555—753—AA
4 A. R. daughters, 2 P. R. sons
Dam of "Holliraider"

A JUNIOR SIRE . . . Traces To The BEAUTY, PRIMROSE and LAUGHTER Families

DANGRA'S BEAUTY HYPERION — Born June 26, 1952

A son of Coldspring's Beauty Noble King (see pages 1182, 1183, April 15 Guernsey Breeders' Journal). "Noble King" is out of the great BEAUTY cow, **Vallevue Butterfat Beauty,** E '47 '48, 18914—937—AA, 3 A. R. sons, 7 A. R. daughters, 4 EXCELLENT.

His Dam

FLORHAM C. BEAUTY
10237—619—Jr3C

Sire: **FLYING HORSE SELECT'S COMMANDO, A. R.** 13 A. R. daughters, 2 over 900, 4 over 800, 7 over 700, all over 600 lbs. fat. "Commando" is a son of **ALFALFA FARM PRIMROSE,** Excellent '48, 17564—1083—Sr4C, former National Record, now 2nd place in fat. 4 A. R. sons, 7 A. R. daughters.

Dam: **FLORHAM LAUGHTER,** 14056—710—Sr4C, 15645—836—AA, 12579—648—7yrs—305C—2x. 4 A. R. daughters.

Our herd now numbers about 65 head. Our bloodlines have played an important part in such herds as Klondike, Quail Roost, Dinsmore, Clear Springs, Edisto, Pleasant View, and many others. This blood can also help you. Plan to visit our herd and send for our list of available stock. The farm is located 2 miles west of Bennettsville on Highway 15.

STOCK FOR SALE STRONG IN OUR BEST-PROVED BLOODLINES.

C. S. McCall, Owner

APPIN FARM — Bennettsville, S. C.

OUR HERD SIRES

STRONG IN PROVED APPIN FARM BREEDING

APPIN'S VENDER

His first daughters are fresh and on HIR—305—2x test. His first 3 daughters to complete test average over 8471 lbs. milk, 407 lbs. fat, as Jr2-year-olds, 305C —2x on HIR.

Sire: **APPIN'S MAIN STAY**, a double grandson of Fern of Glenville, 15157—815—AA.

Dam: **APPIN'S KATE** (VG '49), 10614—553—Sr2C. More FERN family blood.

A TYPICAL "VENDER" DAUGHTER

GREEN FIELDS APPIN CYNTHIA
8119—405—Jr2—HIR—305C—2x

CAROLINA DAUNTLESS

Born April 30, 1949

On lease from Brooks Usher, Bennettsville, S. C.

Sire: **GOLD BRANCH A. COLONEL**

Dam: **GOLD BRANCH D. DELLA**, 13567—625—B. She out of Appin's Della, an A. R. daughter of Foremost's Golden Boy, A. R.

A JUNIOR SIRE . . .

EDISTO FARMS G. PIONEER

Born: February 18, 1953

Sire: **FAIRLAWN HORNET'S GENERAL**
The ACTRESS family

Dam: **APPIN'S PANSEY** (VG '49), 12225—591—8yrs—305C —3x. A daughter of Argilla Forecaster, A. R.

OUR HERD IS ON HIR TEST

TYPICAL HIR RECORDS

Green Fields General's Angela
*12887 *697 Jr4—HIR—365C—730 (pending)

Sowell Patsy Donna
11129 631 8yrs—HIR—730

Appin's Teresa Anne
11986 604 6yrs—HIR—305C—610

Gold Branch A. Glo D. Ann
12857 544 10yrs—HIR—305C—610

Main Stay's Cherry
10350 459 7yrs—HIR—305C—610

Zimalcrest Evangeline
10119 431 11yrs—HIR—305C—610 (pending)

Green Fields Adonis' Adaline
10423 470 Jr4—HIR—305C—610 (pending)

Wern's Grandee's Goldee
12631 599 8yrs—HIR—305C—610

Gold Branch CFGAD Jannette
12044 493 7yrs—HIR—305C—610

Green Fields Appin Cynthia
8119 405 Jr2—HIR—305C—610

Green Fields Appin Celia
9464 450 Jr2—HIR—305C—610

Green Fields Appin Coquette
10094 486 Jr2—HIR—365C—730 (pending)

STOCK FOR SALE

BY THESE BULLS OUT OF GOOD HIR COWS.

Plan to visit our herd. The farm is located 2 miles north of Bennettsville on Hamlet Highway.

GREEN FIELDS FARM — Bennettsville, S. C.

Dehorned—T. B. and Bang's Accredited—Calfhood Vacc.

C. R. Hinson, D.V.M., Owner
C. A. Covington, Herdsman

OUR HERD SIRES

Brays Island Premium King — Born February 24, 1948

Sire: **Cesor Bon-Ton's Premium.** A son of Cesor Bon-Ton, A. R., out of Primrose of Sepascot, 11875 —621—Jr2, 1 A. R. son, 1 A. R. daughter.

Dam: **Clear Springs' Princess Fawn,** 11945—572—7yrs. 3 A. R. daughters. A daughter of Quail Roost Maxim's Prince, A. R., out of Haywood Hopeful, 15055—700—B.

Gippy Carmen's Actor — Born December 12, 1953

Sire: **Fairlawn Actor's Predictor.** A son of Fairlawn Peerless Actor, A. R., out of McDonald Farms King's Keepsake, 12847—732—Sr4C.

Dam: **Gippy Chief Carmen,** 13268—687—Jr2. A daughter of Bournedale Double Chief, A. R., out of Gippy Princess Carolina, 2 records over 850 lbs. fat.

Klondike Raider's Comet — Born February 21, 1953

Sire: **Klondike Holliraider.** A son of Klondike Hollimost, A. R., 66 A. R. daughters, 50 P. R. sons, and out of Appin's Kitty, 16555—753—AA.

Dam: **Klondike Premost Dutiful,** 12932—629—Jr2C. A daughter of McDonald Farms Predictmost, out of Klondike Hollifairy, 10627—512—Sr2C (by Klondike Hollimost, A. R.).

PLAN TO VISIT OUR HERD

The farm is located 1½ miles east of US 52.
It is on Highway 375. 4 miles southwest of Lane.

PENN BRANCH FARM - Lane, South Carolina

S. WAYNE GAMBLE, Owner CARL FREEMAN, Manager

TWO HERD SIRES

A Son and a Grandson of **Klondike Holliraider** (the FERN family).

1. . . CLEAR SPRINGS RAIDER'S CHOICE

Born December 14, 1950

Sire: **KLONDIKE HOLLIRAIDER, A. R.** A son of Klondike Hollimost, A. R., out of Appin's Kitty, 16555—753—AA. 4 A. R. daughters, 2 P. R. sons.

Dam: **KLONDIKE PHLOX** (VG '52), 14994—795—7yrs. 1 A. R. daughter — VG '52. A daughter of McDonald Farms Predictmost, A. R.

2. . . MAEGEO CRESCENT'S GIFT

Born September 22, 1952

Sire: **KLONDIKE RAIDER'S CRESCENT.** A son of Klondike Holliraider, A. R. out of Klondike Pearl, VG '52, 16792—923—Sr4C. "Pearl" has 5 records that average 804 lbs. fat, 2 immature, 1 in 305 days. She has 2 A. R. daughters, both Very Good.

Dam: **RINGGOLD ALTA**
11763—607—5yrs—305C—3x, 15046—803—6yrs

Sire: **Broadland Baronet, A. R.**

Dam: **Mt. Logan Alta**
15007—729—Sr3C, 16056—747—6yrsC

The farm is located 6 miles south of Orangeburg on Hwy. 301.

AUSTIN ACRES DAIRY FARM

Johnnie W. Austin **Route 2, Orangeburg, S. C.**

OUR THREE HERD SIRES ALL TRACE TO GREAT COWS CLOSE-UP

A Beauty Family Bull . . . COLDSPRING'S B.R. BOMMER . . . born May 19, 1949

Sire: **Coldspring's Beauty's Romulus, A. R.**, a son of Langwater Romulus, A. R., out of Vallevue Butterfat Beauty (E '47 '48), 18914—937—AA, 3 A. R. sons, 7 A. R. daughters, 4 Excellent.

Dam: **Rose Maid's Bess** (VG '47), 18093—739—5yrsC, 3 A. R. daughters.

A Full Sister to "Bommer's" Sire (E)

COLDSPRING'S ROMULUS' BUNNY
15477—832—7yrs. Excellent 4 times. She a full sister to Coldspring's Romulus' Beauty ($16,500), 14374—746—C, twice Excellent.

Full Sister to "Bommer" (E)

COLDSPRING'S B.R. KATHERINE
Very Good '49 '51 — Excellent '53
13745—608—Sr2C

A Grandson of "Alberta" . . . QUAIL ROOST MASTER LEADER . . . born February 22, 1950

Sire: **Quail Roost Master Max, A. R.**, a son of Quail Roost Maxim Hotcha, A. R., out of "Alberta" (see below).

His Dam (E)

CROASDAILE'S MAX'S LANNIE
13788—718—6yrsC, 12200—615—9yrs—305C
Excellent '50. 1 A. R. daughter

His Sire's Dam (E)

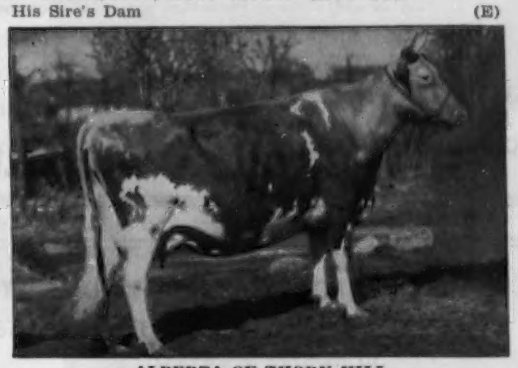

ALBERTA OF THORN HILL
14018—840—B
Excellent at 14 years. 3 A. R. sons.

The Actress and Sunshine Families . . . LOCUST GROVE A. NOBLE . . . born September 4, 1950

Sire: **Hornet's Bright Lad, A. R.**, a son of Green Meadow Hornet, A. R., out "Actress" (see below). Dam: **Janson's Bright Sunshine**, 12526—595—Sr3C, a daughter of Janson out of Blossom's Bright Sunshine (see below).

His Maternal Granddam (VG)

BLOSSOM'S BRIGHT SUNSHINE
19125—887—5yrs, Very Good '47
2 A. R. daughters
Next Dam: Count's Sunshine, 17348—873—Sr3C

His Paternal Granddam (E)

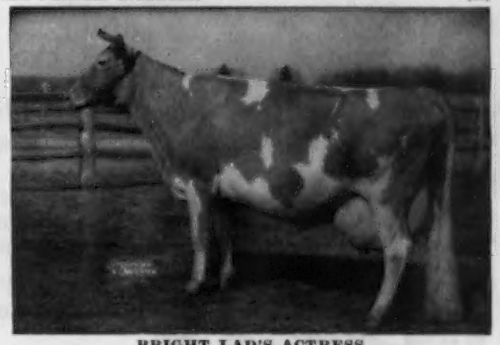

BRIGHT LAD'S ACTRESS
19146—980—Jr4, Excellent '47. 2 P. R. sons, 1 A. R. daughter, Fairlawn Hornet's Actorine, 15483—785—5yrs, VG '47 — Excellent '48 '49 '51.

ADD THIS EXCELLENT INHERITANCE TO YOUR BREEDING PROGRAM.

We occasionally have a few bred heifers or cows for sale—females backed by this breeding.

PLAN TO VISIT OUR HERD . . . YOU ARE ALWAYS WELCOME. The farm is located 2½ miles southwest of Kinards.

MAR MAC FARMS — Kinards, South Carolina

I. M. SMITH, Owner-Manager — Tel. 870-J1 — ROY BEDENBAUGH, Herdsman

A Double Grandson of His Majesty of Bournedale . . .

RIEGELDALE EMORY'S HALO

Born March 25, 1944

A son of Riegeldale Melba's Emory, A. R. ($30,000), and out of Riegeldale Majestic Elinor, 8482—570—G, a daughter of His Majesty of Bournedale, A. R.

"HALO'S" SIRE'S DAM

GREEN MEADOW MELBA
Very Good at 15½ years
15342—963—Sr2C
National Class Leader for fat
2 A. R. sons, 7 A. R. daughters

We have 36 "HALO" daughters in our herd.

ALSO IN SERVICE . . .

BOURNEDALE ACE'S NESTOR, A. R.

(Owned jointly with W. W. Alman.) A son of Bournedale Memoir's Ace, a proved son of Bournedale Memoir, 17399—793—A (3 A. R. sons, 3 A. R. daughters). "NESTOR" is out of Bournedale Golden La Nocette, 10029—610—Sr2C (1 A. R. son, 2 A. R. daughters). "La Nocette" is a maternal sister to Bournedale S. Shamrock, 11775—716—Sr2.

WE HAVE STOCK FOR SALE — females strong in this proved GREEN MEADOW—MAXIM blood.

Send for our list of available stock.

The farm is located 2 miles north of Ware Shoals on Highway 252.

C. P. ASHLEY
Owner

SALUDA FARM — Ware Shoals, S. C.

OUR FOUNDATION HERD IS STRONG IN "FOREMOST" BLOOD

Two Sires That Have Added Much To Our Herd

KLONDIKE GAY AMBER

Born: June 18, 1933

Sire: **FOREMOST'S GAY LAD, A. R.**
Sire: **Langwater Foremost, A. R.**
Dam: **Rockingham Maid,** 15433—820—D (Former Class Leader). 4 A. R. sons, 5 A. R. daughters.
Dam: **KLONDIKE BEATRICE** 11984—556—G. 4 A. R. sons. A daughter of Appin's Glory, A. R.

We have 20 "GAY AMBER" daughters in our herd.

KLONDIKE HOLLIAMBER

Born: June 9, 1949

Sire: **KLONDIKE HOLLIMOST, A. R.**
Sire: **Foremost's Gay Lad, A. R.**
Dam: **Rockingham Marguerite,** 14424—691—C. 5 A. R. sons, 1 A. R. daughter.
Dam: **Amber's Wally of Myrtledale,** 13926—692—C. 4 A. R. daughters, 3 over 600 lbs. fat. She is a daughter of the Klondike Gay Amber bull.

We have 28 "HOLLIAMBER" daughters in our herd.

A JUNIOR SIRE . . . Traces to the "SUNSHINE" family.

MAR MAC NOBLE KING — Born May 24, 1953.

A son of Locust Grove H. Noble, he by Hornet's Bright Lad, out of Janson's Bright Sunshine, 12526—595—Sr3C, she out of Blossom's Bright Sunshine (See below).

Noble King's Sire's Granddam
BLOSSOM'S BRIGHT SUNSHINE (VG '47)
13518—604—Jr2
16437—714—Jr4C
19125—887—5yrs
3 A. R. daughters

STOCK FOR SALE — FEMALES STRONG IN "FOREMOST" BLOOD

PLAN TO VISIT OUR HERD. Farm is located on Hartford Road, 2 miles south of Newberry.

J. F. HAWKINS, Owner

MYRTLEDALE FARM — Newberry, South Carolina

Our Herd Is Strong In Proved COLDSPRINGS And MAXIM Breeding
Backed By A Well Rounded Program

We Test . . . . . . Our Herd Is On A. R. Test, 2x Milking
We Classify . . . Our Herd Has Been Classified 4 Times

1954 1 Excellent — 9 Very Good
9 Desirable — 2 Acceptable
90% above the line

Our Excellent cow is **Pee Dee Farms Clarice,** 13395—730—Jr4—305—3x, Excellent '51 '52 '54, a daughter of one of our former sires, Clear Springs Maxim A. Laddie.

A Herd Sire . . . PEE DEE MASTER'S MAX . . . Born February 2, 1950

Sire: **QUAIL ROOST MASTER MAX, A. R.,** a son of Quail Roost Maxim Hotcha, A. R., and out of "Alberta" (see below).

"Max's" Dam

GIRL OF CONNEMARA FARMS
22407—1077—6yrs—365, former Class Leader
Sold for $4,150.

His Sire's Dam — Excellent

ALBERTA OF THORN HILL
14018—840—B. Excellent '48
3 A. R. sons include, **Quail Roost Master Max,** sire of "Max."

A Herd Sire — sired by a "Beauty" son

COLDSPRING'S B. R. GOLDBOND . . . Born March 17, 1951

Sire: **COLDSPRING'S BEAUTY'S ROMULUS, A. R.,** by Langwater Romulus, A. R., out of Vallevue Butterfat Beauty, E '47 '48, 11994—619—Jr2—365C, 16578—831—A, 18914—937—AA.

"Goldbond's" sire is a full brother to Coldspring's Romulus' Bunny, 15477—832—7yrs, 4 times Excellent; Coldspring's Romulus' Beauty, 14374—746—C ($16,500), twice Excellent.

His Dam

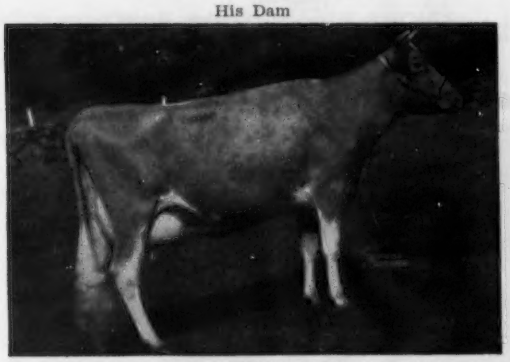

HORSE SHOE F. GOLDEN ROSE, VG '47 '49
14616—633—Sr4C
Sire: **Foremost Hermes**
Dam: **Farmlands Rose of Gold,** 9395—420—G

His Full Sister

COLDSPRING'S B. R. GOLDEN, VG '51
13325—700—Jr2C
Sire: **Coldspring's Beauty's Romulus**
Dam: **Horse Shoe F. Golden Rose**

Another full sister, **Coldspring's B. R. Golden Rose,** was top open heifer at the 1953 Klondike Sale, selling to Edisto Farms for $1,150.

Sires that have been used are
CLEAR SPRINGS MAXIM A. LADDIE
QUAIL ROOST NOBLE MAXIM
QUAIL ROOST NOBLE KNIGHT
COLDSPRING'S B. R. BOMMER

STOCK FOR SALE . . . FEMALES BACKED BY A. R. RECORDS, OUT OF CLASSIFIED COWS. PLAN TO VISIT OUR HERD. YOU ARE ALWAYS WELCOME.

PEE DEE GUERNSEY FARM

DR. F. L. MARTIN, Owner
RALPH PETERS, Manager

Mullins, S. C.

OUR HERD SIRES

A Double "MARTHA" Bull . . . CESOR KING'S MAXIM . . . born November 19, 1946.

Sire: **Cesor Mirth's King, A. R.**, a son of Fra-Mar Farm King, A. R., and out of Cesor Mirth (see below).

His Dam

CESOR NOBLE'S MURIEL
14508—753—D. 2 A. R. sons

His Sire's Dam

CESOR MIRTH
13570—813—AA. 1 A. R. son

A "Pablo" From The FERN Family . . . QUAIL ROOST PROUD RAIDER . . . born April 16, 1950.

Sire: **Chicona Pablo**, a son of Chicona Norwood Major out of "Pippa" (see below).

His Dam

QUAIL ROOST ROSE FERN
11570—623—5yrsC. 2 A. R. sons
Next Dam: Quail Roost Patient Fern, 13819—693—A. VG '49.
2 A. R. sons, 3 A. R. daughters.

His Sire's Dam

PIPPA OF CHICONA (E '49)
12270—713—D
1 A. R. son, 4 A. R. daughters include Prima Donna of Chicona (VG '47), 13911—861—5yrs.

A Son Of The 4 Times EXCELLENT—"POPPY" . . .

CLEAR SPRINGS MAJESTY'S MERGER . . . born January 13, 1952.

Sire: **Riegeldale Emory's Majesty, A. R.** (A MELBA—BELLONA Cross)

His Dam

KLONDIKE POPPY
13834—727—6yrs
Excellent 4 times

His Sire's Dam

BOURNEDALE BELLONA
17871—921—A. 4 A. R. sons, 1 A. R. daughter: **Riegeldale Maxim Katherine, 19744—875—AA.**

We now offer a few bred heifers or cows, sired by these 3 sires.
Plan to visit our herd. You are always welcome. The farm is located 4 miles East of Newberry on Hwy. 34.

H. H. BROWN
Owner

GLEN ECHO FARM

NEWBERRY, S. C.

R. H. DUNCAN
Manager

CROSS ARROWS FARM

UNION, SOUTH CAROLINA

Our herd, founded in 1952, includes ten cows from Ideal Guernsey Farms, two from Locust Grove, cows from Quail Roost, Gippy, Pleasant View, Nejasco and other herds in the Carolinas and Georgia—cows such as Brooke's Cross Rebecca, 16779—871—5yrs, Lendolure Valiant Laurie, 12159—598—Jr3, Curtiss Candy Ace's Thelda, 13523—575—5yrs, and Belmont View Fashion's Thistle, 10898—566—Jr2C.

OUR HERD SIRES INCLUDE:

GARDENVILLE KING'S WATCHFUL, A. R., by Gardenville Coronation King, out of Pine Manor Taurine Iris, 13162—738—EE.

BLAKEFORD PAULA'S PRINCE, by Blakeford Tranquil's Prince out of Blakeford Paula, 11774—633—6yrsC.

PLEASANT VIEW RAY HERO, by Quail Roost Ray Maxim out of Gardenville King's Heranna, 13693—744—Jr3C.

And a young bull from Ideal Guernsey Farms whose dam has milked 16292—934 in 277 days and is still going strong.

We sell GOLDEN GUERNSEY milk. Our herd is calfhood vaccinated and dehorned.

And visitors are always welcome.

PAUL K. & JAMES L. SWITZER
Owners

RIVERS G. VAUGHN
Manager

T. B. Accredited 569649

State Bang's Free 593

OUR HERD SIRES . . . Combine MAXIM And BUTTERFAT Blood

A Maxim Bull — the Queen Celeste and Noble Fern families

QUAIL ROOST NOBLE CHOICE
Born January 1, 1947

Sire: **QUAIL ROOST LUCKY CHOICE**
A son of Quail Roost Queen Celeste (E '48), 14501—677—AA.

His Dam — E

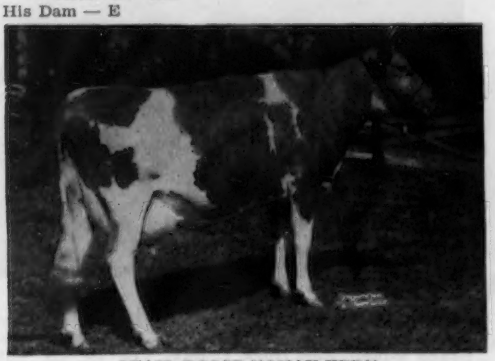

QUAIL ROOST NOMAX FERN
12602—631—Jr2. Excellent '48

Next Dam: **QUAIL ROOST NOBLE FERN**
12856—641—6yrs. Excellent '49

A Butterfat Bull

MULHOCAWAY BUTTERFAT VICTOR
Born March 31, 1952

Sire: **MULHOCAWAY BUTTERFAT ADONIS**
Grand Champion, N. J. Show, 1951. Reserve Champion, N. J. Show, 1952, 1953. 6 daughters classified — 3 EXCELLENT.

Dam: **LAWNSETT FLOSSIE** (VG '50), 14423—724—8yrs—305C—3x. 3 A. R. daughters. A daughter of Hilltop Butterfat Heartsease, A. R.

His Sire's Dam — E

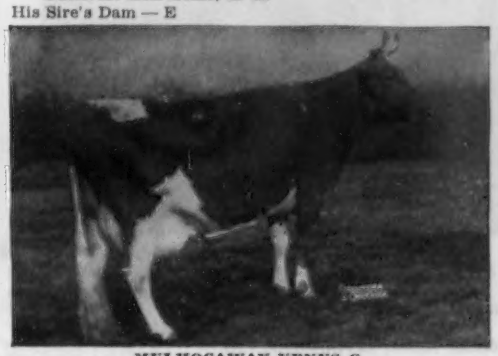

MULHOCAWAY VENUS C.
14669—787—Jr3. Excellent '51

Our herd has been on continuous ARHT since January 1, 1940.
We are milking about 75 cows, they are in the 305—2x divisions.

During the coming year we will have stock for sale, sired by these bulls and out of A. R. cows.

T. B. Accredited

S. C. Bang's Free No. 10

CAUGHMAN BROS.
Owners

GOLDEN GLOW FARM — Lexington, South Carolina

"CHIEF" DAUGHTERS ARE TOPS

Bournedale Double Chief

Born November 11, 1941

HIMSELF

54 A. R. daughters
Sire: **Bournedale Challenger, A. R.**
Dam: **Bournedale Nella Jay**
13263—686—Jr2C, 15776—778—Jr3C
5 "Chief" daughters, 1953, average 12695—645.

TWO OTHER SIRES THAT HAVE BEEN IN SERVICE AT GIPPY PLANTATION

A Proved A. R. Sire

KLONDIKE MOLLIE'S PREDICTION

Born April 4, 1947

7 A. R. daughters — others on test. One daughter, **KLONDIKE PRE STARLIGHT,** 11425—576—Sr2C, Excellent '52, Very Good '53.

His Dam

KLONDIKE MOLLIE, VG '48, '52
13478—584—G, 15417—693—DD, 17126—710—A
4 A. R. Sons, 2 A. R. Daughters
Klondike Konnie, VG '48
14413—713—GG, 16259—792—Sr4C
Klondike Kella, 12774—642—GG
"Mollie's Prediction" is now on lease to E. W. Stevens, St. Stephen, S. C.

Federally Accredited No. 112365

Maxim and Green Meadow Breeding

BRAYS ISLAND BON-TON'S DON

Born January 31, 1947

1st prize Jr. Yr., Mich., Ky., Tenn., Southeastern World's Fair, 1947, 1948.

Sire: **CESOR BON-TON'S PREMIUM, A. R.** A proved son of Cesor Bon-Ton, A. R., out of Primrose of Sepascot, 11875—621—Jr2C.

His Dam

RIEGELDALE Mck. KING'S DONNA
12410—676—Jr4C—740 T. M. 13907—741—6yrs.
1st prize Aged Cow, Mich., 1948. 1 A. R. Daughter, Brays Island Bon-Ton's Donna, VG '49, '53, 9017—515—Sr3—305C—2x.

She is sired by a son of Bournedale Viscountess, 14397—736—AA, Excellent '48 '51.

South Carolina Bang's Free No. 16

NICHOLAS G. ROOSEVELT, Owner
E. S. WARREN, Manager
LESLIE DONAHUE, Herdsman

GIPPY PLANTATION
Moncks Corner, South Carolina

OUR JUNIOR SIRES

The "CONRAD" and "PREDICTOR" Bulls Bred to Our "DOUBLE CHIEF" Daughters Are Proving Most Effective.

From the great LILLIAN family that is so prepotent at LushAcres.

NORTHERN CONRAD — Born July 1, 1949

2 daughters on test — many more will be tested as they freshen.
"CONRAD" is by RIEGELDALE EMORY'S CONRAD, 15 daughters classified, 2 Excellent, 9 Very Good, 4 Desirable.

His Dam

HORSE SHOE F. LEILA
3 records include — 16304—793—Sr4—365C
2 A. R. sons, 3 A. R. daughters

His Full Sister

HORSE SHOE CONRAD'S LILLIAN
12396—625—Jr2—365C, 15899—783—Sr3—365
17793—933—Sr4—365
The great LILLIAN family.

The "ACTRESS" and "LADY AUGUSTA" Families . . .

FAIRLAWN ACTOR'S PREDICTOR — Born November 25, 1951

Sire: **FAIRLAWN PEERLESS ACTOR, A. R.,** a proved son of Bright Lad's Actress, 19146—980—Jr4, Class Leader 4th place in fat, 5th in milk, Excellent at 13½ years.

His Maternal Sister (Excellent)

McDONALD FARMS S. MARGUERITE, E '50, '52, '54
11816—699—Jr2—365, 13431—759—Jr3—365C
13807—792—Sr4—365C

His Dam

McDONALD FARMS KING'S KEEPSAKE
11543—620—Jr2, 11757—665—Sr3C, 12847—732—Sr4C
Very Good '47, '48, '49, '51

His dam "KEEPSAKE" is out of McDonald Farms Flute, 13661—721—5yrs, 3 times Excellent, and a full sister to "DELLA" and "GENTLE," also both Excellent 3 times. Next dam, Douglaston Lady Augusta, 12106—607—E, Excellent at 14½ years (5 A. R. daughters—4 Excellent, 1 Very Good, average 731 lbs. fat).

More "LADY AUGUSTA" Plus the "MELBA" Family

McDONALD FARMS LE SOVEREIGN — Born May 30, 1952

Sire: **McDonald Farms S. Leader, A. R.**
Dam: **McDonald Farms Doreas,** 12435—714—EE, 1 A. R. son, 3 A. R. daughters, include McDonald Farms Pre Karen, 15842—774—6yrsC, Excellent '52, topped the 2nd McDonald Sale at $17,000.

WE CLASSIFY . . . WE SELL GOLDEN GUERNSEY . . . WE TEST

We offer stock for sale out of high record, high classifying cows. Plan to visit our herd during the year. The farm is located one mile South of Moncks Corner on highway 52.

Federally Accredited No. 112365

South Carolina Bang's Free No. 16

NICHOLAS G. ROOSEVELT, Owner
E. S. WARREN, Manager
LESLIE DONAHUE, Herdsman

GIPPY PLANTATION
Moncks Corner, South Carolina

PLEASANT VIEW GUERNSEYS — A Maxim-Bred Herd

The Primrose Family . . . QUAIL ROOST RAY MAXIM . . . born May 25, 1950

Sire: **QUAIL ROOST RAYMOST, A. R.,** a son of Cesor Noble Maxim, A. R., out of Quail Roost Royal Primrose (VG '48 '49), 16616—817—5yrs, 1 A. R. son, 5 A. R. daughters.

His Dam — 22,039 Lbs. Milk

GLENLOCH GOLDEN HOPE (VG '47 '49 '51)
9853—416—5yrs—HIR (554), 15116—635—6yrs—305C—2x, 22039—912—8yrs. 2 A. R. daughters. Direct descendant of Langwater Traveler.

His Sire's Full Sister (E)

QUAIL ROOST NOBLE PRIMROSE (E '47 '48)
13894—704—Jr2C, 15730—744—Jr4C
12415—630—Jr3—305C—3x, 13411—644—5yrs
Sold for $17,000. A noted show cow.
Grand Champion, National, 1946, 1947.

The May Rose Family and out of one of 4 Times Excellent Foundation Cows

PLEASANT VIEW LANDMARK . . . born October 12, 1951

Sire: **QUAIL ROOST LANDMARK,** a son of Quail Roost Noble Maxim, A. R.

His Dam — **One Of Our Foundation Cows** (E)

RENABIE MAJESTY'S MERRY MAID (E '50 '51 '52 '53)
8751—467—Sr3—305C (915), 10776—596—Sr4—305C—3x, 14537—831—5yrs, 15956—906—7yrs. 1 A. R. daughter. Granddaughter of Bournedale Bellona, 10382—501—G, 14915—751—D, 17871—921—A. Great Granddaughter of Green Meadow Melba, 15342—*963—Sr2—365C—3x—National Class Leader.

His Sire's Dam

QUAIL ROOST LUCKY MAY ROSE
14898—831—Sr4
1 A. R. daughter

The Duchess Family . . . QUAIL ROOST DUCHESS' MAXIM . . . born February 1, 1952

Sire: **QUAIL ROOST MASTER MAX, A. R.,** a son of Quail Roost Maxim Hotcha, A. R., out of Alberta of Thorn Hill (see below).

His Dam (VG)

QUAIL ROOST NOBLE DUCHESS (VG '49)
13676—664—Jr4C. 1 A. R. daughter. Sire: **Cesor Noble Maxim, A. R.** Dam: **Quail Roost Royal Duchess,** 14994—711—Sr4C. 2 A. R. sons, 6 A. R. daughters. Paternal sister to Quail Roost Noble Primrose (pictured upper right).

His Sire's Dam (E)

ALBERTA OF THORN HILL
Excellent at 14 years
14018—840—Sr4. 3 A. R. sons.

PLEASANT VIEW FARM — Jonesville, South Carolina

PLEASANT VIEW GUERNSEYS — A Maxim-Bred Herd

We are not only using well-bred MAXIM herd sires
out of top cows — see opposite page.

Our Guernseys Have That Much Sought After Combination of

TYPE and PRODUCTION

Production . . . 1951 . . . 42 A. R. records were completed that averaged 12400 lbs. milk, 662 lbs. fat, 13 as two-year-olds.

1952 . . . 45 A. R. records were completed that averaged 11827 lbs. milk, 595 lbs. fat, **25 of these records were made in the 305 day classes and 30 were immature.**

1953-1954 . . . No Exception . . . Still Going Strong . . . They Produce

TYPICAL A. R. COWS IN OUR HERD

	Milk	Fat	Age
*Pleasant View Maxim Darlene	16035	686	Jr4—305C—3x
Arden Noble's Starlight	16896	776	7yrs
Pleasant View Ace's Carrie	16924	754	Jr4C
Pleasant View Noble Empress	13334	609	Jr2C
Pleasant View Ace's Pat	13451	649	Jr2C
Arlo Noble's Delight	12152	647	5yrs—305C—3x
Pleasant View Ace's Lassie	14341	808	Sr4
Sycamore Silver Sally	15534	773	5yrsC
Pleasant View Maxim Portia	13204	672	Jr4—305C—3x
Sedgley Noble's Ann	14577	727	7yrs
Farragut's Ace's Alice	19351	777	8yrsC
Pleasant View Ace's Evelyn	16115	801	Sr3
P. V. Valentine	11520	627	10yrs—2x

***"Darlene" is a Class Leader 5th place for milk production. This is her 2nd consecutive milk production leader record. She also holds 8th place among the Milk Class Leaders as a Jr3—305C—3x.**

Flash . . . **Renabie Majesty's Merry Maid,** pictured on the opposite page, just finished with **15956—906—7yrs.**

Pleasant View Ace's Evelyn just finished with **18714—975—5yrsC.** She is a daughter of the proved sire, Bournedale Ace's Rival, A. R., 39 A. R. daughters, 1 record over 900, 3 over 800, 13 over 700 lbs. fat. 5 of his daughters still in our herd classified Very Good.

Type . . . Today in our herd . . . 3 **EXCELLENT cows**
27 Very Good — 24 Desirable — 2 Acceptable

STOCK FOR SALE

Outstanding bull calves out of high record, high classifying cows.
Also a choice selection of good females.

"The Udderly Charming Milking Maxims"

PLEASANT VIEW FARM

JONESVILLE, SOUTH CAROLINA

W. W. ALMAN, Owner
Union, South Carolina

LEE A. WATSON, Herdsman
Jonesville, S. C.

C. B. McADAMS, Mgr.
Jonesville, S. C.

A FOUNDATION SIRE . . . DOUBLE GRANDSON OF "EMORY" (MELBA FAMILY)

RIEGELDALE CONQUEROR'S ADONIS . . . Born April 6, 1944 . . . **30 A. R. daughters**

His dam topped the Ohio Classic in 1946 at $4,000. We have 28 "ADONIS" daughters in our herd. They are milking 50 lbs. per day as mature cows on HIR—2x.

A SON OF McDONALD FARMS PREDICTMOST, A. R. ("Prediction"—"Monita")

↓

KLONDIKE PREMOST FEARLESS . . . Born November 29, 1948

His Dam (Very Good)

McDONALD FARMS PRE JOY
11252—517—Jr2—305C—3x, 13824—624—Jr4
1 A. R. daughter
A daughter of McDonald Farms Prediction, A. R.

The first "FEARLESS" daughters are now fresh and started on test.

Dam Of "Adonis"

RIEGELDALE EMORY'S CUPID
10183—585—GG
Sold for $4,000. Top female, Ohio Classic, 1946.
1 A. R. son, 1 A. R. daughter

The "ADONIS" daughters are doing well in our herd and in other herds. Beaver Creek Adonis' Lady, 9599—442—5yrs—305C—2x, classified Excellent '54 in the Walker Farms herd, Stoneville, Miss. Beaver Creek Madonna and Beaver Creek Adonis Clara have both classified Very Good in the Dinsmore herd.

SPECIAL . . . We will sell 10-12 "FEARLESS" daughters. These heifers are vaccinated and they are out of some of our good cows. Write for price on these good heifers.

A JUNIOR SIRE . . . A DOUBLE "ACTRESS" CROSS

FAIRLAWN HORNET'S DIAMOND . . . Born November 9, 1951

Sire: **FAIRLAWN ACTRESS' HORNET, A. R.**, a full brother to Fairlawn Hornet's Actorine, 15473—785—5yrs, Excellent '48 '49 '51.

His Dam's Dam

FAIRLAWN L. FERN
11541—560—Jr2
10284—544—Jr4—305C—715 T. M.
5 A. R. daughters include:
Saddle River Peerless Fern, 15890—798—Sr3
Fairlawn F. P. Fernleaf, 12957—705—5yrsC
Fairlawn Actor's Fern, 12193—645—Sr2C
Fairlawn Actor's Daffodil, 12166—584—Sr2C
Fairlawn Actor's Lilac, sold for $2,000

His Sire's Dam — His Dam's Granddam

BRIGHT LAD'S ACTRESS
19146—980—Jr4
Class Leader 4th in fat, 5th in milk
Excellent at 13½ years

Full sisters . . . "DAFFODIL" is the dam of our sire — **Fairlawn Hornet's Diamond** (the ACTRESS and CHIC families).

Our herd was founded on females of the Appin Fern family purchased in the early thirties. Foremost-bred bulls from Klondike and Appin were used until "Adonis" was brought in. This brings in Steadfast breeding which is working fine. Steadfast comes in again through the "Hornet" bull—Foremost through the "Fearless" bull.

We have a few top bull calves and some really good heifers for sale. Plan to visit our herd. The herd is located 1½ miles northwest of McColl, on Adamsville Road.

Herd Federal Accredited for T. B. — State Bang's Free No. 23

BEAVER CREEK FARM — McColl, South Carolina

O. J. FLETCHER, Owner

SALLEY SALES SERVICE - Orangeburg, South Carolina

"Serving the majority of the Southern Guernsey Trade for the 15th year"

Throughout the years, through our many sales in the South, we are proud that so many breeders, both new and old, have been helped to get started with the right kind of Guernseys. We are more than proud that so many breeders, in increasing numbers, ask our counsel and advice on herd and breeding problems. This service, which is free, has helped many in planning a common sense program and a substantial milking Guernsey Herd.

Just a few that have made good — there are thousands of others

Originally sold in the 7th Southern Sale for $375

SAWAGA IMPROVEMENT'S NETTIE
EXCELLENT '52 '53 and 4 TIMES GRAND CHAMPION IN 1953.
10753—531—Jr2C, 15027—760—Jr4C
12779—622—5yrs—305C—3x
15185—764—6yrs—305C—3x
She is now at Brookberry Farm and has two daughters that have won 1st Produce.

Sold in 1949 Klondike Sale to Clear Springs Farm for $4,000

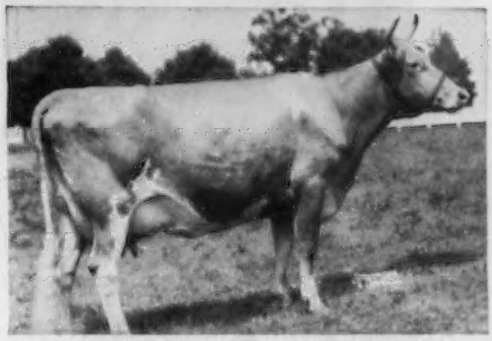

KLONDIKE POPPY (EXCELLENT '48 '49 '51 '52)
9001—471—G, 11676—629—BB, made before sale, 13834—727—6yrs, 13854—711—8yrs, made after sale. Excellent once before sale, 3 times since. A son in service and a daughter in milk at Clear Springs; another son sold to head the Glen Echo Herd.

Sold several years ago in the S. C. Sale to Sonnylaine Farm for $530.

APPIN'S JEWELL (EXCELLENT '47)
Made 9566—470—Sr2 and classified Excellent after her purchase. One proved son and a good female family in the Sonnylaine Herd.
SOLD 2nd Henderson County Sale for $700 to Pleasant View Farm.

ARDEN NOBLE'S STARLIGHT (EXCELLENT '52)
11638—568—Jr2, 11547—575—6yrsC
Classified Excellent after her purchase.

Sold by Dukes Dale Farm to Gippy Plantation, Klondike Sale, 1951, for $3,100

BLOSSOM'S BRIGHT GRACIOUS (EXCELLENT '52)
12243—625—5yrs—305—3x. Classified Very Good before purchase, Excellent the next year. Record of 16074—784—7yrs completed at Gippy after purchase.
SOLD 1st Rivelon Sale for $1,150 to Duart Farm, Lumberton, N. C. Herd dispersed and sold to Gippy Plantation in 1953.

CLEAR VIEW NO—MAX CECELIA
(EXCELLENT '52 '53)
9266—450—Jr2—305 (857); classified Excellent twice since original sale.

Only six Guernsey Cows have ever made more than 1,000 lbs. of butterfat in North Carolina. Of these six SALLEY SALES SERVICE sold three, two of which made their records after going thru our sales. The three are: **Girl of Connemara Farm,** 22407—1077—A; **Fairlawn Maxim's Gertie,** 18923—1027—6yrs; **Zimalcrest King's Dana,** 18905—1028—5yrs.

COL. ARTHUR BRANTLEY, AUCTIONEER

GEO. B. SALLEY, SALES MANAGER, SALLEY SALES SERVICE — ORANGEBURG, S. C.

A STRONG FOREMOST PROGRAM

A Proved A.R. Sire . . . 9 HIR Daughters—Others On Test

KLONDIKE PLOWMAN, A. R.

Born February 16, 1946

Sire: **McDONALD FARMS PREDICTMOST, A. R.** He a full brother to the Excellent cow, McDonald Farms Donita, 13493—770—AA.

His Dam

KLONDIKE CYRENE (VG '48)
12379—637—G
1 A. R. son, 3 A. R. daughters include
Klondike Holligem, 13832—738—Sr4C

His Sire's Dam

CORONATION MONITA
13959—640—A
4 A. R. sons, 2 A. R. daughters

Typical "PLOWMAN" Daughters

BREEZE HAVEN P. EULA	9313	503	Jr3C—HIR	610
PLOWMAN'S ADA	8204	428	Jr3—HIR	584
BREEZE HAVEN P. OLLIE	7854	415	Jr3C—HIR	610
BREEZE HAVEN POLLY ANN	8491	405	Jr2C—HIR	610

A Double Foremost Royal Valor Sire . . .

J. C.'s LEADER

Born May 29, 1948

Sire: **FOREMOST J. C., A. R.** A son of Foremost Royal Valor, A. R., out of the great brood cow, Superb's Faithful (see below).

Dam: **BROOKLANDS ROYAL'S LEILA,** 8897—447—Sr4—305—2x. A daughter of Foremost Royal Valor, A. R., out of Foremost Leila (see below).

"LEADER'S" TWO NEAREST GRANDDAMS

His Sire's Dam

SUPERB'S FAITHFUL
19678—1077—6yrsC, 19776—1036—A, 19471—1017—9yrs
10 records average 15641—810

His Dam's Dam

FOREMOST LEILA
13965—832—A
1 A. R. son, 1 A. R. daughter

OTHER COWS IN OUR HERD

	Milk	Fat	Age	T. M.
McNAUGHTON'S ACACIA	16185	745	Sr4	1095
	14851	635	7yrs	847
	10396	460	11yrs—305C	610
ELSIE K. HELEN (A daughter in our herd)	10848	545	Sr4	640
FAIRVIEW'S CO-ED (2 daughters, by "Plowman," in herd)	11329	540	5yrs	862
NORTHERN ASSAULT'S NADINE	10176	478	Sr3—305C	584
PHADOR'S MAB	10164	476	5yrs	584
SELFDALE'S IDEAL'S MOLLY (3 full sisters, by "Plowman," in herd)	8764	463	Jr3	704
HAZELWOOD'S CALLIE	9847	452	6yrs	562
KIMBROUGH'S DONNA	8979	414	Sr4—305C	592

STOCK FOR SALE BY THESE BULLS OUT OF GOOD A. R.—2x COWS.

PLAN TO VISIT OUR HERD.

The farm is located ½ mile west of the Jct. of Hwys. 391 and 194 on Hwy. 194.

BREEZE HAVEN FARM — Prosperity, S. C.

T. P. MILLS & SONS — FRED T. MILLS, Manager

OUR HERD SIRES

QUAIL ROOST ROSE VALOR—Born March 6, 1949

50 Daughters in the herd, 5 in milk.

Sire: **Rose Maxim May King**

Dam: **Wakefield Valor's Rosemary**
14126—680—Sr4C
3 A. R. daughters include:
Wakefield Yeoman's Rosemarie
15188—775—Sr4

EDISTO FARM'S SEARCHLIGHT—Born February 16, 1943

28 Daughters in milk.

Sire: **Edisto Farms Challenger, A. R.**

Dam: **Jeweller's Ladalda Star**
12559—678—A
1 A. R. daughter

HICKORY RIDGE HOLLIS—Born April 18, 1950

Sire: **Hazelwood's Hollistar**
A son of Rockingham Cestrian, A. R., and out of Hazelwood's Primrose, 14588—726—AA.

Dam: **Gippy Princess Besse**
A daughter of Gippy Maxim's Prince, A. R., and out of Gippy Princess Bliss, 14356—724—A, 2 A. R. daughters.

In addition to these 3 sires, we also are breeding to some of the top bulls in the Chester Cooperative Breeding Association.

— STOCK FOR SALE —
WRITE FOR LIST OF AVAILABLE STOCK

Our farm is located 11 miles southeast of Chester on Highway 534

HICKORY RIDGE FARM

J. WATT WEIR & SONS — **BLACKSTOCK, S. C.**

OUR HERD SIRE

A Proved A. R. — Maxim-Bred Bull

Quail Roost Choice Maxim, A. R.
Born November 14, 1944

Owned by Frank Hampton, Columbia, S. C.

Sire: **QUAIL ROOST LUCKY CHOICE, A. R.**
A son of Quail Roost Queen Celeste, 14501—677—AA, Excellent '48.

Dam: **QUAIL ROOST MAXIM'S CHRISTINE**
(A great brood cow)
12855—736—E
12034—660—CC
12393—672—A
14437—741—AA
15812—809—A
5 A. R. sons, 1 A. R. daughter

We are also using top bulls from the Clemson Bull Stud artificially.

Our herd is on HIR test.
Plan to visit the herd when possible.

The farm is located 6 miles southeast of Columbia on Highway 48.

TUPELO FARM

R. F. D. 4, Columbia, S. C.

W. E. ALLISON, Owner

OUR HERD SIRES

KLONDIKE PREMOST GOLDENROD
Born May 13, 1947

Sire: **McDONALD FARMS PREDICTMOST, A. R.**

Dam: **KLONDIKE HOLLIANNA**
12216—642—DD
Sire: **Klondike Hollimost, A. R.**
Dam: **Klondike Kristin,** 14138—800—Sr2C
3 A. R. sons, 7 A. R. daughters

GOLDENROD'S FULL SISTER

KLONDIKE PENELOPY
13880—778—6yrs

NORTHERN BRAVO
Born May 6, 1949

Sire: **NORTHERN F. HERMES**

Dam: **HORSE SHOE F. BERTHA**
15339—649—AA. 1 A. R. daughter.

Bravo is a double grandson of the proved sire, Foremost Hermes.

BRAVO'S SIRE'S DAM

HORSE SHOE CONRAD'S LILLIAN
12396—625—Jr2C, 15899—783—Sr3
17793—933—Sr4
1 A. R. son, 2 A. R. daughters

A JUNIOR SIRE . . . **KLONDIKE PREMOST WINTON** . . . Born January 10, 1953

A son of McDonald Farms Predictmost, A. R., out of a daughter of Klondike Mollie (VG '48, '52) 17126—710—A (4 A. R. sons, 3 A. R. daughters include Klondike Raider's Mollie, 11573—546—Jr2, she dam of our "Premost Winton" bull).

STOCK FOR SALE . . . FEMALES STRONG IN PROVED FOREMOST BLOOD.
PLAN TO VISIT OUR HERD. 1 mile south of Wagener on Highway 215.

LYSTON GUNTER, Owner — **GUNTER'S GUERNSEY FARM — Wagener, S. C.**

CHESTER COOPERATIVE BREEDING ASSOCIATION

These Six Bulls Are In Use In Our Association

1 . . . LOCUST GROVE I. BRIGHTSUN
Born June 30, 1949
Traces direct to Green Meadow Coronation King, A. R. and Mixter Hardwick, A. R. (the FAITHFUL family).
Sire: **FAIRLAWN H. INVINCIBLE, A. R.**
Dam: **JANSON'S BRIGHT SUNSHINE**
12019—574—Jr2C, 12526—595—Sr3C
His Dam's Dam

BLOSSOM'S BRIGHT SUNSHINE (VG '48)
13518—604—Jr2, 16437—714—Jr4, 19125—887—5yrs
3 A. R. daughters

2 . . . MULHOCAWAY BUTTERFAT REBEL
Born January 12, 1952
The best of Butterfat breeding. Traces direct to Imp. Hilltop Butterfat's Clara, 15963—860—7yrs—305C—2x, Class Leader 3rd place.
Sire: **MULHOCAWAY BUTTERFAT QUARTUS, A. R.**
A proved son of Clara's Heartease Butterfat.
Dam: **MULHOCAWAY GOLLY G** (VG '51)
6 A. R. records include:
11527—515—8yrs—305C—2x, 11183—533—9yrs—305—2x
His Dam's Dam

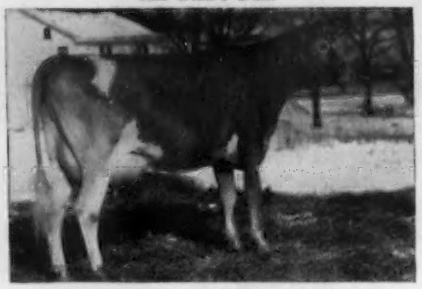

ROCKINGHAM HOLLIROSE (VG '47)
10327—498—E—2x. 6 A. R. daughters.

3 . . . McDONALD FARMS PRE OLD GUARD
Born September 28, 1949
Sire: **McDONALD FARMS PREDICTION, A. R.**
(More FAITHFUL blood)
His Dam — Excellent

RAEMELTON CORKING LIDA
16057—705—E—1088 T. M.
10572—489—Sr4—305C—2x
Excellent 3 times. 3 A. R. daughters.

4 . . . MULHOCAWAY BUTTERFAT CHESTER
Born February 9, 1950
Sire: **YELLOW CREEK MEADOW KING, A. R.**
His Dam — Very Good

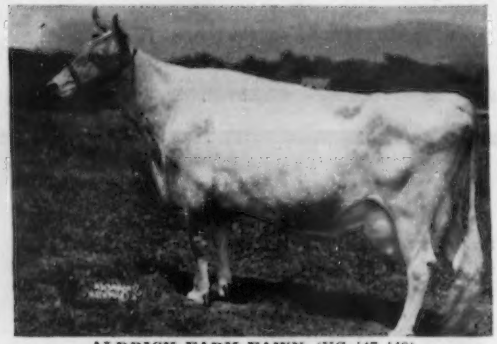

ALDRICH FARM FAWN (VG '47 '48)
5 A. R. records include: 13433—621—A—2x, 14845—674—11yrs—305C—2x, 16460—733—10yrs—305C—3x. A granddaughter of Hilltop Butterfat, A. R.

5 . . . CLEAR SPRINGS' MAJESTY FOREMAN
Born August 9, 1949
Sire: **RIEGELDALE EMORY'S MAJESTY, A. R.**
(MELBA—BELLONA)
His Dam — Very Good

McDONALD FARMS DELORA (VG '52)
12427—660—G—1088 T. M., 13591—767—DD. Sold for $5,500.
2 A. R. sons, 4 A. R. daughters.

6 . . . ANTIETAM SONWICK
Born September 15, 1947
Sire: **ANTIETAM SOUVENIR, A. R.**
A son of Antietam Vagabond out of Antietam Skylla, 16231—841—C (Excellent '47).
His Dam — Very Good

ANTIETAM SONYE (VG '47 '49)
12802—565—Jr2C, 15277—676—Jr4C
1 A. R. son, 2 A. R. daughters. The SONSIE family.

The stud is located 3 miles north of Chester on Highway 321.

CHESTER COOPERATIVE BREEDING ASSOCIATION — CHESTER, S. C.

A STUDY OF THE PEDIGREES OF THESE SIX SIRES IN THE CHESTER STUD SHOWS THEY ARE BRED FOR PRODUCTION. THEY ARE OUT OF PROVED COW FAMILIES AND COMBINE POPULAR BLOODLINES.

PLAN NOW TO ATTEND THE ANNUAL CHESTER COUNTY GUERNSEY FESTIVAL

See the Chester County-bred Guernseys win in the show ring. Visit our Chester County herds and plan to stop at the Chester Stud—see these 6 outstanding Guernsey bulls.

These 21 Herds Are Using The Chester Artificial Stud Bulls

PLAN TO VISIT THESE GOOD HERDS

BLACKJACK FARM, W. T. Betts
Chester, S. C.
D.H.I.A. Testing 70 head
9 miles W. of Chester on Highway 72

J. S. BLANEY
Rt. 2, Richburg, S. C.
D.H.I.A. Testing 78 head
8 miles N. of Chester just off Highway 72

CLON-HILL FARM, J. G. Cloninger
Blackstock, S. C. 20 head
7 miles W. of Great Falls on Highway 901

C. G. CUSHMAN
Chester, S. C.
D.H.I.A. Testing 35 head
N. city limit of Chester on Highway 321

GASTON FARMS, J. Porter Gaston & Sons
Richburg, S. C.
D.H.I.A. Testing 150 head
11 miles E. of Chester on Lando Highway

R. H. GLADDEN & SON
Richburg, S. C. 40 head
14 miles E. of Chester in Richburg

GWINDALE FARM, J. H. Gwin & Sons
Blackstock, S. C.
D.H.I.A. Testing 70 head
12 miles S.E. of Chester just off Highway 97

JONQUIL FARM, Heyward O. Moser
Blackstock, S. C.
D.H.I.A. Testing 79 head
8 miles SE. of Chester on Highway 97

LINDEN GROVE FARM, Adrian Alt
Richburg, S. C. 50 head
14 miles E. of Chester on Highway 901

LYLE FARM, J. W. Lyle & Son
Richburg, S. C.
D.H.I.A. Testing 43 head
10 miles E. of Chester just off Highway 9

McCAW FARM, L. W. Orr
Rt. 1, Chester, S. C. 52 head
7½ miles SE. of Chester just off Highway 97

McDONALD FARMS, J. T. McDonald & Sons
Blackstock, S. C.
D.H.I.A. Testing 80 head
7 miles W. of Great Falls on Highway 901

OAK RIDGE FARM, C. I. Weaver & Sons
Rt. 2, Richburg, S. C.
D.H.I.A. Testing 42 head
7 miles SE. of Chester just off Highway 9

ROSEVA FARM, A. Y. White
Great Falls, S. C.
D.H.I.A. Testing 34 head
4 miles N. of Great Falls on Highway 99

C. B. SIMPSON & SONS
Richburg, S. C. 33 head
11 miles E. of Chester just off Highway 9

R. A. STEVENSON
Richburg, S. C.
D.H.I.A. Testing 65 head
18 miles SE. of Chester on Highway 97

STROUDCREST FARM, Wade H. Stroud
Richburg, S. C. 110 head
4 miles N. of Great Falls on Highway 99

SUNDOWN FARM, M. O. Atkinson
Lowrys, S. C. 52 head
8 miles NW. of Chester just off Highway 907

T. L. TAYLOR & SON
Blackstock, S. C. 54 head
8 miles S. of Chester on Highway 321

H. L. WALKER
Edgemoor, S. C.
D.H.I.A. Testing 48 head
16 miles NE. of Chester, 2½ miles E. of Lando

WYLDWOOD FARM, James T. Boyd & James T. Boyd, Jr.
Blackstock, S. C.
D.H.I.A. Testing 73 head
7 miles S. of Chester just off Highway 321

CHESTER COOPERATIVE BREEDING ASSOCIATION — CHESTER, S. C.

A Foundation Sire That Left His Mark On Our Herd

QUAIL ROOST BRIGHT KING, A. R.

50 Daughters In Our Herd

Sire: **QUAIL ROOST MAXIM KING, A. R.**, a son of High Point Prince Maxim, A. R. and out of Landmark Princess May Rose, 14782—863—A, 2 A. R. sons, 2 A. R. daughters.

Dam: **QUAIL ROOST BRIGHT MAID**, 13337—649—Sr2C, 2 A. R. sons, 3 A. R. daughters. A daughter of Bright Lad's Yeoman, A. R. and out of Rivelon Royal Maid, 15744—726—AA, 2 A. R. daughters.

We also have in our herd . . . 25 daughters sired by BOURNEDALE MAXIM'S JAY.

He is sired by Bournedale Coronet's Maxim, a proved son of Bournedal Memoir's Ace, A. R. and out of Bournedale Princess Coronet, 18859—1019—Jr4C, Class Leader 2nd in fat and 10th in milk (3 A. R. sons, 3 A. R. daughters). "Jay" is out of Bournedale Nella Jay, 15776—778—EE (2 A. R. sons, 3 A. R. daughters).

17 daughters sired by McDONALD FARMS PRE OLD GUARD.

A proved son of McDonald Farms Prediction, A. R. and out of Raemelton Corking Lida, 16057—705—E, 3 A. R. daughters.

NOW IN SERVICE IN OUR HERD

GRAND VIEW B. PREDICTOR PREMIER

Born August 14, 1951

Sire: **COLDSPRING'S BUNNY'S PREDICTOR**
Sire: **McDonald Farms Prediction Jr.**
The COQUETTE family.

Dam: **Coldspring's Romulus' Bunny**, 15477—832—7yrs. 2 A. R. sons, 2 A. R. daughters. 4 times Excellent.
She is a full sister to
Coldspring's Romulus' Beauty, 14374—746—C. Sold for $16,500. Excellent '47 '49.

His Dam

BRAYS ISLAND DAFFODIL
10580—570—Jr4—305C—3x
A daughter of Cesor Bon-Ton's Premium, A. R.

WYNO BEAU'S EPIC

Born April 15, 1952

More BEAUTY Blood

Sire: **COLDSPRING'S HARDWICK'S BEAU, A. R.**
A son of **Hardwick's Royal, A. R.** and out of **Coldspring's Romulus' Beauty, A. R.**, 14374—746—C. 4 A. R. sons, 1 A. R. daughter, **Coldspring's H. Country Flower**, 17593—835—7yrs.
The first 17 "Beau" daughters to finish test as 2 and 3-year-olds averaged 12688—625.

His Dam

PINE MANOR KING'S ROMANCE
17906—937—7yrsC. Very Good '47 '49. 1 A. R. son, 1 A. R. daughter. A daughter of Coronation King of Pine Manor, A. R. and out of Florham Crystal, 17717—966—AA, VG '48, 1 A. R. son, 3 A. R. daughters.

STOCK FOR SALE.

PLAN TO VISIT OUR HERD. YOU ARE ALWAYS WELCOME.

The farm is located 6 miles north of Chester on Highway 72.

HILLBRIGHT FARMS

CHESTER, S. C.

W. B. STRINGFELLOW & SON
Owners

OUR HERD SIRES

PRIME OF ALDARRA a son of **Silver Forest May Royal, A. R.** (the COUNTRY FLOWER family). He is out of **Primadonna of Aldarra,** an A. R. daughter of Western Glow May's Royal, A. R., out of Western Glow Belladonna, 13770—592—6yrs—305C—2x (4 A. R. daughters).

A JUNIOR HERD SIRE

PLEASANT VIEW RAY MAX

Born February 15, 1953

Sire: **QUAIL ROOST RAY MAXIM**

Dam: **PLEASANT VIEW ACE'S EVELYN**

13377—630—Sr2—305C—3x, 16115—801—Sr3

His Sire's Dam

GLENLOCH GOLDEN HOPE
15116—635—6yrs—305C—2x, 22039—912—8yrs
Very Good '47, '49, '51

Full Sister to "Prime's" Dam

BELLAROYAL OF ALDARRA
10859—500—Sr2—305C—2x, 10860—548—Sr3—305C—2x
Excellent '51 '52

ANOTHER TOP JUNIOR SIRE

WANDAMERE ILA'S RESOLUTE

Born September 19, 1953

Sire: **WANDAMERE ANSON'S BOND.** A great show bull, Sr. and Gr. Ch., Oregon, 1953. Son of Wandamere Anson, A. R., sire of Wandamere Ada, Excellent '52 '53, only cow of the breed 100% Excellent.

Dam: **IVY OAK ROYAL ILA.** 14221—636—Sr2—365C

STOCK FOR SALE. **WRITE US YOUR NEEDS.**

Rt. 1, Box 91A, Chester, S. C. Telephone Chester 2085

The farm is located 9 miles southeast of Chester on highway 97

EARL AND SADIE CRUSE
Owners

HAZELWOOD FARMS — Chester, S. C.

Our Herd Has Been Classified . . . . . Our Herd Is On HIR And D.H.I.A. Test

We have several daughters in our herd by top bulls in the Chester Cooperative Breeding Association. We also have several top daughters of **KLONDIKE HOLLIMOST'S ACE,** a son of Klondike Hollimost, A. R. out of an A. R. daughter of Argilla Knight, A. R.

HERD SIRE — **RIEGELDALE MAX'S EMPEROR** . . . Born March 15, 1952

Sire: **RIEGELDALE MELBA'S MAXIM, A. R.**

Dam: **RIEGELDALE KING'S CATHERINE**
11959—653—Sr4C, Very Good '51
1 A. R. son, 1 A. R. daughter.

His Dam's Dam

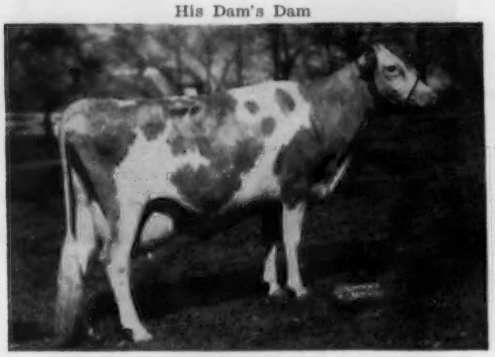

RIEGELDALE PHADOR'S CATHERINE
14545—704—5yrs
4 times Very Good
3 A. R. daughters

His Sire's Dam

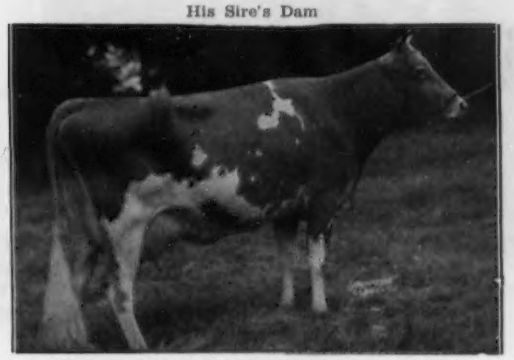

GREEN MEADOW MELBA — 15342—963—Sr2C
National Class Leader for fat. Voted 6th most influential cow of the breed. 8 daughters (7 A. R.), 4 sons (2 P. R.).

We usually have a few females for sale. Stock strong in these proved bloodlines.

Plan to visit our herd. You are always welcome.

The farm is located 9 miles east of Chester on highway 9.

RODGERS M. REID
Owner

SILVER BROOK FARM — Richburg, S. C.

THE FOUNTAIN HEAD OF THE QUAIL ROOST GUERNSEY HERD

HIGH POINT PRINCE MAXIM
76 A. R. Daughters, 50 P. R. Sons

This bull has had more influence than any other in the development of our herd and the great majority of the Guernsey herds of the Southeast. Four of his sons; 2 double grandsons and others of many Maxim crosses have contributed favorably to our herd. Another Maxim bull, **CESOR NOBLE MAXIM,** did his share in putting size and production in the herd. Our present senior herd sires, Quail Roost Noble Maxim; Holliknoll Maxim Noble Majesty; Quail Roost Noble Knight and Quail Roost Landmark combine the inheritance of old Prince Maxim and Cesor Noble Maxim.

QUAIL ROOST MAXIM'S MAY ROSE
11813—708—F, 15227—867—BB

Dam of
QUAIL ROOST LUCKY MAY ROSE
(dam of Quail Roost Landmark)
QUAIL ROOST ROSE MAXIM, A. R.
QUAIL ROOST ROSE MAX, A. R.
ROSE MAXIM, A. R.

One of the greatest of old Prince Maxim's daughters. Her blood continues to enrich the present herd through her grandsons, Landmark and Holliknoll Maxim Noble Majesty, and her great grandson, Quail Roost Noble Knight.

A Prince Maxim grandson, **FAYROYAL'S MAXIM,** lent his favorable influence through daughters of size and heavy production, and the May Royal inheritance in our two young herd sires featured on the opposite page is a predominant influence.

A MILD BUT POTENT OUTCROSS

Daughter of Chicona Pablo

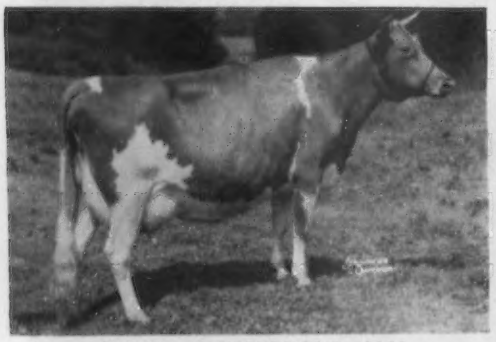

QUAIL ROOST PROUD JAN
10191—500—Jr2C
On retest and finishing in July with about
13000 M — 650 F Jr3.

Sire: **CHICONA PABLO**
Dam: **QUAIL ROOST NOBLE JAN,** 12810—657—5yrs.

This is our first Pablo daughter from a Maxim dam. Not all are as desirable in type but they all are milkers. One milked up to 57.9 Jr2. We like them so well that we are retaining two Pablo sons for future herd sires.

Dam of Chicona Pablo

PIPPA OF CHICONA, Ex. at 12 yrs.

This amateur snapshot of Pippa at 15 yrs. of age is a fair representation of what we expect and are getting from the daughters of her son, Chicona Pablo. She is an inbred Langwater Traveler, a bull that did for the West Coast what old Prince Maxim did for the Southeast. Pippa has 8 consecutive records totaling 73722 milk and 4339 fat 2x. We chose her son primarily because she is such a fine example of type, production, reproduction and longevity.

OUR HOPE FOR THE FUTURE — TWO YOUNG PABLO SONS

DINSMORE ROYAL MAY

Ex. '49 '50 '51
12378—524—Sr2; 15067—597—Sr4C; 15261—643—5yrs—305C

Sire: **DINSMORE PRINCE ROYAL** (dam Ex.)

Dam: **BUTLER ISLAND JANICE,** Ex. '49
11374—507—GG; 13803—603—CC

We are using Royal May's son, **QUAIL ROOST PABLO,** by Chicona Pablo. His first daughters have the "dairy" look we like. We expect to give him heavy service.

QUAIL ROOST NOBLE KATE

VG '51
12254—621—Jr2; 12829—637—5yrs; on retest

Sire: **CESOR NOBLE MAXIM** — 30 A. R. dau., 4 Ex.

Dam: **QUAIL ROOST ROYAL KATE,** VG '48, '49
11823—579—GG, 15257—750—B

Noble Kate's son, **QUAIL ROOST PROUD KATER,** by Chicona Pablo is a bull of extreme dairy character which he comes by honestly. We have a full sister in the herd and another good daughter of Noble Kate. We have over 40 heifers and cows in calf to Kater all due in 1954 and 1955.

QUAIL ROOST ROYAL KATE

VG '48 '49

Sire: **FAYROYAL'S MAXIM** — 52 A. R. dau.

We lost Royal Kate this year after she gave birth to her eleventh calf. Greatly admired by visiting breeders, she has been one of our most profitable cows. We have daughters by Cesor Noble Maxim; Quail Roost Noble Maxim; Fairlawn Maxim's Imprint and Quail Roost Master Max. We have no better family.

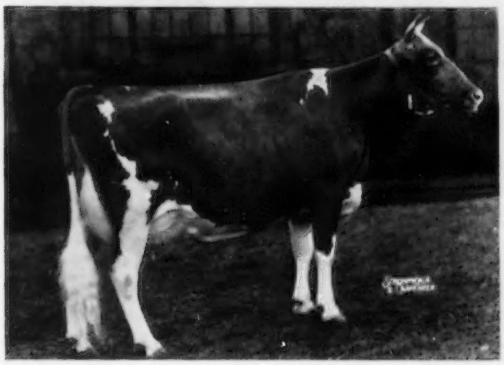

BOURNEDALE MARTHA

10766—578—F

Sr. & Gr. Ch., N. D. S. '47; D. C. C. '39; Toronto '39. 5 A. R. daughters, 2 A. R. sons.

Martha is dam of Cesor Noble Maxim. We are using two of his sons, Quail Roost Noble Maxim and Quail Roost Noble Knight. Quail Roost Proud Kater is out of one of his good daughters. The Martha inheritance has paid off in our herd.

QUAIL ROOST FARMS

Federal Accredited

GEO. WATTS HILL
Owner

Rougemont, N. C.

North Carolina Bang's Free Certificate 11

W. W. FITZPATRICK, Manager
MIKE J. McCARTHY, Herdsman

We Look To The Future

With A Well Balanced Program

PROVED HERD SIRES **GREAT COW FAMILIES**

Get of **Cesor Bon-Ton's Premium**—7 P. R. sons, 38 A. R. daughters
FOUNDATION HERD SIRE

TESTING

The herd is on continuous Advanced Register Herd Test
Milked **Twice-a-day** by **Machine**

CLASSIFICATION

The 1953 classification summary showed 6 Excellent, 23 Very Good, and 84.2% of the herd above the line.

SHOWING

Awarded in 8 years, at 41 leading shows—
24 Grand Championships—30 Junior Championships—251 First Places—
Winner of the Get of Sire 18 times and Produce of Dam 25 times.

SIRES

With Proved Inheritance, Proving Their Worthiness

Brays Island Lucky Lad, A. R.
McDonald Farms Le Reliance
Cesor King Maxim
Brays Island Happy Lad

M. B. SOWERBY, Herd Manager
DOUGLAS DANIEL, Herdsman
T. B. and Bang's Accredited

BRAYS ISLAND
Plantation, Inc.

F. B. DAVIS, JR., Pres.
Yemassee, South Carolina

THE 49th GLENBURNIE SALE WILL BE A NIGHT SALE

FRIDAY, JULY 16, 1954, at 7:30 P. M.

There Will Be 60 Head: 37 Cows—20 Bred Heifers—3 Bulls

Accredited, Certified, 42 Vaccinated

16 fresh at sale time, 16 due in July, 12 due in August, 4 due in September.

FROM BASKERVILLE FARM, Flemington, N. J., **eight head. Rosewald Darius' Loretta,** 14678—675—Jr3C—3x. 7 years old and due in October, by Langwater Darius.—**Baskerville's Salty Sally,** 13731—653 Sr2—365C. 7 years old, calved in February. Will be bred.—**Baskerville's Garnet,** 10074—564—Sr3—365C—3x. Dam has 14579—737—Jr4—365.—**Baskerville Masher's Bonnie,** 4 years old, 9344—451—Jr3—305C—2x (pending). Dam has 14602—699—5yrs—365.—**Baskerville Maxim's Bonnie,** 4 years old. Fresh in April. Sire: Bournedale Coronet's Maxim. Dam: Bairn of the Glen, 10870—619—Sr3—305.—**Hill Girt Royal Ellen,** 11709—552—Sr4—365C. 8 years old and due June 3. Her dam is out of Nora Patti of Hill Girt, 15269—815—AA.—**Baskerville Sailor's Nancy,** 4 years old and fresh in May. Sire: Bethany Wistar's Sailor Prince.—**Baskerville Masher's Margie,** 4 years old and fresh in January. Will be bred before sale. Sire: Sterlingold Masher, he out of Foremost Coquette.

FROM CONOVER'S HIGHTSTOWN GUERNSEY DAIRY, Hightstown, N. J. **3 daughters of Coldspring's B. R. Jericho,** he by Coldspring's Beauty's Romulus, out of Coldspring's Beauty's Jessica ($2,275), 12527—685—Jr3—365C.—**Conover's Jericho's Hope,** due July 28. Her dam has 13829—780—6yrs—365C.—**Conover's Jericho's Foam,** due July 19. Her dam has 13917—771—Jr4—365—3x.—**Conover's Jericho's Iris,** calved in June. Her dam has 13917—771—Jr4—365—3x.

FROM BETHANY-HOMESTEAD FARMS INC., Honesdale, Pa., **5 head.** Two are by a Gayhead's Favor son of Pharaoh's Jean of Gwynllan. 5 records average 16414—775. She sold for $5,300 and is dam of Sterlingold Melanie, 13624—748—Jr2—365C—3x. They are due July 19 and July 17. One is a granddaughter of Coldspring's Romulus Royal. Three are daughters of Bethany R. Hollara's Favor, he by Bethany Favor out of "Royal Hollara," 17008—*889—Jr3—365C—3x, *20317—*1014—Jr4—365C, Excellent twice, sold for $3,500. They are due July 30, August 6 and August 19.

TWO FROM LOCUST LANE FARM, Medford, N. J.—one a double Mixter Hardwick, due June 18 and one a granddaughter of Supreme's Content, due in July.

MERVIN ROHRER, Oxford Pa.—**4 head—two by Mulhocaway Butterfat Senator** due late June, and one December 21. **2 daughters of Kilmac Iret,** 9611—500 7yrs—365C—3x. All four were bred to Dunwalke Defender, he by Hominy Hill Rex out of Groton House Caesar's Mist, 19438—846—5yrs—365C—3x.

INNISFREE MANOR, Basking Ridge, N. J., is sending **1 bull** and **1 bred heifer. Innisfree S. Jasper,** dropped July 28, 1953, is by Langwater Sagamore out of Innisfree Romulus' Carrie, 15778—788—Sr4—365C.—**Innisfree King's Margo,** a 2-year-old due in September, is out of Innisfree S. Margaret Rose, 13255—585—Jr2—365C.

FLORA LEA FARM, Medford, N. J.—**3 head,** 1 due July 16, one bred May 9, and an open heifer; **2 are by Quoexin Freddie Lad,** 4 A. R. daughters, **1 by Woodacres Prince Frederick,** a son of Woodacres Prince Royal.

HIGH MOWING FARM, Wilmington, Vt., **consigns 7 heifers** due in August and September. 2 of Locust Grove breeding and 5 Ideal-bred heifers. 2 are daughters of Ideal's Trophy, 1 a daughter of Ideal's Main Stay, 1 a daughter of Ideal's Spotswood, and 1 a daughter of Gardenville Charmer.

LAUXMONT FARMS, Wrightsville, Pa.—**5 head.** Two are fresh, one is due August 2, one is due August 11, and one in late August or early September. **Convent's C. Blossom,** 11751—646—6yrs—365C—3x (pending), 7 years old, sired by Flying Horse Colonel's Prince (Chedco Colonel—Flying Horse Select Primrose, 12816—815—Jr2—365C, $5,500) out of Convent's Bambino, 12634—643—4A.—Two are daughters of Fairlawn Actor's Lauxmont (Fairlawn Peerless Actor—Fairlawn Cherry, 14327—719—9yrs—365C).—**Colonial Hill Actor's Actress,** 4 years old, 13392—590—Jr2—365C, sire, Fairlawn Actor's Royal (Fairlawn Peerless Actor—Argilla Fair Palotterie 3d, 15907—823—A) out of Windwood Forester Pensive, 11543—581—Sr3—365.

FROM MAYBROOK FARM, Lagrangeville, N. Y.—**2 head—Maybrook Corsican Zenith,** 6 years old and due July 25.—**Maybrook Princess Florence,** due August 19 with her first calf.

FROM MEADOWBROOK FARM, Bernardsville, N. J. **5 head—Meadowbrook Alert's Jill,** 3 years old and due July 7. 2 daughters of Woodbine's Daughter's Magnet, one fresh and one due July 19; 2 daughters of Hominy Hill King's Ashland (Riegeldale Coronation King—Ashland Dutchess Roselle, 12584—681—Sr4—305C), both fresh in June.

FROM MULBERRY HILL FARM, Easton, Md.—**2 fresh at sale time.** One by Ideal's Planet, one by Bournedale Charming Prince.

ORCHARD CREST FARM, Wrightstown, N. J.—**2 head—Haddon's Defender's Maud,** 6 years old, 9532—429—Jr4—305C, fresh in June (Cottage King H.—Cottage Lady Milly, 13910—609—Sr3—305C.—**Crest**-Cottage Lady Milly, 13910—609—Sr3—305C).—**Crest**-due July 9, sire, Florham Commander (Langwater Ptolemy—Florham Early Rose).

WYE HEIGHTS FARM, Longwoods, Md., **consigns 4**—one fresh in April, one in May, 2 due in July. 2 are daughters of Wye Heights Squire and 2 daughters of Wye Heights Cheerleader.

PERONA FARM, Andover, N. J.—**3 head**—2 daughters of Ideal Standard, 1 fresh in June and 1 due July 23. 1 daughter of Woodacres Royal Count.

LOUIS BARTH, Silverdale, Pa., consigns **Mayflower Master's Milley,** 3 years old and due in August. Sire: Coldspring's Noble's Master, $3,000 (Coldspring's Romulus Noble—Coldspring's Hardwick's May) out of a daughter of Coldspring's Beauty's Knight.

FELLOWSHIP FARM, Birdsboro, Pa.—**1 heifer** due in July, and **2 bulls.—High Mowing Victor's Ivy,** 2 years old. Sire: Sterlingold Royal Victor. Dam: High Mowing Diamond Fun, 11802—554—Jr2. 2 sons of Foremost Diamond Jim, one dropped October 13, 1953, out of White Baby of The Glen, 12602—672—Sr3—365C, 1 dropped May 24, 1953, out of Massapoag Duenna, 15561—853—5yrsC.

GLENBURNIE FARM **consigns 3** due in July.

For Catalogs Write: **THE PATE SALES CO., 2064 Lawrenceville Road, Trenton, N. J.**

Telephone EXport 2-7587

HULLWOOD FARM

ROUTE 3
ANGOLA, INDIANA

At the Crossroads of the Nation — Intersection U.S. Routes 27 and 20

Our Junior Herd Sire Combines PETITE Blood Top and Bottom

LANGWATER CHIEF POKAGON

Born May 31, 1952

"POKAGON" is by **Langwater Acme**, a son of Langwater Valencian, A. R. out of Langwater Petite, 16991—1027—Jr4—365C, **National Class Leader**, Very Good '48 '50 (see below).

Full Sister To "POKAGON'S" Sire

LANGWATER DAINTY
12108—602—Jr2, 14509—690—Sr3
Very Good '51 '53, Excellent '50

"POKAGON" is out of **Langwater Piquante 2d**, 11975—602—Jr3—365, VG '51 '53, a daughter of Langwater Prestige out of Langwater Piquante, 11360—643—Jr2—365C, 10828—624—Sr3—365, she a daughter of **Langwater Petite**—dam of "Acme" above.

"POKAGON" Traces To This National Class Leading Cow Top and Bottom

LANGWATER PETITE
16991—1027—Jr4—365C. Very Good '48 '50.

We like the combination of breeding the daughters of **McDONALD FARMS KING KAROL**, that has 20 daughters with completed A. R. records or on A. R. test, to the **LANGWATER CHIEF POKAGON bull.**

Our Planned Breeding Program Is Showing Results

D. W. CLARK, Manager — MARK J. WOODHULL

Indiana Guernseys

A SHOW BULL . . . A CHAMPION . . . A BREEDING BULL

GAYOSO LEVITY CROWN

TYPE . . . YES "LEVITY CROWN" has Type . . As a two-year-old he won his class wherever shown and he won two championships. As a four-year-old he was Grand Champion, Indiana State Fair.

TRANSMITTING ABILITY . . . YES "LEVITY CROWN" has proved his ability to transmit both TYPE and PRODUCTION.

A Measure of his ability to transmit type to his offspring in the show ring.
"LEVITY CROWN" is the only bull in the State to sire 2 daughters that became Junior Champions at the Indiana Fair. His Get has been first or second at leading Mid-Western shows. His sons and daughters have been blue ribbon winners.

A Measure of his ability to transmit type as seen by the Classifier's eye.
18 Daughters Classified . . . 94.4% of his daughters classified above the line.
3 Excellent — 7 Very Good — 7 Desirable — 1 Acceptable.

A Measure of his ability to transmit production.
16 A. R. daughters, 5 over 500 lbs. fat, others over 450 lbs. fat, all immature, all on 2x milking.

A Well-Rounded Program — We Test, We Show, We Classify

STOCK FOR SALE — You don't have to guess about Kingendale Farm Guernseys — the records speak for themselves. Write us your needs.

KINGENDALE GUERNSEY FARM — Route 7, Muncie, Indiana

Bang's Certificate No. 5588G T. B. No. 315882 DARIUS KINGEN & SON

Excellents All The Way Back

His Dam—EXCELLENT His Granddam—EXCELLENT His Great Granddam—EXCELLENT

PLUS PRODUCTION

6 Nearest Dams Average — **15868 Lbs. Milk — 764 Lbs. Fat**

MULHOCAWAY DOUBLE BUTTERFAT

Born May 27, 1952
By a grandson and out of a daughter of Hilltop Butterfat.
Add some BUTTERFAT blood to your herd through a "DOUBLE BUTTERFAT" son.

His Dam

MULHOCAWAY BUTTERFAT HOLLY
6 A. R. records including
17491—813—7yrs—365C
VG '47 '48 '49—Excellent '50 '52

His Granddam

VALLEVUE BUTTERFAT BEAUTY
16578—831—A, 18914—937—AA
Excellent at 13 years
5 P. R. sons, 7 A. R. daughters.
4 classified Excellent.

His Great Granddam

COLDSPRING'S HARDWICK'S BEAUTY
14492—642—B, 17175—825—A
Excellent '47 '49
2 A. R. daughters, 1 Excellent, 1 VG.

His first calves are arriving now — Reserve a son for your future herd sire.

Calfhood Vaccinated **MAURANA FARM** T. B. Accredited

DR. M. L WELDY **R. 5, Goshen, Ind.** DALE WELDY, Manager

Gayhead Guernsey Farm

Pedigree of

Gayhead's C. Lodestar

Born June 17, 1948

- **Gayhead's In-corporate**
  - **Gayhead's Imperial**
    - **Gayhead's Favor**
      - **Green Meadow Monitor**
      - **Valor's Favorite** 16,037—756—A
    - **Gayhead's Immortelle** 11,922—581—G
      - **Gayhead's Knight**
      - **Gayhead's Ultra Glory** 12,790—634—A
  - **Gayhead's Her Coed** 14,610—738—D
    - **Coronation Herald**
      - **Coronation Rose King**
      - **Coronation L. Queen** 14,522—773—A
    - **Columbine of Flint Hill** 11,922—617—A
      - **Langwater Colonial**
      - **Pansy of Flint Hill**
- **Gayhead's In-love** 15,810—864—Sr4
  - **Gayhead's Imperial**
    - **Gayhead's Favor**
      - **Green Meadow Monitor**
      - **Valor's Favorite** 16,037—756—A
    - **Gayhead's Immortelle** 11,922—581—G
      - **Gayhead's Knight**
      - **Gayhead's Ultra Glory** 12,790—634—A
  - **Gayhead's Lady Love** 10,511—512—GG (on three quarters)
    - **Lincoln Gay Prince**
      - **Knolland Sun Star**
      - **Green Meadow Sylvia** 12,856—634—DD
    - **Gayhead's Levity** 10,782—607—FF
      - **Langwater Colonial**
      - **Alyukpa Coronet Levity**

Molly L. White, Coxsackie, N. Y.

Green Meadow Coronation Prince

Green Meadow Monita
15,695—782—C

Langwater Valor

Delatine of Fond du Lac
12,484—616—A

Langwater Knight

Princess Ultra Grace
14,340—713—E

Gayhead's Ultra May King

Gayhead's Morning Glory
13,160—672—A

Green Meadow Ambler

Green Meadow Rosamond
14,218—803—C

Green Meadow Coronation Prince

Alyukpa Levity Queen
14,040—732—AA

Langwater Merrymaker

Langwater Tulip
11,038—619—G

Gayhead's Mahomet

Gayhead's Rosebud

Green Meadow Coronation Prince

Green Meadow Monita
15,695—782—C

Langwater Valor

Delatine of Fond du Lac
12,484—616—A

Langwater Knight

Princess Ultra Grace
14,340—713—E

Gayhead's Ultra May King

Gayhead's Morning Glory
13,160—672—A

Langwater Merrymaker

Valentine of Langwater 2d
13,852—619—G

Green Meadow Coronation Prince

Waddington Sylvia
10,765—569—F

Langwater Merrymaker

Langwater Tulip
11,038—619—G

Alyukpa Golden Marmion

Shuttlewick Levity
16,896—804—G

Green Meadow Courageous
Green Meadow Coronation Princess

Green Meadow Coronation King
Waddington Mildred—12,431—581—CC

Langwater Valiant
Langwater Queen of the East—16,980—831—A

Imp. Alexander of The Lewis Farms
Mary R. of Fond du Lac—10,789—635—GG

Langwater Warrior
Langwater Generous—11,834—588—F

Ne Plus Ultra
King's Grace—11,361—547—C

Ultra May King
May King's Golden Lenore—16,350—727—B

Ultra May King
Faucette's Morning Glory—9,869—514—A

Green Meadow Hornet
Green Meadow Amy—12,807—601—G

Green Meadow Coronation King
Green Meadow Rosalind—16,246—817—B

Green Meadow Courageous
Green Meadow Coronation Princess

Langwater Eastern King
Shuttlewick Levity—16,896—804—G

Langwater Valiant
Shuttlewick Queen of Joy—15,803—778—A

Langwater Pharaoh
Imp. Brickfield's Tulip of Langwater—14,576—665—D

Langwater Africander
Gayhead's Iris—14,747—690—G

Gayhead's General
Gayhead's Ultra May Rose—13,826—646—A

Green Meadow Courageous
Green Meadow Coronation Princess

Green Meadow Coronation King
Waddington Mildred—12,431—581—CC

Langwater Valiant
Langwater Queen of the East—16,980—831—A

Imp. Alexander of The Lewis Farms
Mary R. of Fond du Lac—10,789—635—GG

Langwater Warrior
Langwater Generous—11,834—588—F

Ne Plus Ultra
King's Grace—11,361—547—C

Ultra May King
May King's Golden Lenore—16,350—727—B

Ultra May King
Faucette's Morning Glory—9,869—514—A

Langwater Valiant
Shuttlewick Queen of Joy—15,803—778—A

Langwater Pharaoh
Valentine of Langwater—16,950—787—A

Green Meadow Courageous
Green Meadow Coronation Princess

Rosetta's Raider of Waddington
Raider's Likeness of Guernsey Home Farm—12,060—562—D

Langwater Valiant
Shuttlewick Queen of Joy—15,803—778—A

Langwater Pharaoh
Imp. Brickfield's Tulip of Langwater—14,576—665—D

Langwater Marmion
Alyukpa Golden Coronet—9,263—619—G

Langwater Steadfast
Langwater Levity—12,785—662—EE

RHOADSACRES

Home Of 300 Head Of Registered Guernseys On A. R. Herd Test
Farms Located south of Quarryville, Pa., just off U. S. 222.

A Junior Sire — Strong In Proved GREEN MEADOW Breeding

OSBORNE HILL PATRICIAN

Born January 13, 1952

Sire: **HOMINY HILL PATHFINDER,** a son of Riegeldale Coronation King, A. R., and Hominy Hill Pollyanna (see below).

His Dam

HOMINY HILL SALLY ($5,300)
15000—755—Sr2. Very Good '48 '49
1 A. R. daughter
HOMINY HILL SARAH ($2,100)
12264—642—Jr2C, 14313—757—Jr4

His Sire's Dam

HOMINY HILL POLLYANNA
15201—851—Jr2—365C—3x
Former Class Leader
1 A. R. daughter
HOMINY HILL ANNA
14602—729—Sr4C

This fall we will have a few cows and bred heifers for sale.

Many of these will be by Foremost Footprint 23rd or Coldspring's B. R. Monogram.

RHOADSACRES **Quarryville, Pennsylvania**

JEROME H. RHOADS, Owner — JOHN R. BRENEMAN, Manager

TO BE SOLD AUG. 2

This lovely uddered 5-year-old

WOODACRES HONOR R. DAISETTE

Born February 10, 1949
11580—604—Jr2—365C

Due July 3, this nice young cow by Langwater His Honor with her great maternal inheritance will be in the test barn. Her 7 nearest dams av. over 14,000 milk and 780 fat. Her maternal granddam, Very Good '47 '50, has 740 fat as a Jr. 3-year-old. Her maternal granddam, Excellent '47, highest record is 15957—976—AA.

WOODACRES

CROSS-SECTION SALE

WRITE FOR CATALOG, BOX 669, PRINCETON, N. J.

ARGILLA FARM

IPSWICH, MASSACHUSETTS

ESSEX COUNTY GUERNSEY BREEDERS' ASSOCIATION

BELOW IS OUR D.H.I.A.

5 YEAR (1949-53) **HERD AVERAGE,**

ALL **2X** MILKING.

9877 LBS. OF MILK — 508 LBS. OF FAT
5.14% TEST

MODERATELY PRICED STOCK
FOR SALE AT ALL TIMES

T. B. and Bang's Accredited
Calfhood Vaccinated

J. J. GLESSNER, Owner — R. E. JOHNSON, Herdsman
Telephone: 305 — Telephone: 189-W

Once More

THE McDONALD FARMS SALE HAS MADE GUERNSEY HISTORY

THE TOP ANIMAL

McDONALD FARMS JOLLY TRADITION

Sold for $15,000 to H. W. Sawin & Son, Northwood, Iowa. Caumsett Farms, represented by John S. Clark, was the final contending bidder. Left to right behind "Tradition" are: K. C. Sly, Mr. Sawin, J. M. McDonald, John S. Clark and Henry Thomas.

The six young sires consigned by us averaged $4,737. They were purchased by H. W. Sawin & Son, Northwood, Iowa; George Pollack, Binghampton, New York; William M. Emerson, Auburn, New York; Ernest Crossland, Newmarket, Ontario; B. M. & John B. Davisson, Jane Lew, West Virginia, and Theo. A. & Theo. J. Zornow, Pittsford, New York.

The top female and second high animal of the sale was Brockwell Royal Faith, that sold for $11,000 to Ray Goeringer, Dallas, Pennsylvania. "Faith" was consigned by N. Garner Ekstran, Bow, Washington, **a 4-H Club boy.** N. B. Woolworth, Winthrop, Maine, was the contending bidder.

The highest priced heifer, and third high animal, was McDonald Farms Jolly Sonita, sold for $6,400 to Fuller Farms, Shelbyville, Indiana. Franchester Farms was the runner-up.

Two McDonald Farms animals, McDonald Farms Rival's Teddy and McDonald Farms Pre Sister, sold for $6,100 each, both going to George Pollack, Binghampton, New York.

Buyers from sixteen states and Ontario, Canada, purchased animals in the sale.

Words cannot express our appreciation for the wonderful support given us by our many Guernsey friends, both consignors and bidders, in making this 6th McDonald Farms Sale such an outstanding success.

BREED BY CHOICE NOT BY CHANCE

McDONALD FARMS — Cortland, New York

J. M. McDonald, Owner
H. H. Thomas, Herdsman
K. C. Sly, Manager

THREE GOOD GUERNSEY SALES IN PENNSYLVANIA DURING JULY

3RD ANNUAL WESTERN PA. MID-SUMMER NIGHT SALE

JULY 13, 1954 — 7:00 P. M., D.S.T.

AT THE ASSOCIATION'S SALES PAVILION, BUTLER FAIRGROUNDS, BUTLER, PA.
FORTY-FIVE HEAD — 22 VACCINATED — Everything BANG'S & T.B. CERTIFIED!

2 BULLS — 20 COWS — 21 BRED and 2 OPEN HEIFERS

There will be approximately 45 head consigned by 18 breeders from Pennsylvania, New Jersey, and Ohio. SOME OF THE HIGHLIGHTS: There will be 2 outstanding herd sire prospects (1 from Franchester Farms, West Salem, Ohio, a FRANCHESTER K.F. HORNET son, whose dam is out of the GREEN MEADOW MELBA family—1 from Wilgorlan Farms, Titusville, N. J., a HOMINY HILL KING'S COURAGEOUS son out of a GARDENVILLE CORONATION KING daughter making over 2 lbs. fat per day). Also an open heifer from Wilgorlan Farms whose dam classified E '53 and topped the 1954 Texas Sale at $2,400. The bred heifers are outstanding in type and the majority are out of tested dams, bred to outstanding sires, due in July, August, and September when milk is needed. Cows are due within 30 days of sale date.

SALES TO BE HELD AT THE ASSOCIATION'S SALES PAVILION AT LANCASTER, PA., ARE:

THE 82ND SPECIAL GUERNSEY SALE

THURSDAY, JULY 22 — 7:00 P. M., D.S.T.

60 HEAD — 50 VACCINATED
Everything Bang's and T. B. Certified

3 BULLS — 24 COWS — 27 BRED AND 6 OPEN HEIFERS

(20 due in July — about the same number in August and September. The balance later on.)

CLIFFORD L. CONOVER, Hightstown, N. J., consigns 9 bred heifers, our selection from his large herd.

LAUXMONT FARM, Wrightsville, Pa., consigns 8 head, including a yearling bull out of a 740 lb. dam.

Two other bulls, both by CURTISS CANDY MASTER CURTISS, one out of a Hill Girt bred dam with 815 in A, consigned by R. M. & Marion Urquhart, Wayne, Pa., the other one out of a LANGWATER SHARON daughter with 516 as a 2-year-old, consigned by Kermit L. Witmer, Dalmatia, Pa.

THE 83RD SPECIAL GUERNSEY SALE

THURSDAY, JULY 29 — 7:00 P. M., D.S.T.

ABOUT SIXTY HEAD (Including two small dispersals.)

The sale includes the dispersal of the herd owned by Jules Gallina, Flemington, N. J., who lost his barn through fire. Mr. Gallina built part of his herd through purchases of some of the top animals in our sales during the last two years.

The dispersal of the herd owned by Allen E. and Madalyn Stiff, Landenberg, Pa. A young herd of attractive type and predominating in Hill Girt and Coldsprings blood.

In addition to these dispersals there will be some selected additional consignments from:

James L. Brownlee, Forty Fort, Pa.
Osborne Hill Farm, West Chester,, Pa.
C. A. Hershberger, Martinsburg, Pa.
J. Collins McSparen, Drumore, Pa.
Frank F. Heller, Easton, Pa.
and
Eleven bred heifers consigned by George Evans, Hellam, Pa.

NOW IS THE TIME TO PLAN YOUR FALL PRODUCTION. BUILD A GOOD BASE TO BENEFIT FROM IT NEXT SPRING. FALL FRESHENERS ARE HARD TO GET AND WILL BE AT A PREMIUM LATER ON. YOU WILL BE PLEASED WITH THE OFFERINGS IN THESE SALES.

SALE MANAGED BY: FOR CATALOGS WRITE:

Pennsylvania Guernsey Breeders' Association

Telephone 4-4062

P. O. BOX 491 WM. H. JUZI, Business Manager HARRISBURG, PA.

Penn., Mass., N. Y., Wis., Me., S. C., Ohio.

These are the home states of breeders who have recently ordered Our Outstanding Guernsey Stationery.

Have you seen samples and prices ?
If not write today to

TRANSCRIPT PRINTING COMPANY
Printers of the Journal
PETERBOROUGH, NEW HAMPSHIRE

FEATURE
Your Sale Consignment in the Guernsey Breeders' Journal

Assistance gladly given in preparing advertising copy.

The Journal

TO BE SOLD AUG. 2

Upstanding "Leader" 2-year-old

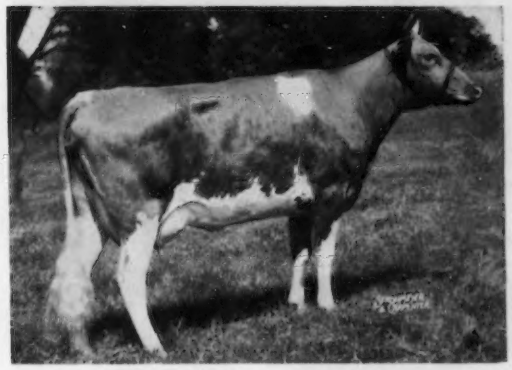

WOODACRES L. R. PEARL on test.
7 nearest dams av. 14790—710
Sire: **FAIRLAWN ACTOR'S LEADER**
Dam: **BRIAN BORU ROYAL PEARL**
Grand Champion Cow NJSF '53.

This right smart "Leader" 2-year-old is on of the 5 "Leader" daughters in the sale together with 5 sons and 5 granddaughters and an additional 25 head bred to him and his son Woodacres Royal Leader. The heifer pictured above was fresh in April and is milking at 40 lbs.

WOODACRES

CROSS-SECTION SALE

WRITE FOR CATALOG, BOX 669, PRINCETON, N. J.

Housatonic Farms, Inc.

Incorporated in 1925

SOUTHBURY, CONNECTICUT

WOODBURY (Connecticut) 6711

That's the number for you to call to get information about our cattle appraised by visitors and buyers as being of the very highest caliber.

140 HEAD

We have for sale the best for less: A. R. cows, heifers, calves $50.00 and more for the farmer, the big league and the beginners who need foundation stock or a family cow.

THE TIME IS RIPE — THE PRICE IS RIGHT.

For you to make the Guernsey buy of your life! If you are putting off getting real replacement animals you are missing out on the best deal that ever came your way! Right now you can join the ranks of quality stock owners . . . and we are ready to make it easier for you to do so than you ever thought possible! Stop in and see what lowered prices can do for you.

OUR HERD SIRES:

FLYING HORSE ROSE'S PHIL	Dam's Record 16650—906
HOUSATONIC FARMS' FINANCIER	Dam's Record 11946—659—2x
FAIRLAWN PEER'S DISTINCTION	Dam's Record 10867—469—Jr2

Federal T. B. Accredited—Vaccinated—Conn. Bang's Free Approved S-25

P. E. MacMaster, Manager — Karl Hutter, Herdsman

OUR NEW CLASS LEADER

◀ LERSON LAWN KING'S CONSORT
13735 lbs. milk—612 lbs. fat—Sr2—305C—3x
6th place in milk production

Other Class Leaders At Lerson Lawn

STERLINGOLD PRUDENCE
14248—715—Jr4—305C—3x, VG '47 '48 '53
(former Class Leader)

DORELLA ROYAL'S SYNTHIA
12978—*748—Jr4—305C—2x, VG '51 '53
9th place in fat

MAPLEWOOD MONT ARLENE
11197—*691—Sr4—HIR—305C—2x
2nd place in fat

HOME OF

TARBELL PEERLESS KING
A son of Tarbell Farms Royal Lenda, *20508—*1109—Jr4—365, National Leader in both milk and fat. Full brother to Tarbell Peerless Lenda, 13537—*762—Sr3—305C—3x, 5th place in fat.

FOREMOST ROSE'S FOOTPRINT
A son of Foremost Royal's Rose—12992—728—Jr2—365
17685—*994—Sr3—365C, 6th place in fat
15265—*839—Sr4—305C—3x, 2nd place in fat

These Class Leading cows are all bred to either of our two outstanding production-bred sires. If you are looking for a bull calf to sire production in your herd, write us your needs.

LERSON LAWN FARM — Sennett, New York

WM. M. & LILLIAN V. EMERSON, Owners — LA VERNE STOCK, Manager

BRANDTJEN FARMS

HOME OF 140 REGISTERED GUERNSEYS

Our Breeding Program Revolves Around the Asterbilt Blood . . .

HIMSELF

(Snapshot)

HORSE SHOE CONRAD'S ASTERBILT

40 daughters and several granddaughters in our herd.

"ASTERBILT" was 1st Aged Bull, Minnesota, 1951. He was also sire of the 1st Junior Get, Minnesota, 1951. Sire: Riegeldale Emory's Conrad, 56 A. R. daughters. **This blood is in demand . . .** 18 half-sisters to "Asterbilt" sold in 18 different public sales for an average of $2,545 each.

"ASTERBILT" comes from a strong female line.

"ASTERBILT'S" THREE NEAREST DAMS

BEACON HILL ASTER
13243—681—A—2x, 18074—880—A
2 A. R. sons, 2 A. R. daughters including Beacon Hill Arabis, 4 records up to 11911—642—BBB; Beacon Hill Heather, 14593—690—7yrsC.

DOUGLASTON CHARLOTTE
15429—748—A
3 A. R. sons:
Riegeldale McK. Anthony
Riegeldale Emory's Conrad
Riegeldale Charlotte's Major

BEACON HILL GARDENIA
14198—709—A
3 A. R. daughters with 911, 880 and 612.

A SON IS IN SERVICE

BRANDTJEN'S A. ROBERT

Born June 25, 1950

His Dam

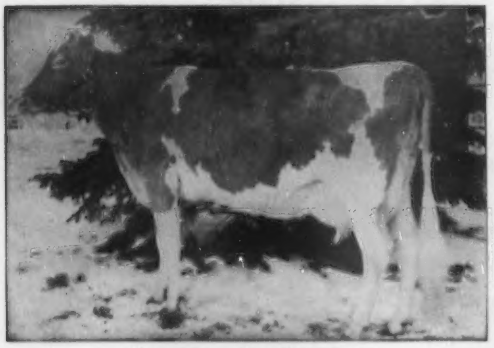

LANGMORE ACHIEVEMENT
11879—576—Jr2C
1st Jr. Yr., Minn., 1949
3rd 2-year-old, Minn., 1950
2nd 3-year-old, Minn., 1951

A GRANDSON IS IN SERVICE

BRANDTJEN'S Q. SKIPPER

Born September 6, 1951

Sire: **BRANDTJEN'S A. QUEST.** An "Asterbilt" son.
Dam: **LANGMORE FAMOUS KATIE**
12689—567—Jr3—305C—3x, 13811—640—Jr4

His Sire's Dam

ROSEWAY VALPOLLY
15945—645—10yrs. 3 A. R. daughters, 1st Produce of Dam, Kansas Free Fair, 1946. Dam of 5 daughters in milk. She has had 17 calves.

T. B. Accredited

Bang's Free

BRANDTJEN FARMS — Farmington, Minnesota

VISITORS ALWAYS WELCOME

TO BE SOLD AUG. 2

This sweet "Leader" 2-year-old

WOODACRES L. R. COLLEEN

On test averaging 45 lbs.
7 nearest dams av. 15800—760
Sire: **FAIRLAWN ACTOR'S LEADER**

This beautiful uddered 2-year-old daughter of Fairlawn Actor's Leader can take care of herself in fast company. Her dam, by Woodacres Royal Prince, is also in the sale. On retest she made 1800 lbs. of milk in May. You'll like both of these young cows.

WOODACRES

CROSS-SECTION SALE

WRITE FOR CATALOG, BOX 669, PRINCETON, N. J.

DUNN'S TOUR

1910-1954

BUYING OPPORTUNITIES . . . registered Guernseys from Bang's certified-vaccinated herds:

Average price

$275—20 young cows
$250—30 bred heifers, start freshening this month.
$200—33 bred and open heifers.
$ 75—15 heifers up to a year old.

AS USUAL . . . we have herds from 20 to 100 head each listed to sell in NEW YORK—MASSACHUSETTS—MAINE — VERMONT — RHODE ISLAND and one by telegraph from INDIANA that averages 588 lbs. fat . . . 13 cows and bred heifers, few younger.

JULY 14 . . . PIONEER ACRES DISPERSAL.

For Mr. & Mrs. John Smutnick on Hampton Rd., off Rt. 97 about 2 miles south of Abington, Conn. 29 registered Guernseys, 13 high grades . . . a home bred herd for 20 years, descends from Langwater Demonstrator. 34 are cows and bred heifers. Six are fresh, 6 more due this month, more Aug.-Sept. Bang's certified-vaccinated, T. B. Accredited. The barn burned, so this sale is a must, also 2 Surge units, pump, compressor, cooler and few items saved from the fire. Sale starts 1 P. M.

Phone us at Schoharie, N. Y. 65, or Marlboro, Mass., 714

DUNN'S TOUR

"The Short-cut to Good Guernseys."

SCHOHARIE, N. Y., and CORDAVILLE, MASS.

OUR CONGRATULATIONS go to Golden Harvest Farm, F. W. McCann, owner, and John Lindsay, manager, for the purchase of our cow Nyala Prince's Glory. She not only has a record of 16466—1008—5yrs—365, but also was classified Excellent in 1953 and was Sr. and Gr. Champion Cow at the Conn. State Show in 1953. We are much pleased to know that she will remain in our state.

"Glory" is a daughter of our proved sire,
NYALA PEERLESS PRINCE

His first nine daughters tested here averaged 13171—692, all as 2-year-olds. He now has two Excellent daughters and his Get of Sire took first prize at the Conn. State Show, 1953 and E. S. E., 1953, including the James E. Dodge Trophy.

Four of his daughters are now on test (one making over 900) and eleven of our good cows are in calf to him.

Three of his sons, from 3 to 7 months old, are for sale.

NYALA FARM • *Greens Farms, Connecticut*

HORACE LANUTE, Managing Herdsman

Please address correspondence to:
MR. and MRS. J. W. FOSTER, Managers

Our "HIGH NORTH STAR" Get Is Developing Nicely

McDonald Farms High North Star

3 nearest dams all Excellent

His Get of Sire was first at the Hamburg, N.Y., Show, 1953.
"North Star" is owned jointly by J. M. McDonald and E. J. Barrett.

Sire: **McDonald Farms Hightime, A.R.** A son of Foremost Prediction A.R., out of Walnut's Ella's Pansy, 12973-661-AA, Excellent '47.

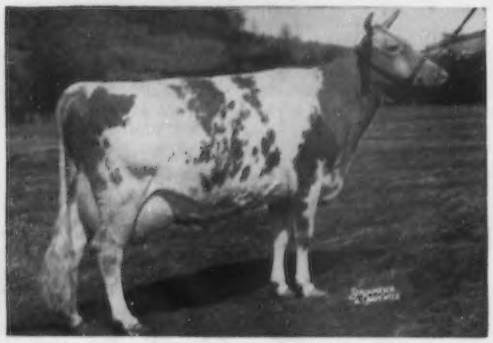

His Dam: **McDONALD FARMS PRE JEDETTA**
13006-705-5yrsC
Excellent '50

Sire: **McDonald Farms Prediction, A.R.**

Dam: **McDonald Farms Fleda**
12527-659-6yrs
Excellent '47
Reclassified Excellent
at 14 years of age (1954).

The top bull at the 1954 McDonald Farms Sale, **McDonald Farms Jolly Tradition** ($15,000), carries the same Hightime—Prediction combination you find in our "High North Star" bull.

VISITORS ALWAYS WELCOME

BEGEACRES FARM — Lake Road, Ithaca, N. Y.

T. B. Accredited — Bang's Certified

IT PAYS TO RAISE AND DEVELOP GOOD GUERNSEY BULLS

THEY STILL SELL IN ALL TYPES OF SALES

PINE HILL DISPERSAL . . . May 15, 1954
5 Bulls Averaged $1,162 per head

DUNWALKE DISPERSAL . . . June 14, 1954
22 Bulls Averaged $1,494.31 per head
18 of them were under 2 years of age

In each instance the sale of bulls exceeded the over all sale average. Many other examples showing the demand for Guernsey bulls may be found in the Spring sale write-ups appearing in the Guernsey Breeders' Journal.

RAISE AND DEVELOP GOOD GUERNSEY BULLS THEN——

ADVERTISE THEM IN THE JOURNAL

GUERNSEY BREEDERS' JOURNAL
Peterborough, New Hampshire

★ BEACONDALE DISPERSAL ★

PHILIP W. MURRAY, Owner **Newport News, Virginia** JOHN B. REAMY, Manager

At the farm—On Virginia State Route 168—5 miles N. W. of Newport News, Va.

MONDAY and TUESDAY, July 19 and 20, 1954 — 11:00 A. M., E. S. T., EACH DAY

SALES HEADQUARTERS — WARWICK HOTEL, NEWPORT NEWS

220 Head Selling — The Entire Milking Herd — Including 5 Herd Bulls — 215 Cows

50 Cows with A. R. Records — Calfhood Vaccinated since August, 1949 — Many Dehorned.

Federal Accredited Herd No. 339956 State Bang's Free No. 1391

Son in sale with 23 daughters

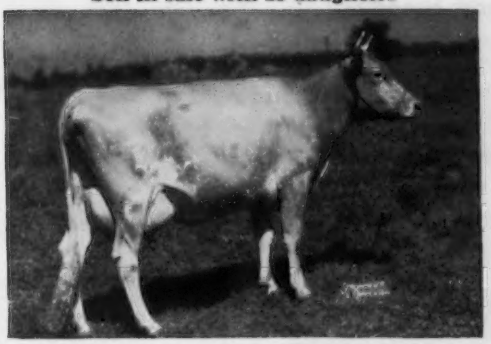

CAMP'S WATERSHED'S PRINCESS (VG '48 '49)
10419—517—Jr2—305C; Va. Production Leader, 1947
12799—611—7yrsC

DAM OF:
Holliknoll Maxim Hector ($2,750)
10878—559—Sr2, 11221—607—Jr4—305C (3x)
Holliknoll Maxim Dictator—Lot 1
Sire of 23 daughters in sale and 16 bred to his service.

30 granddaughters in sale

ROCKINGHAM DARLING, 14859—638—A

DAM OF:
Sherwood Prince's Annabelle
16565—769—CC, 18213—921—AA, former Class Leader
Sherwood Forest Model Damsel, 16018—753—A
Sherwood Forest Minion ($3,200)
11459—548—GG, 14231—749—C
Sherwood Forest Queen Bonnie (VG '47 '51)
13527—731—FF, 10166—535—9yrs—305C (2x)
Sherwood Forest Favorite, 14380—692—AA
Sherwood Forest Royal Lovelorn
12427—516—G, 15656—647—BB
Sherwood Forest's Arrogant Kay, 11037—512—G
Sherwood Forest Venus, 9631—477—G

Son in sale with 8 daughters

GRAPELAWN CENA, 15515—750—Jr2C
Sold for $6,000, Quail Roost Sale, 1948.
Classified Very Good '49

DAM OF:
Grapelawn Beacon Chief—Lot 2.
26 cows bred to his service.

FRANCHESTER FREE ITCHEN
12596—626—Jr2C, 9796—523—Jr3—HIR (614)
13318—657—Jr4—305C, 16956—823—5yrsC
Classified Very Good '48 '50, sold for $4,200.

"Free Itchen" is dam of Doral Free King—Ref. Sire "A". 48 cows in the sale bred to his service.

Anyone looking for cows with extreme dairy type that will fatten their milk checks will find them in this sale. The cows are freshening as follows—16 in July, 20 in August, 19 in September, 15 in October, 10 in November, 12 in December, 20 in January, 26 in February, 12 in March.

SALES MANAGERS:

THE LOUIS McL. MERRYMAN & SONS, INC.
Sparks, Md.
Tel. Cockeysville 57—Manor 561W3

STEWART RIVERS SALES SERVICE
Fredericksburg, Va.
Tel. Essex 39131

OTHER SALES

ONTARIO GUERNSEY SALE, Wednesday, August 4.
LOUIS MERRYMAN'S 91st SALE, Timonium, Md., Monday, August 16.
NEW YORK STATE SALE, Dutchess County Fairgrounds, Rhinebeck, N. Y., Monday, September 20.
BALTIMORE-HARFORD GUERNSEY SALE, Timonium, Md., Friday, September 24.
LANGWATER SALE, North Easton, Mass., Monday, September 27.
FRANKLIN-BURKEVILLE, STATE OF VIRGINIA SALE, Burkeville, Va., Friday, October 1.
6th FRANCHESTER SALE, West Salem, Ohio, Monday, October 18.
RALPH COARSEY'S MID-SOUTH INVITATIONAL SALE, Chattanooga, Tenn., Monday, November 1.
LOUIS MERRYMAN'S 92nd SALE, Timonium, Md., Friday, November 5.
2nd CURTISS COOPERATIVE BREEDERS' SALE, St. Charles, Ill., Monday, November 15.

For Catalogs Write: **THE LOUIS McL. MERRYMAN & SONS, INC. — SPARKS, MARYLAND**

SKAGIT COUNTY - - HOME OF TOPS!

We join in congratulating our neighbors on the acceptance of their cattle again this year at the eastern Sales. When one county in northwest Washington provides the tops at the top Sales —

— it's a sign of good breeding!

For the first time in history, a quarter-century old Skagit County herd is offered at public auction, with the complete dispersal of

140 HEAD

GOLDEN CHARM GUERNSEYS

Owned by Earl E. Hardin
Bow, Washington

Tuesday, August 10, 1954

Three-year HIR herd average
8893 m., 452 f., 65 cows, 2x milking

The Sale Includes Forty Daughters Of

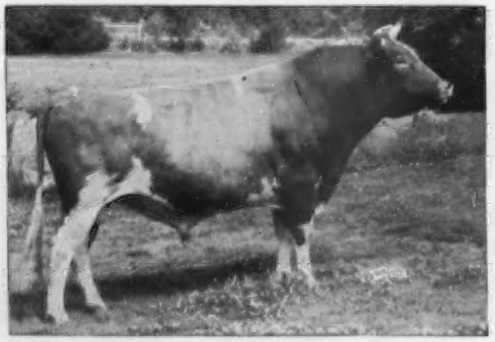

FLYING HORSE CLARA'S GENERAL, A. R.
S: Flying Horse Colonel's Promise, A. R.
D: Flying Horse Clara's Melody (VG '48)
11551—637—Jr2—305C—3x
Former Class Leader
14595—803—Jr4—365—3x
2 A. R. sons, 2 A. R. daughters

Included in the Sale With Thirty Daughters

WESTERN GLOW ROYAL FAME, A. R.
S: Silver Forest May Royal, A. R.
D: Wesclair Pansy's Flower (E-4 times)
11685—560—DD—730
15701—740—AAA—610
Former Class Leader
2 A. R. sons, 2 A. R. daughters

Buy Tops In The Pacific Northwest

Write For Catalog To

WESTERN GUERNSEY SERVICE

Sale Managers

335 W. Louie Ave.
Lodi, California

P. O. Box 34
Clements, Calif.

Mt. Ararat Farms

GUERNSEYS

Port Deposit, Maryland

Mt. Ararat Rose Neptune

Born January 18, 1954
By **Foremost J. C.'s Royal**

His Dam

LEESIDE SOUTHERN FAVOR
13578—655—Sr2—365C—3x
11609—599—Sr3—305C—2x
12501—636—Sr4—305C—2x
12456—620—5yrs—305C—2x
E '52 '53

His Paternal Sister

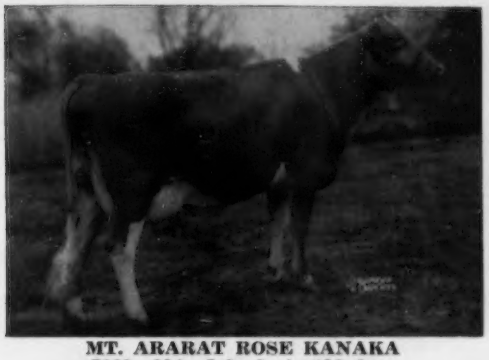

MT. ARARAT ROSE KANAKA
7868—394—Jr2—2x in 198 days

Sire's Dam

FOREMOST ROYAL'S ROSE
15265—839—Sr4—305C—3x (2nd place fat)
17685—994—Sr3—365C—3x (6th place fat)

We don't see how this calf can miss. We invite your inquiry.

MT. ARARAT FARMS

PORT DEPOSIT, MARYLAND

FRANK D. BROWN, Jr.
Owner

H. E. ROBERTS
Manager

LEON A. PACKARD
Herdsman

Breeders' Bookshelf

MARKETING

MILK AND MILK PRODUCTS, by Clarence Henry Eckles, Willes Barnes Combs and Harold Macy. A detailed and thorough discussion of every subject of importance to the dairyman producing milk and milk products for the market. Special attention is given to the composition and properties of milk. Emphasis is also placed upon the sanitary production of milk and the value of dairy products in the human diet. 1951, 454 pages, illustrated, $5.75.

THE MARKET MILK INDUSTRY, by Roadhouse and Henderson. A book on Market Milk by Professors Roadhouse and Henderson of the University of California. A review of modern practices of every phase of the industry. This book covers everything from "plant layout to performance of tests, from chemistry of special products to sanitary production methods, from comparison of delivery costs to fundamentals of nutrition." 716 pages, 6 x 9. 167 illustrations. 126 tables. Printed 1950. Price $7.50.

PRINCIPLES OF MILK PRODUCTION, by William Barbour Nevens. This book gives the principles and practices for successfully running a dairy enterprise —large or small. It treats the entire business in all its important aspects. Published 1951 with 433 pages, 214 illustrations. $5.50.

UDDER

THE MAMMARY GLAND BY DR. C. W. TURNER. The author has done a commendable job by providing what is undoubtedly the most comprehensive treatment of the subject. This book spotlights the anatomy of the udder, but does not neglect the means by which the milk precursors are brought to the udder. 400 pages, 1952, price $10.00.

DISEASE CONTROL

PRINCIPLES OF ANIMAL HYGIENE AND PREVENTIVE VETERINARY MEDICINE, by Dr. Leunis Van Es. Veterinarians, livestock producers and others will find this book an excellent summarization of the literature in the light of the author's experience. Here is found authoritative information on every topic of animal preventive medicine. 768 pages, $7.50.

LIVESTOCK AND POULTRY DISEASES, by Dr. W. A. Billings. A complete source of information on causes, prevention, symptoms and treatment of diseases of farm animals. 530 pages, 54 illustrations, $5.00.

A VETERINARY HANDBOOK FOR CATTLEMEN, by Dr. J. W. Bailey. A handbook for both farmers and students, covering fully and authoritatively all cattle troubles and diseases—causes, prevention, symptoms, treatment, 100 illustrations, 1953, $5.00.

THE FARMER'S VETERINARY HANDBOOK, by Jules J. Haberman, D.V.M. Five books in one, this new handbook gives knowledge and skill to handle every health emergency among livestock—how to recognize over 285 diseases and emergencies, treatment, and scores of "how-to-do-it" photographs, 305 pages, 1953, $4.95.

NUTRITION

ANIMAL NUTRITION, by Leonard A. Maynard. Third Edition. This book covers the principles of nutrition as they are related directly to feeding practices. It deals with vitamins, and shows the results of many feeding experiments. 474 pages, illustrations, published in 1951, $7.00.

MANAGEMENT

PLANNING FARM BUILDINGS, by J. C. Wooley. This exceptionally useful handbook, now in a completely revised Third Edition, shows how to plan or remodel farm buildings and estimate costs. It gives practical guidance for making buildings meet the needs of modern farm management. 303 pages, 169 illustrations, 1953, $6.50.

THE LIVESTOCK BOOK, written by America's top authorities, with Dr. Wm. E. Petersen handling the dairy section. 360 pages of the very latest on how to grow livestock. 1,000 questions answered, 500 illustrations, 1952, $3.50.

THE PASTURE BOOK, by W. R. Thompson. Tells how to build pastures and keep them good. 1952, $3.50.

RAISING LIVESTOCK, by George P. Deyoe, W. A. Ross and W. H. Peters. A practical guide filled with charts of vital statistics and market data to help in buying, breeding, feeding and selling livestock. Simple bookkeeping methods and plans for making livestock tools included. Revised edition, 546 pages, 261 illustrations, price $5.75.

DAIRY CATTLE AND MILK PRODUCTION, by Dr. C. H. Eckles and revised by E. L. Anthony. Common-sense information on increasing production, raising calves, selecting a sire, feeding economically, and other details that mean the difference between success and failure. Over 40,000 copies in use. 1950 edition, 560 pages. 98 illustrations, $5.50.

PRINCIPLES OF DAIRYING, H. F. Judkins, second edition by Richard W. Smith, Jr. This book covers the general scope of the dairy industry. Composition and properties of milk. Sampling of milk and cream. The Babcock test for whole milk. Essentials in the production and handling of Market Milk on the farm. 316 pages. $4.25.

ELEMENTS OF DAIRYING, by T. M. Olson. New ideas on the dairy industry giving origin and types of dairy cattle, milk and its secretion, composition and food value. The processing industries, milk marketing, cream, butter, ice cream and cheese. Several chapters are included on feeding dairy cattle and dairy herd management. 1950 edition, 708 pages, price $5.50.

SUCCESSFUL DAIRYING, by Prof. C. B. Knodt. A reference book providing complete information for the development and operation of a successful dairy farm. Gives a definite pattern for the beginning dairyman and many worth while practices and excellent information for anyone with a herd. 381 pages, 1954, price $5.50.

COW OWNER'S HANDBOOK, by Dr. E. T. Baker. A practical guide to the care and feeding of cows by a veterinarian with 37 years of experience. Whether you keep a single cow or a large herd, the advice is helpful. The inexperienced owner will find answers to questions on feeding, disease, treatment, emergency treatments, etc. 1951, 213 pages, $3.95.

FORAGE CROPS, by Gilbert H. Ahlgren. Detailed instructions on when, where and how to seed the crop. Successful practices in fertilizing, harvesting and storing, and how to identify various plants, improve soil quality, grade hay and appraise it, money value, produce a high-quality roughage and the use of farm machines. An expert guide, 418 pages, 98 illustrations, price $6.00.

MOISTURE REQUIREMENTS IN AGRICULTURE, by Harry Burgess Roe. A complete engineering and practical guide to agricultural soil-moisture control —farm irrigation. It discusses about every phase of present-day soil-moisture regulations in irrigated regions. 413 pages, 150 illustrations, price $6.00.

PRINCIPLES OF FARM MANAGEMENT, by J. Norman Efferson. This practical book gives you clearly, simply and practically, the efficient business methods that will increase returns from your farm. All types of farms are considered, and the book covers nine major business factors which affect the financial success of the farmer. 431 pages, 61 illustrations, 1953, price $6.00.

4-H HANDBOOK, by H. A. Willman. Covers a wide range of topics—soil management, selecting project animals, feeding and forage crops, judging, fitting and showing, and the social and recreational side of Club work. A timesaver for agricultural leaders, county extension agents, vocational teachers and older youth. 252 pages, 75 illustrations, 1952, price $4.50.

FITTING AND SHOWING DAIRY CATTLE, by Jack Spearing. Book is chock full of practical advice and expert tips on handling dairy cattle for the show ring, in easy-to-read writing. 1952, Price $2.00.

PASTURE PRODUCTION AND MANAGEMENT, by R. H. Lush. Tells you how to make your pastures do a full-time job. Discusses every kind of livestock, giving pasture requirements for each in terms of kind of forage, quantity and acreage. Irrigation, hay production, silage, soil improvement and seed production, pasture pests, weed control, and demonstration tests fully covered. 192 pages. 71 illustrations, 1952, $3.75.

FEEDING

DAIRY CATTLE FEEDING AND MANAGEMENT, by H. O. Henderson and Paul M. Reaves. A new book, the fourth edition. An excellent textbook on dairy management and feeding, with the latest information. Price $6.50, 1954.

FEEDS AND FEEDING, by F. B. Morrison. The most comprehensive book on feeds and feeding that is printed. It is a basis of nearly all feeding experiments and practices. It sets up the dairy practices of dairy cows, beef cows, horses and hogs. An invaluable book. 1270 pages profusely illustrated. $7.00.

JUDGING

JUDGING DAIRY CATTLE, by E. S. Harrison and Strohmeyer & Carpenter. The best book on judging that has been printed. It has 192 pictures giving all the information and reasons for placing dairy cattle of all breeds. 130 pages, illustrated, $4.75.

BREEDING

BREEDING BETTER LIVESTOCK, by V. A. Rice, F. N. Andrews and E. J. Warwick. A dependable guide to understanding and applying the scientific facts of reproduction, heredity, and selection for more effective mating and breeding of livestock. 451 pages, 1953, 144 illustrations, $6.50.

THE ARTIFICIAL INSEMINATION OF FARM ANIMALS, edited by Enos. J. Perry. Second revised edition. Provides an up-to-the-minute, systematic exposition of the principles and procedures of collection and insemination as applied to livestock.—345 pages, 1952, $5.00.

PRINCIPLES AND METHODS OF ANIMAL BREEDING, by R. B. Kelley. This book gives an historical background of breeding, particularly the beef breeds as they started in England. It makes a very fine reference book. Illustrated with many tables and pedigrees, 304 pages, 1949 edition, $4.00.

BREEDING AND IMPROVEMENT OF FARM ANIMALS, by Rice and Andrews. This book is the 1951 edition and is one prepared to answer all questions on animal breeding: "When to breed; factors of heredity; care of mother and offspring at parturition; causes of sterility; artificial insemination and its advantages, disadvantages, and methods; sex determination and control." The book is profusely illustrated, 1951, $8.50.

INTRODUCTION TO BREEDING FARM ANIMALS, by Laurence M. Winters. A simple and concise introduction to a great subject. It covers the subjects of reproduction, selection, grading, inbreeding, crossbreeding in all types of farm animals. 250 pages, illustrated, 1942 edition, $3.25.

ARTIFICIAL INSEMINATION OF DAIRY CATTLE, by H. A. Herman and F. W. Madden. A practical book, written especially for the layman, on the practice of artificial insemination. It is non-technical, and gives much information on the breeding of cattle. This book should prove of great benefit to artificial breeding associations. $3.75.

ALL IS NOT BUTTER, by Robert Banning. A true story of a newspaperman turned dairy farmer. It is a story of homely adventure, hard work and humor, and one of the most amusing books on dairy farming ever published. Price $3.75, 1954.

LIVESTOCK PRODUCTION, by Walter H. Peters and Robert H. Grummer, second edition. A text designed for use in introductory livestock courses for agricultural students. It is a comprehensive, yet elementary presentation of the fundamentals of livestock production. 415 pages, 101 illustrations, price $6.00, 1954.

HEREDITY IN DAIRY CATTLE, by James E. Russell, the developer of Glenburnie Guernseys and a breeder and student for forty years. A book that every new breeder should study, and every old breeder should read. The genetics of breeding in everyday language. Published by The American Guernsey Cattle Club and a real authority on breeding. 156 pages, several illustrations. $2.50.

GUERNSEY BREED BOOK

THE GUERNSEY, by William H. Caldwell, secretary emeritus of The American Guernsey Cattle Club, a story of the breed from its beginning in America. Filled with many interesting stories. Should be in every Guernsey library. Profusely illustrated. Price $2.75.

All above prices subject to change without notice.

Allow plenty of time to fill orders, for several books are being reprinted and will be sent as soon as bound.

HOW TO ORDER BOOKS

Send check or money order for the price listed, addressed to:

BREEDERS' BOOKSHELF

P. O. Box 4 **Peterborough, N. H.**

WAITING FOR EXPERIENCE IS SLOW AND EXPENSIVE. Buy it in books. Get the benefit of millions spent on agricultural experiments. Reference books will pay for themselves many times over, and are as necessary to the breeder as tools to a craftsman.

WHAT THE COWS ARE DOING

ON ADVANCED REGISTER TEST

SPECIAL NOTE: The Sires and Dams are shown for each cow with the first published credit for each record. Decimals and the months' per cent of butterfat are omitted. When more than one month's credit is computed at the same time only the last month's credit will appear with cumulative totals. These credits are subject to verification and correction.

EXPLANATION OF SYMBOLS

* indicates reentry.
§ before a breeder's name indicates all cows are milked twice daily.
¶ before a cow's name indicates three-times-a-day milking.
\# before a cow's age indicates completed record when less than 305 or 365 days.
No symbol appears before the cow's name if milked twice daily.

OWNER AND RECORD	Age	Days	Mo.	Credit For Month Milk	Credit For Month Fat	Total Credit Milk	Total Credit Fat
ADAMS, JOSEPH E., WILGORLAN FARM, TITUSVILLE, N. J. ARHT							
Leeside Jewel Charlotte	Jr2	93	Mar	872	37	2641	117
s. Douglaston Challenger's Jewel		d. Leeside Southern Apple					
Leeside Jewel Corella	Jr2	86	Mar	924	42	2712	120
s. Douglaston Challenger's Jewel		d. Leeside Southern Corella					
Leeside Jewel Kathi	Sr2	51	Mar	1024	50	1603	78
s. Douglaston Challenger's Jewel		d. Leeside Southern Kathi					
Leeside Jewel Pauline	Jr2	157	Mar	842	43	4565	229
Leeside Noble Mabel	Jr2	79	Mar	929	46	2388	116
s. Gardenville Supreme's Valiant		d. Leeside Southern Mabel					
¶Maple Lane M. Carmen	Jr2	116	Mar	898	51	3415	187
Poin-ta-Vue Coronet's Margaret	Jr2	131	Mar	788	45	3377	175
¶Poin-ta-Vue Coronet's Petal	Jr2	182	Mar	762	45	4819	263
Poin-ta-Vue Coronet's Prim	Jr2	103	Mar	1079	49	3548	157
s. Wilgorlan Farms Coronet		d. Mulhocaway Jester's Prim					
*Wilgorlan Farms Alicia	Sr3	67	Mar	1195	48	2641	112
s. Hominy Hill King's Courageous		d. Wilgorlan Farms Adele					
Wilgorlan Farms Beth	Jr2	175	Mar	732	41	4577	235
Wilgorlan Farms Care	Jr3	121	Mar	1171	57	4852	240
¶Wilgorlan Farms Christine	Jr2	365	Mar	693	43	11159	630
Wilgorlan Farms Lavender	Jr2	51	Mar	860	46	1324	72
s. Hominy Hill King's Courageous		d. Wilgorlan Farms Lace					
*¶Wilgorlan Farms Lucky	Jr4	251	Mar	900	54	8692	448
¶Wilgorlan Farms Marlene	Sr3	115	Mar	1185	68	4636	257
¶Wilgorlan Farms Sally	Sr3	212	Mar	914	58	6960	404
Wilgorlan Farms Sapphire	Jr2	82	Mar	986	46	2584	124
s. Hominy Hill King's Courageous		d. Wilgorlan Farms Surprise					
¶Wilgorlan Farms Snowfly	Jr3	92	Mar	980	51	2648	134
s. Gardenville Coronation King		d. Rycklaver Snowball					
¶Wilgorlan Farms Sugar	Jr2	58	Mar	954	50	1783	94
s. Hominy Hill King's Courageous		d. Wilgorlan Farms Peerless Sue					
*¶Wilgorlan Farms Suzabelle	Sr3	365	Mar	332	20	10553	589
*¶Yeoman's Babbette	7	335	Mar	646	36	9074	485
BELT, O. C., GRACELAND GUERNSEY FARMS, PICKERINGTON, OHIO.							
*¶Graceland Concentrate's Cottie	6	335	Apr	1237	76	16089	879
*Graceland Bomber's Janet	8	189	Apr	1317	74	9541	447
*¶Graceland Bomber's Mae	Sr4	365	Mar	338	19	14594	628
¶Graceland Cadet's B. Mabel	Jr2	195	Apr	948	52	6734	336
¶Graceland Cadet's B. Queen	Jr2	332	Apr	862	48	10270	523
¶Graceland Cadet's T. Rose	Jr2	238	Apr	842	37	7681	337
¶Graceland Don's Ginger	Jr2	107	Apr	1176	57	4370	210
s. Graceland Steadfast's Don		d. Graceland Ginger					
¶Graceland Herit B. Janet	Jr2	67	Apr	1299	65	2718	134
s. Riegeldale Melba's Heritor		d. Graceland Bomber's Janet					
¶Graceland Heritor's B. Janet	Jr2	365	Apr	604	39	12787	610
¶Graceland Heritor's Bonnie	Sr2	365	Apr	675	34	10618	468
¶Graceland Heritor's E. Irene	Jr2	354	Apr	768	42	10494	526
¶Graceland Heritor's Pride Girl	Sr2	365	Jan	89	5	11594	605
¶Graceland Hoosier C. Gentle	Jr2	336	Apr	739	39	10266	473
¶Graceland Hoosier E. Jean	Jr2	354	Apr	492	32	9007	472
¶Graceland Hoosier E. Pricilla	Jr2	273	Apr	718	40	7739	415
¶Graceland Hoosier's Gentle	Jr3	245	Apr	844	43	8240	415
¶Graceland Liberal's Fancy	Sr4	238	Apr	1057	56	9435	445
¶Graceland S. Lyn	Sr4	151	Apr	1183	62	7119	354
¶Graceland Steadfast B. Mayette	Jr2	128	Apr	929	45	4417	208
s. Riegeldale Emory's Steadfast		d. Graceland Bomber's Mayette					
¶Graceland Steadfast's Glenna	Jr3	357	Apr	646	40	10564	566
*¶Graceland Steadfast's Janet	5	365	Feb	519	32	14207	700
¶Welcome In Favor Bella	Sr2	233	Apr	778	42	6710	341
¶Welcome In Favor Fannie	Jr2	161	Apr	798	44	4622	235
s. Welcome In Favor		d. Welcome In King's Fannie					
§BERNHARD, EUNICE, BREN BERN FARM, STEPNEY, CONN. ARHT							
*Bren Bern Dolita	Sr3	221	Feb	765	43	7975	483
Bren Bern Dolora	Jr2	305	Jan	58	3	7668	406
Bren Bern Don's Bettina	Jr2	186	Mar	991	50	6287	301
Bren Bern Don's Dolena	Jr2	54	Mar	1043	49	1758	82
s. McDonald Farms Don's Oxford		d. Pharos Baron's Dolores					
Bren Bern Don's Iris	Jr2	54	Mar	1000	52	1642	84
s. McDonald Farms Don's Oxford		d. Howland Nobleman Iris					
Bren Bern Don's Susanna	Jr2	108	Mar	1219	58	4351	194
s. McDonald Farms Don's Oxford		d. Bren Bern Susan					
*Bren Bern Innette	Jr3	305	Dec	79	4	8495	422
*Bren Bern Innette	Jr4	44	Mar	1630	75	2180	100
s. Franchester Wildair		d. Gunsight Inna					
Bren Bern Irete	Jr2	305	Jan	494	28	8283	394
Bren Bern Lite	Sr2	47	Mar	1174	52	1678	78
s. Franchester Wildair		d. Lightning of Milestones					
*Bren Bern Prelude	5	79	Mar	1532	62	4004	171
s. Windfall Distinction		d. Aura of Woodside					
Bren Bern Prelute	Jr2	305	Jan	741	38	10526	468
Bren Bern Sparkie	Sr3	203	Mar	889	45	6444	318
*Bren Bern Sucette	Jr3	38	Mar	1454	64	1713	76
s. Franchester Wildair		d. Bren Bern Susan					
*Bren Bern Susan	5	104	Mar	1552	77	5566	266
s. Flying Horse Melody's General		d. Howland Nobleman Iris					
*Lightning of Milestones	10	134	Mar	1636	76	7678	392
s. Hilltop Butterfat Senator		d. Zero Gem of Milestones					
*Mainstone May	7	365	Jan	38	1	10302	465
*Pharos Baron's Mirthan	7	144	Mar	1272	63	6943	344
s. Pharos Ultra Baron		d. Yokum Mirth					
*Pharos Border's Mirthful	Sr4	112	Mar	1100	54	4673	218
s. Pharos Border King		d. Pharos Baron's Mirthan					
BIEVER, W. J. & SON, BIEVER FARMS, ADAMSDALE, PA. ARHT							
¶Alpha Peter Pan's Clara	Sr2	348	Mar	631	36	11056	565
¶Alpha Peter Pan's Countess	Jr2	310	Mar	706	42	8700	455
¶Alpha Peter Pan's Ellen	Jr3	151	Mar	1294	67	7077	353
s. Chedco Peter Pan		d. Fairlawn Peerless Hertha					
¶Alpha Peter Pan's Hazel	Jr2	182	Mar	882	45	5696	281
¶Alpha Peter Pan's Jewel	Jr2	142	Mar	806	43	3998	200
s. Chedco Peter Pan		d. Coldspring's Hardwick's Ruby					
¶Alpha Peter Pan's Linda	Jr2	365	Feb	551	29	10772	541
¶Alpha Peter Pan's Phyllis	Jr2	182	Mar	920	45	5673	264
*¶Alpha Romulus' Amy	5	365	Mar	100	6	15816	758
¶Alpha Romulus' Cynthia	Jr2	365	Jan	229	13	15940	741
*¶Alpha Romulus Flirt	5	207	Mar	1010	45	8253	346
¶Alpha Romulus' Irene	Sr2	365	Mar	281	15	10513	567
BLANCHARD, MARY L. C., OPEN HEARTH FARMS, ONTARIO, N. Y. ARHT							
¶Irma of Open Hearth	Jr2	305	Feb	16		9907	471
¶Open Hearth Actor's Ann	Jr2	305	Jan	554	32	8093	403
¶Open Hearth Actor's Fancy	Jr2	305	Jan	440	26	7608	369
¶Open Hearth Cherry Blossom	Jr2	365	Mar	444	23	9958	448
Open Hearth F. A.'s Lona	Jr2	201	Mar	584	31	4460	219
Open Hearth F. A.'s Winflower	Sr2	176	Mar	765	36	4789	222
s. Open Hearth Fairetta's Actor		d. Open Hearth Winflower					
Open Hearth Iris' Alberta	Sr2	305	Mar	544	41	8071	554
¶Open Hearth Iris' Lily	Jr2	305	Feb	272	15	8151	405
¶Open Hearth Royal Deanie	Jr2	365	Dec	307	22	9230	502
Open Hearth Royal Lady	Jr2	295	Mar	854	40	8542	403
Open Hearth Royal Mikeda	Jr2	288	Mar	501	24	6155	270
§BROADACRE DAIRIES, INCORPORATED, POWELL STATION, TENN. ARHT							
*Gayoso Commando Lindy	5	305	Mar	139	7	6848	343
*Gayoso Fayaway	Jr4	363	Apr	567	32	11654	573
Primrose Patrick's Popular	Jr2	263	Apr	783	45	7452	399
Weigel Princess Fayaway	Jr2	365	Apr	447	23	11461	534
Weigel Princess Karriet	Jr2	331	Apr	534	25	8293	304
BROWN, A. L., CLEAR SPRINGS FARM, CONCORD, N. C. ARHT							
¶Clear Springs Fashion's Alice	Sr2	127	Mar	1259	58	5188	243
¶Clear Springs' Fashion's Jill	Jr2	365	Jan	656	38	10579	535
¶Clear Springs' Fashion's Laurel	Sr2	365	Feb	181	12	12911	745
¶Clear Springs Honor's Mae	Jr2	365	Mar	427	28	10672	608
¶Clear Springs' Landmark's Anna	Sr2	365	Mar	23	1	8296	458
¶Clear Springs Landmark's Gem	Sr2	58	Mar	1462	72	2659	129
s. Quail Roost Landmark		d. Clear Springs' Majesty's Gem					
¶Clear Springs Landmark's Queen	Sr2	365	Mar	92	4	11201	572
¶Clear Springs Leader's Jolly	Jr2	55	Mar	993	51	1664	77
s. Coldspring's Noble's Leader		d. Clear Springs' Phil's Fidelity					
¶Clear Springs Leader's Mary	Jr2	117	Mar	1164	67	4521	225
s. Coldspring's Noble's Leader		d. Clear Springs' Select Mary					

¶Clear Springs Leader's Rita	Jr2	125	Mar	1074	58	4645	227
¶Clear Springs' Majesty's Bea	Sr3	191	Mar	862	51	5384	312
¶Clear Springs Majesty's Bessie	Jr2	264	Mar	838	43	8207	397
*¶Clear Springs' Majesty's Gay	8	273	Feb	953	59	11402	572
*¶Clear Springs' Majesty's Helma	Jr4	121	Mar	1394	67	5719	282
s. Riegeldale Emory's Majesty		d. Clear Springs' Princess Inez					
*¶Clear Springs' Majesty's Joan	5	90	Mar	1364	69	4027	202
s. Riegeldale Emory's Majesty		d. Clear Springs' Princess Gwen					
¶Clear Springs Majesty's Julie	Jr2	365	Mar	640	39	8996	558
¶Clear Springs Majesty's Millie	Jr2	365	Mar	1107	62	14205	666
*¶Clear Springs' Majesty's Nan	5	38	Mar	1408	77	1697	93
s. Riegeldale Emory's Majesty		d. Clear Springs' Maxim F Ina					
¶Clear Springs' Majesty's Norma	Jr2	365	Mar	126	8	8476	475
¶Clear Spring's Majesty's Peggy	Jr2	354	Mar	723	43	8582	469
¶Clear Springs Majesty's Polly	Jr2	335	Mar	785	52	10851	601
¶Clear Springs Majesty's Pride	Jr3	52	Mar	1501	80	3020	148
s. Riegeldale Emory's Majesty		d. Sonnylaine Maxim Pride					
*¶Clear Springs' Majesty's Rose	Sr4	365	Jan	744	45	11837	630
*¶Clear Springs' Master Blossom	Jr4	286	Mar	861	46	9739	461
¶Clear Springs Phil's Beliona	Jr2	305	Mar	17	1	7260	384
¶Clear Springs Phil's Gracious	Jr2	365	Feb	458	26	9526	505
¶Clear Springs Phil's Susie	Jr2	354	Mar	944	47	11691	514
¶Clear Springs' Phil's Wanda	Sr2	365	Mar	1052	64	12714	704
¶Clear Springs Queen Carlene	Sr2	365	Mar	74	5	7825	419
*¶Clear Springs' Queen Heiress	7	66	Mar	1476	73	3325	162
s. Clear Springs' Primrose King		d. Clear Springs' Majesty's Hope					
*¶Clear Springs' Queen Paulette	5	88	Mar	1569	79	4398	235
s. Clear Springs' Primrose King		d. Gippy Princess Polly					
¶Clear Springs Raider's Eloise	Sr2	298	Mar	783	46	8199	462
*¶Clear Springs' Royal Gracious	Sr4	365	Jan	640	40	12924	682
¶Clear Springs' Royal Norma	Sr2	365	Jan	238	14	10076	490
*¶Clear Springs' Select Mary	Sr4	365	Feb	137	8	14241	787
¶Klondike Raider's Girlie	Jr2	83	Mar	978	51	2592	135
s. Klondike Holliraider		d. Klondike Fairy Lady					
*¶McDonald Farms High Onyx	Sr4	50	Mar	1353	65	2165	104
s. McDonald Farms Hightime		d. Prediction's Rose Marie					
¶Milton Farms Master's Carrie	Jr2	359	Mar	775	48	9957	515
¶Milton Farms Master's Cleta	Jr2	277	Mar	630	45	8282	389
¶Milton Farms Paymaster's Beth	Jr2	335	Mar	416	24	9128	423
*¶Riegeldale Ben's Cupie	5	256	Mar	1381	74	11431	617
¶Riegeldale Maximost Clovette	Jr2	365	Feb	569	39	9190	568
¶Riegeldale Max's Shamrock	Jr2	212	Mar	759	48	5503	328
*¶Two Brooks King's Frolic	Sr4	365	Feb	133	7	14337	712
*¶Woodvale Leader's Gaymaid	5	296	Mar	829	52	10790	580
*¶Woodvale Leader's Hedy	Sr4	107	Mar	1363	59	4569	202
s. Coldspring's Noble's Leader		d. Woodvale Heidi 2d					

CARTNER, JOHN FRANK, CONCORD, N. C. ARHT

¶Clear Springs Phil's Rosena	Jr2	200	Mar	870	43	5797	277

COKER, GRADY N., NEJASCO FARM, CANTON, GA. ARHT

¶Belmont View Fashion's Belvia	Sr3	360	Mar	946	53	13762	692
G. G. Edwin's Priss	Sr2	191	Mar	409	25	2986	197
*¶Glen Haven Fay Royal	11	74	Mar	1300	68	3294	163
s. Glen Haven Carnation King		d. Foremost Fay of Ponce de Leon					
*Langvalley Levity Norly	#5	291	Mar	302	16	6632	297
*¶Midview Valor's Twilight	6	134	Mar	1997	87	9127	364
Nejasco Brilliant Agnis	Jr2	305	Feb	101	7	5373	274
Nejasco Carol Dolly	Jr2	305	Jan	504	22	6013	342
¶Nejasco K. M. P. Lassie	Jr2	143	Mar	1049	53	5495	256
Nejasco Maxim Daisy	Jr2	305	Feb	175	11	6527	339
Nejasco Meteor Fay	Sr2	305	Jan	177	12	6224	343
¶Nejasco Meteor Laxie	Jr2	365	Feb	78	4	11592	543
Nejasco Meteor's Fannie	#Jr3	301	Nov	231	13	7603	377
¶Nejasco Phil's Alicia	Sr2	365	Jan	189	12	11987	571
¶Nejasco Phil's Dale	Jr2	365	Dec	302	16	12789	595
¶Nejasco Phil's Jean	Jr2	274	Mar	898	41	8753	385
¶Nejasco Phil's Viola	Sr2	160	Mar	965	50	5915	279
*¶Nejasco's Noble Laxey	Sr4	160	Mar	966	46	6427	287
*¶Riegeldale Max's Babette	Jr3	191	Mar	884	55	8369	379
Rose Creek Carob Arlene	Jr2	305	Dec	298	21	5575	318
Thunder Arlene's Alpha	Sr3	305	Feb	6		6946	329

§CONNECTICUT, UNIVERSITY OF, STORRS, CONN.

Berna Bridget Storrs	Jr2	27	Mar	793	30		
s. Storrs Supreme Justice		d. Bridge Brassy Storrs					
*Cassie Cerise Storrs	10	92	Mar	1463	52	4579	174
s. McDonald Farms Ferdinand		d. Cerise Cherry Storrs					
*Clarice Coral Storrs	10	234	Mar	640	30	6324	280
*Gardenville Donna Lotus	6	257	Mar	683	33	7809	364
Ideal's Dandy Boy's Pearl	Jr3	116	Mar	796	43	3426	189
Ideal's Main Stay's Cordelia	Jr3	155	Mar	868	42	4840	258
Ideal's Marmion's Belle	Jr3	211	Mar	700	38	5327	252
Ideal's Marshall's Primrose	Sr3	107	Mar	1164	55	4317	206
s. Ideal's Marshall Lad		d. Ideal's Edward's Primrose					
Ideal's Prince Peter Mary Jane	Jr2	273	Apr	728	41	7663	365
Ideal's Triumph's Lass	Jr3	127	Mar	934	39	4113	175
s. Ideal's Triumph		d. Ideal's Hopeful's Lass					
*Sanka Sandra Storrs	5	141	Mar	847	37	5072	225

CONOVER, CLIFFORD L., MR. & MRS., CONOVER'S HIGHTSTOWN GUERNSEY FARM, HIGHTSTOWN, N. J.

¶Commander's Blanche of Mercer	Jr4	127	Mar	1958	101	7916	402
*¶Commander's Polly of Mercer	7	365	Mar	93	5	15742	908
*¶Commander's Shirley of Mercer	7	262	Feb	1476	83	14995	766
¶Conover's Commander's Viola	Sr2	189	Mar	1318	79	7240	378
¶Conover's Mars' Clover	Jr4	26	Mar	1512	76		
s. King's Mars of Mercer		d. One A's Clover of Mercer					
¶Conover's Mars' Gold Shirley	Jr3	136	Feb	1148	62	5917	304
¶Conover's Mars' Peace	Jr2	138	Mar	1299	72	5836	298
¶Conover's Rock's Wallie	Sr3	181	Mar	1560	85	9023	461
¶Conover's Royal's Crown Anita	Sr2	191	Feb	927	57	6341	355
*¶King's Anita of Mercer	8	365	Apr	406	23	17979	905
¶King's Grace of Mercer	5	365	Mar	756	40	17307	838
*¶King's Millie of Mercer	Sr4	182	Mar	1723	103	10244	567
¶Lad's Artemis of Mercer	8	365	Feb	1073	81	20783	1058
*¶Lad's Wallie of Mercer	9	90	Mar	2081	111	6139	286
s. Glenburnie Golden's Lad		d. Lady's O. K. Wallie of Mercer					

¶Limekiln Majestic Sunspot	Jr2	243	Mar	1054	64	8112	456
¶Mars' Etta of Mercer	Jr4	90	Mar	1554	79	4363	212
s. King's Mars of Mercer		d. Cavalier's O. K. Etta of Mercer					
*¶Riegeldale Ben's Melbette	Sr3	293	Mar	1355	75	13846	759
*¶Riegeldale Emory's Virginie	7	93	Mar	1818	92	5582	263
s. Riegeldale Melba's Emory		d. Bournedale Virginia					
¶Riegeldale Fortunate Edwina	Jr2	159	Mar	1022	57	5464	293
¶Riegeldale Fortunate Holly	Jr2	99	Mar	1267	67	4193	203
s. Riegeldale Melba's Fortunate		d. Graceland Heritor's Holly					
Royal's May Belle of Mercer	5	72	Feb	1538	66	3954	187
s. Hill Girt May Royal		d. Otto's May Belle of Mercer					
¶Rycklaver Radiant Jewel	Jr3	240	Mar	1221	77	9990	576

§COWHAM, C. F., COWHAM FARM, JACKSON, MICH. ARHT

*Cowham Farm Don's Philea	Sr3	175	Mar	1212	58	7677	362
s. Shoal Falls Don Sensation		d. Philea of Cowham Farm					
*Cowham Farm Tress' Suanne	Sr4	305	Jan	382	26	9253	488

§DAINES, O. S., LYNN O. & O. SANFORD, SANLYNN FARM, OGDEN, UTAH. ARHT

Aldahome Phylman's Sarah	Jr2	202	Mar	443	25	3636	182
*Ben Lomond Dictator's Theresa	5	163	Mar	964	48	5633	281
Ben Lomond Doc's Twyla	5	247	Mar	473	27	5116	255
Ben Lomond Ira's Betty	Sr3	136	Mar	639	35	3279	169
s. Edgehill Ira		d. Ben Lomond Babette					
Ben Lomond Tiffany	Sr2	305	Jan	494	29	7469	384
Cache Meadow Bettina	Jr3	305	Jan	33	2	5818	335
*Sally of Chicona	7	305	Feb	190	12	9407	407
Sanlynn Adore	Jr2	123	Mar	817	44	3401	170
s. Bonnibell Delightful Dictator		d. Cache Meadow Doyla					
Sanlynn Carmen	Jr2	305	Nov	234	13	6945	339
*Sanlynn Dimples	Sr3	305	Feb	215	11	9761	473
Sanlynn Dolly	Jr2	171	Mar	718	38	4244	211
*Sanlynn Pixie	Jr4	305	Oct	492	28	9341	445
*Sanlynn Priscilla	Jr4	157	Mar	861	46	5064	228
s. Bonnibell Delightful Dictator		d. Priscilla L. of Prestdale					
Sanlynn Sindy	Jr2	173	Mar	498	22	3469	166
Seco Forward's Honeysuckle	Jr2	124	Mar	783	39	3273	147
s. Fairlawn Actor's Forward		d. Gayhead's In-herence					
Veda's Levity Ann	Jr2	305	Nov	138	7	7237	331

§DANCER, H. M., BERNICE, DWAIN & EUNICE, JACKSON, MICH. ARHT

*Cowham Farm King's Fern	Jr4	85	Mar	804	47	2534	136
s. Cowham Farm Tress' King		d. Cowham Farm Emory's Fern					
*Cowham Farm Lad's Chum	Sr4	266	Mar	771	38	8240	350
*Cowham Farm Lad's Tressine	Jr4	255	Mar	743	46	7072	421
*Cowham Farm Le-Fern	Sr3	186	Mar	814	41	5717	266
s. Normandy Levity Steadfast		d. Cowham Farm Rexette's Fernette					
*Cowham Farm Queenie's Tress	Sr4	126	Mar	1186	63	5300	255
s. Cowham Farm Tress' King		d. Cowham Farm King's Queenie					
*Cowham Farm Sensational Abbie	Jr4	54	Mar	1427	62	2479	117
s. Shoal Falls Don Sensation		d. Cowham Farm Phil's Abell					
Cowham Farm Sno Chum	Jr2	354	Mar	702	39	8879	457
Cowham Farm Sno Fernette	Sr2	56	Mar	1019	40	1851	79
s. Cowham Farm's Sno-Rex		d. Cowham Farm Rexette's Fernette					
Cowham Farm Sno-Rexine	Jr2	267	Mar	598	32	6294	313
*Geloster R. Bright Cherry	Sr3	175	Mar	692	31	4966	220
s. Lockshore Romulus		d. Geloster Cherry Maid's Queen					
Lyrene C. Roselle	Jr2	166	Mar	641	31	4128	201
s. Lyrene Comrade		d. Meadow-Gold Rosemary					

§DAVIS, ROBERT S. & MYRTLE M., IDACREST GUERNSEY FARM, KUNA, IDAHO. ARHT

Idacrest Doug's Elegance	Jr2	212	Mar	759	38	6236	323
Idacrest K. Barbara	Jr3	365	Feb	633	35	9577	477
Idacrest K. Fairy	Jr2	181	Mar	820	39	5226	243
Idacrest Noble Merry	Jr2	113	Mar	834	39	3287	156
s. Bonnibell Dinoble		d. Theo-Vale Monabell					
Idacrest Noble Rosemary	Jr2	115	Mar	988	43	3793	159
s. Bonnibell Dinoble		d. Goldendale Rosalie					
*Idacrest Phylora	Sr4	305	Nov	262	15	13054	641
Idacrest Regent's Alicia	Sr2	235	Mar	802	45	6772	357
Idacrest Regent's Helen	Jr3	161	Mar	845	42	4953	245
*Idacrest Regent's Phyleen	Jr3	191	Mar	1222	51	9506	390
Idacrest Regent's Phylila	Jr3	121	Mar	1036	50	4908	239
s. Goldendale B. Regent		d. Idacrest Phylora					
*Idacrest Roland's Countess	Sr3	193	Mar	977	43	7494	336

§DAY, ALAN, MR. & MRS., INNISFREE MANOR FARM, BASKING RIDGE, N. J. ARHT

Innisfree Cherub's Juanita	Jr3	304	Sep	594	39	8729	483
Innisfree King's Cora	Jr2	305	Dec	682	37	10048	472
Innisfree King's Coral	Jr2	78	Feb	1029	40	2853	119
s. Innisfree Coronation King		d. Innisfree S. Queen Bee					
Innisfree King's Dolly	Jr2	86	Feb	924	45	2867	134
s. Innisfree Coronation King		d. Innisfree S. June					
Innisfree King's Grace	Jr2	305	Oct	663	38	9901	509
*Innisfree King's Grace	Sr3	34	Feb	1228	60	1468	74
s. Innisfree Coronation King		d. Innisfree Romulus' Carrie					
Innisfree King's Model	Jr2	305	Nov	772	41	11434	521
Innisfree King's Sister	Jr2	305	Sep	281	15	9504	477
Innisfree S. Christine	Jr2	305	Jan	613	33	10410	522
*Innisfree S. Elsa	#Sr2	270	Dec	82	3	8722	399
*Innisfree S. Joan	5	305	Feb	300	14	12683	618
Innisfree S. Julia	Jr2	57	Feb	1096	49	2174	97
s. Langwater Sagamore		d. Innisfree Romulus' Clover					
Innisfree S. Lulu	Sr2	127	Feb	987	46	4926	232
s. Langwater Sagamore		d. Innisfree Cherub's Caroline					
Innisfree S. Lustre	Jr2	305	Nov	627	33	9872	467
Innisfree S. Queen Ann	Jr2	90	Feb	1063	45	3518	157
s. Langwater Sagamore		d. Argilla Royal Countess					
*Innisfree S. Queen Bee	Sr3	305	Nov	313	18	9526	465
*Innisfree S. Rosetta	6	305	Jan	762	42	12100	591

DILLARD, D. H., HOMEWOOD FARMS, AGRICOLA, VA. ARHT

¶Arrogant Rex's Faith	Jr4	284	Mar	354	21	8268	417
¶Bayville Margaret Token	Sr2	130	Mar	704	34	2927	147
¶Homewood Bright Susana	Jr2	107	Mar	1162	54	4078	165
s. Quail Roost Bright Raider		d. Smith Susana					

*¶Homewood Golden Dream	Jr3	62	Mar	1305	62	2622	129	
s. Homewood Golden Prince		d. Prince Solomon's Dream Girl						
*¶Homewood Golden Kay	Sr3	53	Mar	1460	71	2497	127	
s. Homewood Golden Prince		d. Ella's Linda Kay						
¶Homewood Golden Linda	Jr3	186	Mar	708	40	6187	318	
¶Homewood Golden Linnea	Jr2	93	Mar	1054	57	3235	160	
s. Homewood Golden Prince		d. Homewood Chieftain's Linda						
¶Homewood Golden Nina	Jr2	365	Feb	85	5	10458	595	
¶Homewood Golden Pearl	Jr2	202	Mar	861	46	6458	313	
*¶Homewood Golden Starlet	Jr3	89	Mar	1227	54	3829	174	
s. Homewood Golden Prince		d. Homewood Raider's Bright Star						
*¶Homewood G. P. Nina	Sr3	101	Mar	1359	50	4772	196	
s. Homewood Golden Prince		d. Solomon's Nina Bell						
¶Homewood Raider's Betty	Jr2	190	Mar	815	40	5677	256	
¶Homewood Raider's Kay Linda	Jr2	141	Mar	946	41	4375	200	
*¶Homewood Raider's Lily	Jr3	90	Mar	1409	57	4179	175	
s. Quail Roost Bright Raider		d. Mocquet's Lily's June Bell						
*¶Homewood Raider's May Belle	Sr3	54	Mar	1474	60	2570	107	
s. Quail Roost Bright Raider		d. May's Belle of Monroe						
¶Homewood Raider's Nina Bell	Sr2	52	Mar	1103	56	1627	85	
s. Quail Roost Bright Raider		d. Solomon's Nina Bell						
¶Homewood Sequel's Lady P.	Jr2	126	Mar	726	41	3317	182	
¶Homewood Sequel's Princess	Jr2	219	Mar	699	47	5449	312	
*¶Homewood Solomon's Dorothy	5	305	Mar	28	2	8202	451	
*¶Homewood Solomon's Lady P.	Sr4	305	Jan	300	21	8743	502	
¶Homewood Sylvia	Jr2	305	Jan	403	22	8867	449	
*¶Marry Ann Frances	8	48	Mar	1755	83	2588	122	
s. Alton's Jack Benney		d. Sequel's Marry Sue						
¶Oak Grove Ned's Anna	Jr4	305	Jan	348	19	10887	481	

§ERB, L. W., DELBERT D. & LINDA C., DAYBREAK FARMS, ALBANY, OREGON. ARHT

Daybreak Banker's Rosetta	Jr2	130	Mar	741	32	3213	151	
s. Wandamere Jean's Banker		d. Twin Cedar Hale C. Rosetta						
Daybreak Baron's Annabelle	Sr2	305	Jan	92	4	5851	249	
Daybreak Bessie	Jr2	110	Mar	745	39	2791	137	
s. General of Benton		d. Ultra Bess of Benton						
Daybreak D. Ann	Jr2	188	Mar	704	47	5309	318	
Daybreak D. Flossetta	Jr2	45	Mar	1239	50	1718	70	
s. Wandamere Diplomat		d. Bryon's Flossetta						
Daybreak D. Leta	Jr2	220	Mar	680	36	5016	245	
Daybreak D. Mary	Sr2	50	Mar	1072	44	1548	64	
s. Wandamere Diplomat		d. Wandamere C. Mary						
Daybreak D. Pam	Sr2	365	Feb	463	26	10112	488	
Daybreak Duke's Flossetta	Jr2	305	Nov	197	9	7936	364	
Daybreak Duke's Rose O'Day	Jr2	365	Nov	190	11	7809	423	
Daybreak Frenchman's Reta	Jr2	55	Mar	1211	56	2044	95	
s. Wandamere Frenchman		d. Ivy Oak Byron's Reta						
Daybreak June	Jr2	38	Mar	1040	47	1212	55	
s. Langvalley Royal Master		d. Hood View June						
*Daybreak Mona	Sr3	127	Mar	1024	52	5307	245	
s. Erb Farms Flash		d. Val Rex's Mona						
Daybreak Princess Pansy	Jr2	305	Nov	210	11	7761	403	
Daybreak Regent's Lenna	Jr2	305	Feb	575	31	8640	417	
Daybreak Regent's Patty	Jr2	365	Jan	616	32	8716	449	
Daybreak Regent's Sally	Jr2	255	Mar	625	34	5260	319	
Daybreak Regent's Sylvia	Jr2	365	Jan	43	2	8907	432	
Daybreak Regent's Trixie	#Jr2	304	Dec	323	16	6580	309	
*Daybreak Regent's Trixie	Jr3	43	Mar	1439	68	1891	90	
s. Wandamere Prince Regent		d. Erb Farms D. Trixie						
*Hood View June	8	114	Mar	1209	62	4795	227	
s. Cascade Arden		d. Pitchhead						
*Ivy Oak Royal Duchess	5	93	Mar	1108	62	3604	197	
s. Wandamere Pansy's Royal		d. Ivy Oak Annabelle's Delta						
*Orila's Dolly	9	305	Dec	274	11	10887	437	
Wandamere Peer's Donna	Sr3	218	Mar	774	44	6072	334	

§ESCOTT, ERNEST & LA MAR, ERNOLA GUERNSEY FARM, SHELLEY, IDAHO. ARHT

Ernola Bond's Bunny	Jr2	227	Apr	926	43	7982	339	
*Ernola Bond's Clarabelle	Jr3	108	Apr	1131	57	4536	224	
s. Western Glow Bond O'War		d. Rival's Clarabelle of Ernola						
Ernola Bond's Daisy	Jr2	294	Apr	723	37	9575	468	
Ernola Bond's Dorene	Jr2	305	Apr	585	30	8458	386	
Ernola Bond's Lorene	Jr2	305	Feb	61	3	6125	309	
Ernola Bond's Luella	Jr2	61	Apr	1077	47	2232	101	
*Ernola Bond's Violet	Jr3	117	Apr	935	45	4508	214	
s. Western Glow Bond O'War		d. Royal's Vaughn of Jusamite						
*Ernola Noble's Rosette	Jr4	82	Apr	1246	61	3716	174	
s. Clara's Noble of Ernola		d. Rival's Rose						
Lad Waco's Lottie's Buttercup	Sr4	62	Apr	1112	50	2390	105	
s. Queen's Lad Waco		d. Royal Lottie of Shelley						

§FISHER, V. T. & ALDA J., MAPLE POINT FARM, PORTERSVILLE, PA. ARHT

Maple Point Major's Angela	Jr3	132	Mar	687	32	3748	167	
s. Pine Manor King's Major		d. Ringgold Angelica						
*Maple Point Major's Fragrance	Sr3	188	Mar	486	27	4504	236	
Maple Point Plum	Jr2	188	Mar	618	34	4776	240	
s. Wilgorlan Farms Predictor		d. Maple Point Major's Primrose						
Maple Point Pride	Jr2	198	Mar	559	30	4553	223	
s. Wilgorlan Farms Predictor		d. Maple Point Blossom						
Wilgorlan Farms Actress	Jr2	198	Mar	611	31	5135	247	

§FORGES FARM, INCORPORATED, PLYMOUTH, MASS. ARHT

*Ben Tulloch Dorothea	6	227	Apr	1104	57	9996	479	
Ben Tulloch Moon Maiden	Sr2	273	Apr	759	42	8032	420	
Forges Crusader Jane	Jr2	241	Apr	769	39	6679	336	
*Forges Crusader Lady	Sr3	120	Apr	1047	49	4715	206	
s. Forges Royal Crusader		d. Forges Royal Lady						
Forges Crusader Tilly	Jr2	248	Apr	810	42	7117	346	
Forges D. Belita	Jr2	305	Feb	233	12	10973	520	
Forges D. Buttercup	Jr2	305	Apr	352	20	10251	555	
Forges D. Enchantress	Sr2	144	Apr	1012	48	5401	227	
s. Garnet's Darius		d. Forges Luetta						
Forges D. Hattie	Jr2	168	Mar	767	40	5124	247	
Forges D. Lustre	Jr2	242	Apr	675	30	6212	271	
Forges Finality Bell	Jr2	197	Apr	885	48	6646	339	
*Forges Garnet	5	305	Jan	464	25	12108	615	
Forges Heiress Bell	Jr2	19	Feb	584	32			
s. Forges Bell Boy		d. Forges Heiress						
Forges Lucinda Bell	Jr2	287	Apr	604	36	6509	371	
Forges Lucky Girl	Jr2	116	Apr	915	41	3657	149	
s. Forges Primrose Prince		d. Forges Shaker Bell						
Forges Party Girl	Sr2	305	Mar	545	28	9979	470	
*Forges Perfection Bell	Jr4	305	Mar	11		8711	445	
Forges Pilgrim Bell	Jr2	305	Apr	501	26	8849	434	
Forges Primly Bell	Jr2	219	Apr	672	35	5894	298	
Forges Silver Bell	Jr2	273	Apr	762	44	8079	430	
Forges Trixie Bell	Jr2	305	Apr	142	9	6154	350	

GAYLORD, E. K., GAYLORD GUERNSEY FARMS, OKLAHOMA CITY, OKLA.

*¶Gaylord Forecast's Amy	Sr3	77	Mar	1477	60	3577	141	
s. Gaylord Kingmead's Forecast		d. Gaylord Jubilant's Amelia						
¶Gaylord Forecast's Fairy	Jr3	275	Mar	888	41	9311	381	
¶Gaylord Forecasts Helen	Jr2	242	Mar	823	40	6655	306	
¶Gaylord Forecast's Prosperity	Jr2	232	Mar	984	44	7623	322	
¶Gaylord Freedom's Lovely	Jr2	327	Mar	918	51	10691	517	
*¶Gaylord's Beautiful Arsella	8	336	Mar	945	44	15268	665	
¶Gaylord's Forecast's Fanfare	Jr3	168	Mar	1151	53	6789	299	
s. Gaylord Kingmead's Forecast		d. Gaylord Moonlight's Fashion						
¶Gaylord's Gay Laughter	Jr4	215	Mar	876	47	6943	321	
*¶Gaylord's Gay Primrose	Jr4	321	Mar	1070	53	13014	547	
¶Gaylord's Gay Surprise	Jr2	258	Mar	725	40	6745	333	
¶Gaylord's K. M. Clementine	Sr4	365	Mar	121	6	11293	512	
¶Gaylord's K. M. Favorite	Jr2	242	Mar	785	43	6719	329	
¶Gaylord's K. M. Patty June	Jr3	292	Mar	745	38	8087	378	
¶Gaylord's Majesty's Countess	Jr3	279	Mar	902	53	9523	486	
¶Gaylord's Majesty's Etta	Jr3	218	Mar	826	42	6029	281	
¶Gaylord's Majesty's Frolic	Jr3	258	Mar	973	51	8999	418	
¶Gaylord's O. K. Audrey	Jr3	236	Mar	766	37	6638	295	
¶Gaylord's O. K. Thelma	Sr3	365	Mar	115	5	13484	575	
¶Gaylord's O. K. Winifred	Sr3	94	Mar	1318	53	4310	177	
s. Gaylord Squire's Honor		d. Wistaria Flora Vista						
¶Gaylord's Princess Alexa	Sr4	200	Mar	782	44	6304	314	
s. Wethersfield Prince Edward		d. Gaylord's Duke's Arline						
¶Gaylord's Princess Trilby	Jr3	92	Mar	1137	61	3407	170	
s. Wethersfield Prince Edward		d. Yellow Creek King's Twilight						

GOERINGER, RAYMOND, LAKE LOUISE FARM, DALLAS, PA. ARHT

¶Imp. Beauty's Bluebell of L'Eclet	11	365	Dec	378	21	10864	523	
*¶Imp. Jessie of Melville Place	Jr3	261	Mar	905	41	9698	416	
*¶Lake Louise Anthracite's Patsy	6	365	Feb	693	39	18631	939	
¶Lake Louise Coronation Alert	5	365	Mar	205	13	10297	494	
¶Lake Louise Frances Rose	Jr2	365	Mar	757	43	10688	573	
¶Lake Louise Golden Minuet	Jr2	305	Mar	24	1	7266	359	
*Lake Louise Honor's Louise	Sr4	132	Mar	1526	70	6861	333	
s. Villa Crest King's Honor		d. Clarion Pharaoh's Lily						
¶Lake Louise Julie Rose	Jr2	192	Mar	936	53	6898	346	
¶Lake Louise King's Cedar	Jr2	216	Mar	1384	72	9451	450	
¶Lake Louise King's Cherub	Jr2	365	Nov	682	39	11999	590	
¶Lake Louise King's Coronet	Jr2	202	Mar	1129	53	7676	319	
¶Lake Louise King's Daisette	Jr2	267	Mar	737	37	8244	376	
¶Lake Louise King's Denise	Jr2	102	Mar	1343	77	4799	237	
s. Lake Louise Coronation King		d. Lake Louise Knight'sTulip						
¶Lake Louise King's Karen	Jr2	43	Mar	1414	64	1875	84	
s. Lake Louise Coronation King		d. McDonald Farms King's Kinina						
¶Lake Louise King's Lindy	Jr2	365	Apr	25	1	12396	697	
¶Lake Louise King's Rolanda	Jr2	81	Mar	1564	62	3816	152	
s. Lake Louise Coronation King		d. Lake Louise Princess Royale						
¶Lake Louise Levity Helen	Jr2	305	Apr	23	1	8089	430	
¶Lake Louise Old Rose	Sr2	335	Mar	657	36	9761	449	
*¶Lake Louise Prediction's Boots	Sr4	243	Mar	1231	67	10681	521	
¶Lake Louise Superb's Flower	Jr2	169	Mar	1051	58	6131	320	
¶Lake Louise Superb's Patti	Jr2	365	Feb	189	10	13242	631	
¶Lake Louise Superb's Phyllis	Jr2	104	Mar	1246	60	4064	180	
s. Douglaston Baron Superb		d. Imp. Lake Louise Petite Etoile						
*¶Villa Crest Valera	7	79	Mar	1634	67	4422	168	
s. Normandy Levity Reliant		d. Clarion King's Vera						

GRAY, BOWMAN & GORDON, BROOKBERRY FARM, WINSTON-SALEM, N. C. ARHT

*Arden Colfax Ella	5	365	Jan	183	9	13917	668	
*Arden Colfax Goldenrod	Sr4	365	Jan	239	14	12055	581	
*¶Brookberry Benita	#Jr4	291	Jan	300	19	9501	526	
*¶Brookberry King's Bellerosa	Sr3	66	Mar	1480	67	3135	140	
s. Fairlawn Dairymaid's King		d. Two Brooks C. Bellerosa						
Brookberry King's Cindy	Jr2	365	Jan	287	18	8034	431	
*¶Brookberry King's Daisy	Sr3	98	Apr	1077	60	3749	196	
s. Fairlawn Dairymaid's King		d. Two Brooks Fashion Daisy						
Brookberry King's Image	Jr2	207	Apr	724	46	5452	309	
s. Fairlawn Dairymaid's King		d. Two Brooks Model						
¶Brookberry King's Jennie	Sr2	305	Jan	872	50	10061	506	
¶Brookberry King's Jody	Jr2	338	Apr	807	40	9510	452	
¶Brookberry King's Juno	Jr2	266	Apr	828	47	7640	395	
¶Brookberry King's Ladybird	Jr2	365	Mar	313	20	11335	587	
*¶Brookberry Laurie	Sr4	305	Mar	461	29	9789	478	
*¶Brookberry Noble Angeline	Sr3	39	Apr	1264	68	1608	87	
s. Quail Roost Noble Prince		d. Coventry Maxiene						
¶Brookberry Noble Lana	Jr2	42	Apr	1084	50	1494	69	
s. Quail Roost Noble Prince		d. Two Brooks Ladyslipper						
¶Brookberry Noble Libby	Jr3	305	Apr	553	33	8160	432	
¶Brookberry Noble Nanette	Sr2	298	Apr	571	34	7553	385	
¶Brookberry Peer's Annabelle	Sr2	217	Apr	669	35	4782	236	
s. Fairlawn Performer's Peer		d. Klondike Premost Anna						
Brookberry Peer's Beauty	Sr2	365	Apr	490	27	8541	444	
¶Brookberry Peer's Betsy	Jr2	179	Apr	1189	59	6790	304	
s. Fairlawn Performer's Peer		d. Bright King's Betsy						
¶Brookberry Peer's Caprice	Jr2	221	Apr	893	43	6937	314	
s. Fairlawn Performer's Peer		d. Two Brooks King's Whim						
*¶Brookberry Peer's Damsel	Sr3	98	Apr	1257	61	4098	207	
s. Fairlawn Performer's Peer		d. Two Brooks C Delphine						
¶Brookberry Peer's Desire	Sr2	230	Apr	758	38	5690	280	
s. Fairlawn Performer's Peer		d. Two Brooks King's Delight						
*¶Brookberry Peer's Fanfare	Jr3	62	Apr	1365	64	2676	142	
s. Fairlawn Performer's Peer		d. Two Brooks King's Rattle						
¶Brookberry Peer's Hand	Jr2	193	Apr	982	49	6404	266	
s. Fairlawn Performer's Peer		d. Capitola's Hidden Hand						

¶Brookberry Peer's Mara Jr2 62 Apr 1289 51 2416 110
s. Fairlawn Performer's Peer d. Beaverbrook Marise
¶Brookberry Peer's Patsy Jr2 207 Apr 920 51 6656 337
s. Fairlawn Performer's Peer d. Two Brooks Petite
¶Brookberry Peer's Vanity Jr2 227 Apr 683 36 7188 359
s. Fairlawn Performer's Peer d. Beaverbrook Vanity
¶Brookberry Princess Dolores Jr3 340 Apr 732 50 8941 535
¶Brookberry Princess Nancy Jr2 248 Apr 783 45 6615 355
s. Clear Spring's Gay Prince d. Sawaga Improvement's Nettie
¶Brookberry Priscilla Jr2 147 Apr 923 46 5386 253
s. Sterlingold Melinda's Majesty d. Coronation Majestic's Portia
¶Brookberry Queen Nella Sr2 365 Jan 77 4 10718 557
*¶Grapelawn L Comely 5 365 Jan 490 29 13369 651
*¶Great Elm Phil's Rosetta Jr2 304 Apr 895 49 8439 405
*¶Langvalley Meadow Blade 7 305 Mar 408 22 10287 512
*¶Lauxmont Fashion's Decor Jr4 114 Apr 1232 64 4526 225
s. Two Brooks Fashion d. Jupiter's Golden Charm
¶Lauxmont Fashion's Mittens Sr3 296 Apr 673 33 8896 449
¶Meadowbrook King's Wistaria Jr2 251 Apr 905 49 7820 394
*¶Mt. Ararat Queen Irene Jr4 296 Apr 992 59 10262 563
¶Mulhocaway Lovely Merit Sr2 181 Apr 597 35 4045 213
s. Mulhocaway Butterfat Adonis d. Mulhocaway Bell Merry
¶Osborne Hill Baron's Hope Jr2 145 Apr 1160 57 5544 264
s. Hominy Hill Baron d. Osborne Hill Levity Heather
*¶Quail Roost Lady Eve 6 91 Apr 1325 73 4216 231
s. Quail Roost Master Max d. Quail Roost Patient Dawn
¶Turkey Ridge J. Kitty Jr3 158 Apr 486 27 3587 181
s. Coldspring's B. R. Jericho d. Fairacres Hardwick's Katherine
*¶Two Brooks Charmante Sr3 96 Apr 1853 76 5986 273
s. Fairlawn Performer's Peer d. Two Brooks Verbena
*¶Two Brooks Clatter 8 305 Apr 481 28 8929 485
¶Two Brooks King's Delight Jr4 365 Feb 347 22 11242 597
*¶Two Brooks King's Nike Sr3 325 Apr 1214 65 13921 677
*¶Two Brooks King's Selene Jr4 88 Apr 1098 63 3436 191
s. Fairlawn Dairymaid's King d. Hominy Hill Moonlight
*¶Two Brooks King's Tiara Sr4 365 Apr 37 2 10822 620
*¶Two Brooks Ladyslipper Jr4 365 Jan 117 8 14208 756
*¶Two Brooks Maybelle 7 365 Mar 126 6 14017 676
*¶Two Brooks Opal Sr3 340 Apr 871 56 11835 632
*¶Two Brooks Peri Sr4 365 Jan 518 30 15352 766
*¶Two Brooks T. Rose 10 123 Apr 1396 67 6266 299
s. Sequel Thespian d. Two Brooks Contessa
¶Woodvale G. C.'s Jewell Jr3 249 Apr 679 35 7329 346
¶Woodvale Mahomet's Alma Sr3 191 Apr 856 44 5869 279
s. Wistar's Mahomet d. Woodvale Hardwick's Ann

GREAT ELM FARM, INCORPORATED, DOVER, N. H. ARHT
*¶Great Elm C. Bella 9 57 Mar 1821 70 3247 125
s. Groton House Caesar's Polinius d. Great Elm Bella
*Great Elm C. H. Bella 7 305 Jan 259 13 8226 390
*¶Great Elm C. Roselind 9 254 Mar 1419 63 13445 581
*Great Elm C. Roselle 5 365 Mar 415 23 10146 588
¶Great Elm El-Rose Jr4 65 Mar 1413 58 2901 125
s. Great Elm His Elegance d. Great Elm C. Roselle
*¶Great Elm G. Genevieve 5 305 Jan 375 17 15422 636
*Great Elm His Eva 7 305 Jan 181 9 9253 421
*Great Elm His Rosemary 7 305 Mar 93 4 10867 442
*¶Great Elm Phil's Barbera Jr3 305 Jan 721 32 11529 496
¶Great Elm Phil's Bo-Peep Jr2 241 Mar 1122 49 9502 394
*Great Elm Phil's Eva Jr4 182 Mar 920 43 5927 265
*¶Great Elm Phil's Evon Sr3 305 Feb 245 12 11594 504
¶Great Elm Phil's Genevieve Jr2 365 Feb 336 16 12887 577
¶Great Elm Phil's Glena Jr2 174 Mar 1114 50 7103 302
*Great Elm Phil's Gracie Sr3 163 Mar 1074 49 6426 284
¶Great Elm Phil's Palotterie Jr2 99 Mar 1258 58 4291 185
s. Great Elm Royal Philosopher d. Palotterie Fair Royal
¶Great Elm Phil's Primrose Sr2 159 Mar 1062 55 6023 287
¶Great Elm Phil's Roseanna Jr2 365 Feb 153 8 11496 528
¶Great Elm Phil's Rosemary Jr2 198 Mar 1019 45 6476 283
¶Great Elm Royal's Barbera Jr2 62 Mar 1325 59 2580 112
s. Chicona Royal d. Great Elm Phil's Barbera
Great Elm Royal's Doll Jr3 253 Mar 540 32 5237 284
¶Great Elm Royal's Evelyn Jr2 195 Mar 1033 52 6610 319
¶Hanover Hill J. Doreen 5 159 Mar 1369 68 7902 358
¶Monterey Tilly Sr2 305 Feb 313 14 11025 508

§GUESS, J. B., JR., EDISTO FARMS, DENMARK, S. C.
Cathcart's Majesty's Jane 5 305 Mar 483 32 8796 470
Edisto Farms A. Alma Jr2 305 Dec 323 20 6450 331
Edisto Farms A. Charm Jr2 365 Jan 801 31 11705 567
Edisto Farm's Belinda Jr4 237 Mar 625 37 7380 337
Edisto Farm's Bopeep Jr4 365 Feb 157 8 12544 622
Edisto Farm's Claudia Jr4 115 Mar 976 47 4304 215
s. Edisto Farm's Royal Maxim d. Gold Branch M. G. A. D. Cassie
Edisto Farm's Crystal Sr4 230 Mar 563 38 5957 335
s. Clear Springs' Steadfast d. Clear Springs' Maxim A. Cynthia
Edisto Farms Diane Jr2 63 Mar 1029 44 2019 84
s. Edisto Farms Challenger d. Gold Branch G. Dora B.
Edisto Farms Electra Sr2 149 Mar 767 43 4043 200
s. Edisto Farm's Loyal d. Cawcaw Maxim Evelyn
Edisto Farm's Evangeline 6 71 Mar 1330 65 3154 143
s. Edisto Farm's Nero d. Clear View Bettina Excell
Edisto Farms G. Alberta Jr3 170 Mar 841 43 5300 269
s. Fairlawn Hornet's General d. Alberta of Edisto Farms
Edisto Farms G. Babbette Jr2 305 Jan 722 28 11736 497
Edisto Farms G. Bellflower Sr2 213 Mar 728 38 5421 247
s. Fairlawn Hornet's General d. Edisto Farm's Brownie
Edisto Farms G. Clipper Sr2 174 Mar 976 53 5781 276
s. Fairlawn Hornet's General d. Walker Farms Barnard Content
Edisto Farms G. Dream Sr2 162 Mar 647 40 4313 241
s. Fairlawn Hornet's General d. Sawaga Maywick's Dot
Edisto Farms G. Elmbeth Jr2 305 Mar 424 24 9505 443
Edisto Farms G. Hazel Sr2 365 Feb 193 10 10751 539
Edisto Farms G. Honoria Sr2 191 Mar 1050 54 6690 333
s. Fairlawn Hornet's General d. Edisto Farm's Heroine
Edisto Farms G. Hova Sr2 160 Mar 1084 48 5783 257
s. Fairlawn Hornet's General d. Ben Tulloch Holly
Edisto Farms Ginger Bell Sr2 191 Mar 677 36 4487 227
s. Edisto Farm's Happy Boy d. Edisto Farm's Gypsy
Edisto Farms G. Jade Sr2 197 Mar 991 48 5988 253
s. Fairlawn Hornet's General d. Edisto Farm's Joybell
Edisto Farms G. Lucile Sr2 69 Mar 1631 87 3497 191
s. Fairlawn Hornet's General d. Fairlee Acres Maxim Leona
Edisto Farms G. Rosebud Sr2 209 Mar 905 47 6286 312
s. Fairlawn Hornet's General d. Edisto Farm's Rubina
Edisto Farms G. Rosemary Sr2 365 Sep 534 33 8901 522
Edisto Farms G. Starlight Sr2 230 Mar 915 46 7114 309
Edisto Farms G. Teenia Sr2 195 Mar 915 47 6330 290
s. Fairlawn Hornet's General d. Edisto Farm's Topsy
Edisto Farm's Huntress Sr3 280 Jan 562 24 8434 392
Edisto Farms K. Arline Jr2 305 Nov 287 15 9775 428
Edisto Farms K. Beth Sr2 189 Mar 650 35 4757 236
s. McDonald Farms King's Manuel d. Edisto Farm's Bopeep
Edisto Farm's K. Bonnie Jr3 334 Feb 710 36 10881 488
Edisto Farms K. Fustina Sr2 79 Mar 979 45 2629 116
s. McDonald Farms King's Manuel d. Edisto Farm's Freda
Edisto Farms K. Hestia Sr2 214 Mar 350 21 4097 231
s. McDonald Farms King's Manuel d. Edisto Farm's Honeybunch
Edisto Farms K. Karina Sr2 286 Mar 754 34 9184 357
Edisto Farms K. Lovice Jr3 305 Feb 184 11 7533 340
Edisto Farms K. Mildred Jr2 168 Feb 818 37 5414 232
s. McDonald Farms King's Manuel d. Edisto Farm's Malvina
Edisto Farms K. Nugget Sr3 189 Mar 690 38 4974 247
s. McDonald Farms King's Manuel d. Edisto Farm's Maxim Nancy
Edisto Farms K. Tipsy Sr2 206 Mar 949 56 7074 372
s. McDonald Farms King's Manuel d. Edisto Farm's Tranquil
Edisto Farms K. Vawn Sr2 245 Mar 759 47 6588 358
*Edisto Farm's Lady Madge 6 225 Mar 970 51 9276 449
s. Cesor El Noce Maxim d. Edisto Farm's Millie
Edisto Farm's Lynda Sr4 217 Mar 779 40 7764 357
s. Edisto Farm's Royal Maxim d. Edisto Farm's Loreen
Edisto Farms Matilda Sr3 141 Mar 757 50 4495 243
s. Edisto Farm's Royal Maxim d. Edisto Farm's Marion
Edisto Farm's Maxim Beatrice Jr4 167 Mar 1124 46 6039 245
s. Quail Roost No Max Pilot d. Pleasant View Ace's Bella
Edisto Farms Maxim Daisy Jr3 274 Mar 684 33 7162 298
*Edisto Farm's Norma 10 253 Mar 1059 49 10614 445
Edisto Farms Pixie Jr3 64 Mar 1464 71 2885 146
s. Edisto Farm's Royal Maxim d. Zimalcrest Bright Primrose
Edisto Farm's Playmate 5 128 Mar 1082 56 4826 225
s. Gold Branch General Ike d. Gold Branch M. V. A. D. Pearl
Edisto Farms Priscilla Jr3 72 Mar 1152 65 2724 133
s. Edisto Farm's Royal Maxim d. Edisto Farm's Pinky
Edisto Farm's Puff Jr3 365 Jan 658 34 11731 594
Edisto Farms Renoun Jr3 98 Mar 816 44 2869 139
s. Edisto Farm's Happy Boy d. Edisto Farm's Redbird
Edisto Farms Ronella Sr2 85 Mar 1239 58 3701 168
s. Cesor El Noce Maxim d. Gold Branch R. G. Red Rosa
Edisto Farm's Rubella Jr4 132 Mar 918 43 4857 224
s. Edisto Farm's Royal Maxim d. Gold Branch RGA Red Rose
Edisto Farm's Star Sallie 5 365 Feb 373 17 15797 636
Edisto Farm's Symphony Sr3 365 Dec 88 5 15200 797
Edisto Farms Tenny Sr2 365 Sep 173 10 7204 373
Edisto Farms Theo Jr2 154 Mar 794 41 4486 224
s. Clear Springs' Steadfast d. Edisto Farm's Tam
Edisto Farms Tiona Jr2 365 Jan 356 22 8524 474
Edisto Farm's Valencia Sr3 305 Nov 272 14 9979 447
Fairlawn Actor's Nelena Jr2 365 Feb 606 34 10578 517
*Fairlawn Hornet's Snowflake Sr3 305 Feb 328 17 10624 464
Locust Grove M. Deb Sr2 140 Feb 1023 43 5438 231
s. Locust Grove Melody Master d. Locust Grove I. Dairymaid
Locust Grove M. Paulina Jr2 365 Jan 691 31 11775 559
*Pecan Hill's Verline 8 100 Mar 934 49 3644 174
s. Pecan Hill's General McArthur d. Riegeldale King's Berline
Rock Springs Milkmaid Sr3 167 Mar 797 37 5385 265
s. Fairwold Maxim's Loyalist d. Rock Springs Francette
*St. Albans Monarch A Charming Sr3 250 Mar 617 33 7735 352
Sawaga Lucky Beth Sr3 121 Mar 1166 50 4842 222
s. Edisto Farm's Lucky Boy d. Sawaga Maywick's Melba
Sawaga Lucky Confident Jr4 89 Mar 1146 61 3861 172
s. Edisto Farm's Lucky Boy d. Sawaga Maxim Rosalie
Twenty Four Karat Alex's Linda Jr3 195 Mar 459 26 5114 242
s. Northern Conrad's Alex d. Conecho Jewel of B. R.
Twenty Four Karat Eric's Linda Jr3 214 Mar 584 30 4823 236
s. Klondike Premost Eric d. Twenty Four K Admiral's Gay
Verne Dale Majesty's Clara Jr3 195 Mar 608 37 4599 261
s. Clear Springs' Rose's Majesty d. Verne Dale Gay Clara
Verne Dale Majesty's Verla Sr3 149 Mar 1036 59 5317 279
s. Clear Springs' Rose's Majesty d. Verne Dale Bruno's Hilda

§GUINTHER, WARREN, NEVADA, OHIO. ARHT
*Wernida Adonna 6 115 Apr 1409 57 5777 251
s. Lone Pine Noble Laddie d. Lone Pine Adaline
*Wernida Laddie's Patricia Jr4 217 Apr 992 47 8844 376
*Wernida Laddie's Primrose Sr4 305 Jan 174 8 11845 532
*Wernida Laddie's Priscilla Sr4 110 Apr 1439 69 5699 263
s. Lone Pine Noble Laddie d. Wernida Country Princess
*Wernida Lausche Adelyn Jr3 75 Apr 1098 48 3112 134
s. Villa-Way Lausche d. Lone Pine Adaline
*Wernida Lausche Deborah Jr3 161 Apr 1047 55 7311 338
s. Villa-Way Lausche d. Lone Pine D Ada
*Wernida Lausche Delight Sr2 189 Apr 790 36 6266 251
*Wernida Lausche Pansy Jr3 107 Apr 1279 55 4655 204
s. Villa-Way Lausche d. Wernida Laddie's Primrose
Wernida Lausche's Deluxe Jr2 140 Apr 814 37 4410 199
s. Villa-Way Lausche d. Wernida Adonna
Wernida Lausche's Mona Jr2 120 Apr 959 45 3860 178
s. Villa-Way Lausche d. Wernida Corking Admira
Wernida Lausche's Pamela Jr2 208 Apr 811 36 6155 268
Wernida Lausche's Poinsetta Jr2 115 Apr 887 40 3691 164
s. Villa-Way Lausche d. Wernida Laddie's Primrose
*Wernida Squire's Annabelle 5 222 Apr 670 33 6629 328

HERBENER, HENRY, LUSH ACRES, REHOBOTH, MASS. ARHT
¶Birchfield N Gayanna Jr2 82 Mar 1174 51 3077 144
s. Northern Conrad's Cherub d. Birchfield Annabetsy
¶Birchfield N Lassark Jr2 267 Mar 867 45 5667 419
¶Ideal's Fancier's Fancy Sr4 100 Jan 865 52 3787 201

¶Ideal's Ranchero's Ida Jr2 139 Mar 1217 56 5861 239
s. Ideal's Ranchero d. Ideal's Firo's Ida
¶Ideal's Warrior's Ethel 5 233 Mar 1232 64 12385 586
*¶Klondike Premost Monita Jr3 231 Mar 724 39 7693 383
*¶LushAcres Atomic's Berta #Jr4 331 Dec 513 31 12051 644
*¶LushAcres Boswell's Armor 5 286 Mar 1272 72 14097 779
*¶LushAcres Boswell's Barbe 5 223 Mar 1125 45 9562 367
*¶LushAcres Boswell's Becky Sr4 266 Mar 1361 57 14908 643
*¶LushAcres Boswell's Celia Sr3 351 Mar 679 41 13003 698
*¶LushAcres Boswell's Circe Sr3 251 Mar 778 43 9045 464
*¶LushAcres Boswell's Coral Sr3 183 Jan 642 34 5323 258
*¶LushAcres Boswell's Daisy Sr3 200 Feb 624 29 7401 312
¶LushAcres Boswell's Donna Sr3 96 Mar 1074 45 3525 168
s. Horse Shoe Conrad's Boswell d. Greyholme Merry Sparkles
¶LushAcres Boswell's Ester Sr3 110 Mar 1130 56 4366 208
s. Horse Shoe Conrad's Boswell d. Aldrich Farm Star Bright
*¶LushAcres Boswell's Favor Jr3 59 Mar 1489 68 2703 120
s. Horse Shoe Conrad's Boswell d. Greyholme S. Water Witch
¶LushAcres Boswell's Honey Sr2 151 Mar 1193 54 7204 320
¶LushAcres Boswell's Janie Jr2 229 Mar 884 46 7515 371
¶LushAcres Boswell's Jenny Sr2 136 Mar 1280 62 5684 284
¶LushAcres Boswell's Katie Jr2 209 Mar 991 45 7061 341
¶LushAcres Boswell's Lizzy Jr2 185 Mar 877 41 4587 233
¶LushAcres Boswell's Maria Jr2 59 Mar 1125 54 2131 98
s. Horse Shoe Conrad's Boswell d. Flying Horse Master's Clarise
¶LushAcres Hermes' Hilda Jr2 271 Mar 873 41 8707 388
¶LushAcres Hermes' Holly Jr2 243 Feb 987 51 9831 454
¶LushAcres Hermes' Irene Sr2 219 Mar 825 48 6469 353
¶LushAcres Hermes Julie Jr2 177 Mar 1028 59 6432 342
¶LushAcres Hermes Kitty Jr2 145 Mar 1092 50 5222 239
¶LushAcres Hermes Laura Jr2 132 Mar 1169 62 5085 252
¶LushAcres Hermes Linda Jr2 53 Mar 1085 48 1769 84
s. Northern F Hermes d. Lush Acres Nolan's Birdy
¶LushAcres Hermes Lotus Jr2 145 Mar 1369 66 6091 294
¶LushAcres Lillian Sr2 151 Mar 960 48 5004 247
*¶LushAcres Valiant's Adele 5 364 Mar 770 42 16231 835
¶Northern Conrad's Delise Jr2 182 Mar 742 42 5067 267
¶Rycklaver Handy Jr2 180 Mar 885 48 6151 299

§HOWARD, S. O., SPLENDOR VALLEY FARM, MUKWONAGO, WIS. ARHT
*Boulder Bridge C. Ada Sr4 206 Mar 500 29 5589 324
s. Boulder Bridge Conquest d. Boulder Bridge Questa
Splendor Valley Beatrice Jr2 349 Jan 401 26 7405 402
Splendor Valley C. Ann Sr2 41 Mar 915 49 1159 62
s. Woodacres Noble Champion d. Lu Vae of Summit
Splendor Valley C. Ellen Jr2 141 Mar 777 39 4171 185
s. Woodacres Noble Champion d. Splendor Valley's Elexis
Splendor Valley C. Juanita Jr2 132 Mar 681 33 3027 145
s. Woodacres Noble Champion d. Liberty's Jessie 2d
Splendor Valley Colonel's Lucy Sr2 144 Mar 759 33 3861 164
s. Curtiss Candy Hester Colonel d. Luella of Summit
Splendor Valley Deborah Sr3 98 Mar 731 37 2456 124
s. Eth-Mead Coronation Gold King d. Rom's Dulcie Dean
Splendor Valley Eve Sr2 242 Mar 470 23 5215 216
Splendor Valley Helen Jr2 305 Dec 269 15 5730 263
Splendor Valley K. Nancy Sr2 76 Mar 840 35 2139 87
s. Eth-Mead Coronation Gold King d. R. Lane's Orchid
Splendor Valley Linda Sr2 365 Dec 30 2 8800 476
Splendor Valley Marigold Sr2 305 Dec 261 14 7505 352
Splendor Valley S. Anita Sr2 160 Mar 805 35 4937 224
s. Green Meads Splendor d. Kenfleur's Coronet Aline
Splendor Valley S. Charlotte Sr2 63 Mar 1223 45 2432 103
s. Green Meads Splendor d. Summit's Coleen
Splendor Valley Sherry Sr2 234 Mar 633 28 5552 234
Splendor Valley Valery Jr2 305 Feb 258 13 6857 312
Wey Acres Colonel's Melba #Jr2 301 Aug 497 28 6821 352

HOWLAND, WESTON & WESTON, JR., HOWLAND FARM, BRATTLEBORO, VT.
¶Howland General's Apple Sr3 365 Mar 317 18 12904 706
¶Howland Master's Acacia Jr2 365 Jan 823 44 15199 806
¶Howland Master's Butter Maid Sr2 168 Apr 1007 62 6146 350
s. Flying Horse Bandmaster d. Howland Noble Mayling
*¶Howland Master's Lute Sr3 131 Apr 1511 80 7086 366
s. Flying Horse Bandmaster d. Howland General's Lute
*¶Howland Master's Martha 5 89 Apr 1984 91 6003 269
s. Flying Horse Bandmaster d. Howland My Own Hopeful
*¶Howland Master's Mary 5 273 Apr 968 60 11201 633
*¶Howland Noble Mayling Sr4 242 Apr 1277 69 10869 583
s. Green Meads Noble d. Flying Horse Clara's Butternut

§KEMBEL BROTHERS, KEMBEL'S STOCK FARM, DEER PARK, WASH. ARHT
Kembel Farm G. Janella Jr2 305 Jan 255 14 6293 344
Kembel Farm G. Minnie Sr2 220 Mar 520 28 5535 291
Kembel Farm G. Starlight Jr2 208 Mar 543 29 4794 235
Kembel Farm L. Dixie Jr2 305 Mar 72 5 7725 440
Kembel Farm L. Hopeful Jr2 305 Feb 168 10 7557 375
Kembel Farm L. Lass Sr2 292 Mar 520 32 6312 350
Kembel Farm L. Lavonne Sr2 305 Mar 345 22 6964 390

KLODE, EMIL R., KLODE FARMS, EAGLE, WIS. ARHT
*¶Deer Creek's Skeeter Sr4 147 Mar 1097 44 5990 261
*¶Ellen of Betts Homestead 8 329 Mar 825 36 15500 612
Klode's American Beauty Jr3 223 Mar 538 31 5675 263
Klode's Arlene Lucky Peggy Jr2 224 Mar 314 18 3213 159
¶Klode's Dora Winner Jr3 304 Mar 553 28 10031 418
¶Klode's Irene Judy Sr2 365 Jan 103 6 9406 498
Klode's Levity Marie Jr2 215 Mar 516 27 4594 215
Klode's Little Pet Jr2 223 Mar 496 29 4514 265
*Klode's Lorraine Sr3 47 Mar 1289 50 1951 75
s. Glacial Meads Splendor Winner d. Klode's Carey
¶Klode's Lucky Maid Sr2 180 Mar 645 30 4702 193
¶Klode's Noble Irene Jr2 196 Mar 610 34 4919 251
Klode's Peggy Lou Jr2 365 Jan 158 8 9161 369
*¶Klode's Queen Marie #Jr4 304 Feb 99 6 8693 464
*¶Klode's Queen of The Farm #6 304 Feb 97 5 11116 525
¶Valiant's Lurvale Ester Jr3 272 Mar 514 30 7759 406

KLUMPP, T. J., KLUMPP'S DAIRY, FAIRHOPE, ALA. ARHT
Barnwell E. M. Bifannie Sr2 305 Jan 358 18 5206 220
Barnwell N. L. Bonnie Sr2 305 Mar 192 8 4586 219
Barnwell T. Adene Sr2 305 Feb 47 3 8097 427
Barnwell W. L. Goldenrod Jr2 305 Jan 255 14 5613 275
*¶Clear Springs' Queen Pamela 7 44 Mar 1436 63 1963 86
s. Clear Springs' Primrose King d. Sunshine's Lucky Polly
Hollianchor's Juno Sr2 154 Mar 683 35 3845 200
Hollianchor's Nanna Sr2 142 Feb 509 28 3159 159
*Langmeadow Amber 5 69 Mar 1057 44 2347 102
s. Cesor Pontiff's Anchor d. Rosalee Remembrance
*¶Langmeadow Anolda 5 71 Mar 1239 49 2875 124
s. Cesor Pontiff's Anchor d. Langmeadow Regolda
*¶Langmeadow Anona 6 202 Mar 1201 46 7772 324
Oakflat Steadfast Nola Jr2 261 Mar 687 39 6510 326
¶Powe's Dream Girl 8 41 Mar 1432 64 1850 81
s. Coldspring's Romulus Captain d. Greenwood Dream Girl
*¶Riegeldale Comet's Jane 6 46 Mar 1372 52 2014 79
s. Riegeldale Emory's Comet d. Skuggek's Lady Jane
*Riegeldale Emory's Claire 6 305 Nov 389 26 10128 557
*¶Riegeldale Emory's Claire 7 69 Mar 1464 74 3161 153
s. Riegeldale Melba's Emory d. Riegeldale King's Claire
*¶Riegeldale Maximost Sarabelle Sr3 72 Mar 1171 50 2716 118
s. Renabie Riegeldale Maxmost d. Riegeldale Emory's Sarabelle
Riegeldale Maxim's Lucretia Sr2 103 Mar 902 37 2788 113
s. Riegeldale Emory's Maxim d. Riegeldale Ben's Lucretia
*Riegeldale Maxim's Rouge Jr3 305 Jan 96 5 8150 400
*¶Riegeldale Millman's Jane Jr3 72 Mar 1381 62 3142 139
s. Riegeldale Ben's Millman d. Riegeldale Comet's Jane
¶Riegeldale Millman's Katherine Jr3 32 Mar 1263 53 1297 54
s. Riegeldale Ben's Millman d. Riegeldale Ben's Katherine
*Riegeldale Millman's Vesta Jr3 152 Mar 899 46 4806 251
s. Riegeldale Ben's Millman d. Riegeldale Max's Virginia
*Stroudcrest Dassel 5 71 Mar 1304 59 3010 126
s. Edisto Farm's Columbus d. Grandee's Dassel
*Vulcan's Betsey Jr4 72 Mar 1445 62 3357 133
s. Kilby's Vulcan d. Hollianchor's Betty

LOCKE, R. F., LOCKSHORE FARM, HICKORY CORNERS, MICH.
¶Caesar's Patsey 6 122 Mar 1015 53 4994 241
s. Kellogg Bess Caesar d. Carrie's Don's Patsy
*¶Chancellor's Marlene 10 365 Feb 623 36 15694 816
¶Lockshore Alice Jr2 327 Mar 897 55 12690 616
*¶Lockshore Coral 6 365 Mar 340 19 16921 852
¶Lockshore Independence Sr2 215 Mar 1217 63 9369 426
Lockshore Lark Jr2 365 Dec 254 15 8768 431
*¶Lockshore Moon's Dena 5 204 Mar 997 55 8437 385
*¶Lockshore Nan 5 134 Mar 1197 70 5676 313
s. Gardenville Merry King d. Lockshore Noranda's Esmeralda
¶Lockshore R. Corinne Jr2 56 Mar 1028 46 1882 81
s. Lockshore Romulus d. Lockshore Coral
*¶Lockshore Sunflame's Tamie Jr3 245 Mar 1080 61 11252 530
*¶Lockshore Sunflame's Tamie Lee Jr3 62 Mar 1976 99 3913 181
s. Caumsett Sunflame d. Lockshore Crusader's Tamie

§MANNING, W. L., CHOCKOYOTTE FARM, ROANOKE RAPIDS, N. C. ARHT
Chockoyotte Bramax Sr2 211 Mar 668 38 5473 275
Chockoyotte Chalkohil Sr2 205 Mar 664 33 4724 234
Chockoyotte Heirloom Sr3 90 Mar 1044 41 3115 124
s. Clear Springs' Challenger d. Chockoyotte Heiress
Chockoyotte Kathy Jr2 279 Mar 325 17 5631 248
Chockoyotte Maxchild Jr2 100 Mar 823 44 2704 143
s. Chockoyotte Maxmost d. Chockoyotte Childa
Chockoyotte M. Maxime Sr2 305 Mar 643 32 7327 343
*Chockoyotte Mona Sr3 117 Mar 637 32 2948 148
s. Chockoyotte Prince Edward d. Quail Roost Edward's Mona
*Chockoyotte Okohil 7 305 Feb 177 9 8159 386
*Chockoyotte Salem Sr4 305 Nov 370 19 7566 414
*Chockoyotte Sallie 5 305 Feb 294 15 9892 469
Chockoyotte Saluda Jr2 153 Mar 581 33 2910 160

McCANN, F. W., GOLDEN HARVEST FARM, BRIDGEWATER, CONN. ARHT
*¶Birchfield Monoque 6 285 Apr 1457 69 16634 731
*¶Bryn Du Foremost Patricia 7 134 Apr 1290 77 6561 340
s. Foremost Royal Valor 12th d. Midview Majesty's Polly
*¶Fairlawn Actor's Phyllis Sr4 96 Apr 1631 69 5584 240
s. Fairlawn Peerless Actor d. Fairlawn Peerless Egrette
*¶Flying Horse Colonel's Clara Jr4 132 Apr 1233 69 6224 301
s. Chedco Colonel d. Flying Horse Clara's Melody
¶Golden Harvest Actors Lottery Jr2 53 Apr 1196 64 2015 109
s. Fairlawn Charlotte's Actor d. Coldspring's Romulus Lottery
*¶Golden Harvest Berta Jr3 171 Apr 1204 57 8342 369
*¶Golden Harvest Blue Jay 7 254 Apr 1134 52 10473 462
¶Golden Harvest C Duchess Jr2 97 Apr 897 46 2916 143
s. Nyala Supreme Commander d. Three D's Commander's Queen
¶Golden Harvest C Flora Jr2 119 Apr 931 44 3699 181
s. Nyala Supreme Commander d. Golden Harvest Lenora
¶Golden Harvest C Hughina Jr2 133 Apr 1073 44 4854 199
s. Nyala Supreme Commander d. Golden Harvest Hugenot
*Golden Harvest F Daisy Sr4 305 Mar 240 12 9318 428
¶Golden Harvest Jackie Jr2 93 Apr 904 46 2649 134
s. Fairlawn Charlotte's Actor d. McDonald Farms Valor Jackie
¶Golden Harvest Lona Jr2 110 Apr 893 43 3308 156
s. Coldspring's Romulus Comet d. Gardenville Queen Lona
*Golden Harvest M. Arabella Jr3 305 Mar 260 13 7393 349
*¶Golden Harvest Marigold 7 365 Apr 450 24 19759 960
¶Golden Harvest M. Dairymaid Sr2 229 Apr 943 39 8065 330
¶Golden Harvest M Diana Sr2 84 Apr 1131 49 3253 144
s. Langwater Meteor d. Golden Harvest Diana
¶Golden Harvest Melinda Sr2 251 Apr 853 44 8039 380
¶Golden Harvest M. Gladsome Jr2 292 Apr 867 41 9374 397
¶Golden Harvest M. Glamour Sr2 251 Apr 966 55 9078 457
*Golden Harvest M. Marian #Jr3 281 Feb 253 13 6541 303
¶Golden Harvest M. Marie Sr2 144 Apr 1119 53 5972 272
s. Langwater Meteor d. Golden Harvest Marigold
Golden Harvest M. Noreen Sr2 365 Apr 610 34 10112 485
Golden Harvest M Queen Sr2 166 Apr 1008 43 5904 234

CLASSIFICATION . . .

. . . 14 LETTERS THAT MEAN *Profit!*

(But, You Don't Have to Take Our Word; Just Read the Unbiased Opinons Below.)

"I believe that type classification has been the most educational program that The American Guernsey Cattle Club has carried out. Type classification is not only an educational program but it is a program that will give us a lot of information for the future. We plan to continue classification consistently."

—K. C. Sly, Manager, McDonald Farms, Cortland, N. Y.

"Classification has helped me to put my finger on the weak points in my efforts to improve my herd. It helps me determine what sort of a bull I need to plug these weak points. It is a very important tool to better improve ones own herd as well as the breed."

—Hans Leuthold, Wilsons Farm, Tillamook, Oregon.

"I feel I received more education on my own herd the day I classified than any money that I ever spent on the herd."

—Leroy Campbell, Creek-Edge Farm, Grove City, Pa.

"To me, type classification is one of the greatest potential advancements made in the Guernsey breed."

—J. T. Christian, Donegan's Dairy Farm, Largo, Florida.

"We feel that in order to advance our breed program we must . . . . . follow a year-after-year classification for type program."

—Neil Crary, Manager, Roberts Guernsey Farm, Elkhorn, Nebr.

"Classification in our opinion provides a permanent, detailed record of unexcelled value to those who are breeding, selling or purchasing Guernsey cattle."

—Clifford W. Smith, Manager, Wychmere Farms, Ontario, N. Y.

"Our herd has been classified twice . . . . (it) has been one of the most interesting and helpful experiences we have had since starting a breeding program."

—J. E. Hawkins, Shady Rest Guernsey Farm, Midlothian, Virginia.

"As a small farmer-breeder, the money we have spent classifying our herd five times is one of the best investments we have ever made."

—Douglas Stanton, Old Homestead Farm, Greenville, N. Y.

"We who are associated with our cattle every day many times grow too fond of them, and are inclined to overlook family traits which should not be overlooked. However, by maintaining a classification program and by closely studying the results of it, this may be avoided."

—William M. Shenton, Manager, Ring-Win Farms, Mt. Pleasant, Pa.

"Herd classification under The American Guernsey Cattle Club plan is another very useful tool in the production of better cattle. It is my firm belief that any breeder of purebred Guernsey cattle can not afford to be without this service."

—H. B. Howell, Supr., Astor Branch Exp. Stat., Oregon St. College.

CLASSIFICATION - PROFIT

Have Your Herd Classified!

Write Today To:

THE AMERICAN GUERNSEY CATTLE CLUB

PETERBOROUGH, NEW HAMPSHIRE

See Classification Schedule on Page 664

*Golden Harvest Pansy	#5	274	Feb	74	3	6364	277
¶Golden Harvest Patroness	Jr2	61	Apr	1145	50	2250	100
s. Fairlawn Charlote's Actor		d. Blakeford Patroness					
*¶Golden Harvest Queen Bee	Jr3	285	Apr	875	48	10532	518
¶Golden Harvest Rosanna	Jr2	124	Apr	980	45	4012	168
s. Fairlawn Actor's Majesty		d. Sterlingold Rosanna					
¶Golden Harvest Rose Coleen	Jr2	100	Apr	1150	54	3854	174
s. Gardenville Rose King		d. Blakeford Colleen					
¶Golden Harvest Rose Fedelia	Jr2	73	Apr	978	42	2376	108
s. Gardenville Rose King		d. Golden Harvest Fedelia					
¶Golden Harvest Rose Felicity	Jr2	160	Apr	956	48	5275	250
¶Golden Harvest Rose Glennie	Jr2	284	Apr	852	43	8581	401
¶Golden Harvest Rose Maiden	Jr2	96	Apr	1126	44	3555	142
s. Gardenville Rose King		d. Golden Harvest Dairymaiden					
¶Golden Harvest Rose Primal	Jr2	179	Apr	780	40	5446	247
¶Golden Harvest Rose Sundew	Sr2	101	Apr	1501	64	4871	202
s. Gardenville Rose King		d. Golden Harvest Sundew					
¶Golden Harvest Royal Bluebird	Sr2	225	Apr	788	43	6913	327
¶Golden Harvest Royal Fancy	Jr2	200	Apr	805	39	6555	293
*Golden Harvest Royal Florence	#Jr3	268	Feb	46	2	5326	231
*Golden Harvest Royal Gerty	#Jr3	268	Feb	70	3	5484	361
¶Golden Harvest Royal Glamour	Jr2	55	Apr	1104	44	2032	79
s. Boulder Bridge Royal Prince		d. Golden Harvest Glamour Girl					
¶Golden Harvest Royal Magnolia	Sr3	188	Apr	923	52	6817	353
*Golden Harvest Royal Millet	#Sr3	274	Feb	99	8	5747	331
*¶Golden Harvest Royal Pat	Jr3	261	Apr	792	45	9470	467
¶Golden Harvest Royal Shadow	Jr3	267	Apr	823	43	7794	334
¶Golden Harvest Royal Shady	Sr2	97	Apr	1168	55	3929	189
s. Boulder Bridge Royal Prince		d. Bethany Wistar's Shadow					
¶Golden Harvest R Valentine	Sr2	190	Apr	955	51	6934	323
¶Golden Harvest Sheik's Tintype	Sr2	134	Apr	1084	57	5179	256
s. Riegeldale Conqueror's Sheik		d. Random Tintype					
¶Golden Harvest T. Colleen	Sr2	267	Apr	730	44	7544	383
¶Golden Harvest Vesta	Sr2	100	Apr	1055	50	3650	173
s. Boulder Bridge Lucero		d. Boulder Bridge Vesta					
*¶Golden Harvest V Mate	Sr4	295	Apr	929	54	11109	578
*¶Golden Harvest V Salvia	Jr4	294	Apr	1210	57	13446	612
*¶Locust Grove I. Berta	5	165	Apr	1498	85	9302	490
*¶Lynbrook Royal Levity	Sr4	165	Apr	1749	81	10820	459
*¶Mt. Ephraim Leader's Janora	Sr3	80	Apr	1125	56	3171	149
s. McDonald Farms S. Leader		d. McDonald Farms King's Janora					
Mt. Ephraim Minerva	Sr2	305	Apr	55	3	5842	296
¶Mt. Ephraim Princess Gay Girl	Jr2	305	Jan	261	13	10281	444
¶Mt. Ephraim Princess Hera	Sr2	238	Apr	1053	45	9058	364
¶Mt. Ephraim Princess Primrose	Jr3	150	Apr	945	55	5155	273
s. Gardenville Coronation Prince		d. Haldane's Rose of Cosquay					
*¶Mt. Ephraim's Countess Lizzie	6	270	Apr	1090	51	11997	520
¶Mt. Ephraim's Princess Charla	Sr2	291	Apr	956	44	9835	440
*¶Normandy Flora	7	158	Apr	709	37	5214	234
s. Pine Manor Coronation Kenfleur		d. Normandy Anita					
*¶St. Albans Grandee V Lilian	7	49	Mar	1685	81	2653	128
s. McDonald Farms Grandee		d. Fritzlyn Val Lilian					
¶St. Albans Monarch G. V. Jurose	Jr2	277	Mar	539	28	7109	321
*¶St. Albans Monarch Pretty Spot	Sr3	212	Apr	1273	62	9858	464
*¶Sterlingold Rosy Girl	Jr3	287	Apr	699	44	9490	496
*¶Sterlingold Rozerne	Jr3	207	Apr	776	45	6559	353
*¶Three D's Commander's Queen	5	124	Apr	1369	65	6230	398
s. Nyala Supreme Commander		d. Ultra Queen of Highway					
*¶Wilgorlan Farms Trophy	Jr4	355	Mar	727	47	12331	671

§OVEN, HELEN C. & JERRY & GEURKINK, DONALD & EARL G., JERRY OVEN FARM, ENID, OKLA. ARHT

*Ben Tulloch Jean	Jr4	105	Apr	994	54	4195	218
s. McDonald Farms Juvenile		d. Edgewood Belfast's Arnis					
*Cooper's Actor's Alimony	Sr4	247	Apr	651	36	6352	313
Larry-Don's Actress	Jr2	115	Apr	1052	59	4120	199
s. Meadow Lodge Rex's Romeo		d. Jo-Mar Fashioner's Deanna					
Oven Beauty's Terry	Jr2	150	Apr	267	13	3003	158
s. Seco Imperial Colonel		d. Blanche's Beauty					
Oven Edna's Select	Sr3	183	Apr	907	49	6443	353
*Oven Girlie's Quemence	5	305	Jan	31	1	8514	393
Oven Mona's Sparkle	#Sr2	285	Oct	167	8	6474	339
*Oven Mona's Sparkle	Sr3	65	Apr	1214	79	2632	160
s. Seco Imperial Colonel		d. Oven Divination's Mona					
Oven's Constant Sunshine	Sr2	312	Apr	195	10	5906	301
Oven's Liza Tillie	Jr2	350	Mar	435	24	8054	387
Oven's Melody Twinkle	Jr2	305	Mar	60	3	7103	351
Oven's Secret Tracy	Jr2	248	Apr	344	17	3863	202
Oven's Theresa	Jr2	363	Feb	316	20	8308	496
Oven Thelma	Jr2	257	Apr	522	33	5290	270
*Poindexter Omar's Lotus	Sr4	287	Apr	970	52	9083	469
*Sun Farms Esquire's Lassie	7	244	Apr	703	39	6769	383

§PRENTICE, THOMAS W., PLYMOUTH, MASS.

Forges Crusader Jewel	Sr2	306	Jan	319	12	6515	384

§SMITH, HAROLD H., JR., NORTH ROSE, N. Y. ARHT

Open Hearth Actor's Loretta	Jr2	305	Mar	240	11	7526	349

§STEWART, E. A., TWIN LAKES FARM, NORTH LAWRENCE, OHIO. ARHT

Twin Lakes Bouquet	Jr2	163	Apr	551	27	3413	157
*Twin Lakes Delightful	6	168	Mar	616	31	4886	226
*Twin Lakes Easter Girl	Sr3	189	Apr	853	37	6717	317
Twin Lakes Flora Dora	Sr2	84	Apr	745	30	2067	84
s. Twin Lakes Golden Hero		d. Twin Lakes Judy					
*Twin Lakes Hope	Sr4	83	Apr	1280	51	3726	147
s. Chedco Scout		d. Twin Lakes Winona					
*Twin Lakes Keepsake	Jr3	273	Apr	384	17	5778	250
*Twin Lakes Liza	Sr3	180	Apr	420	27	5205	265
Twin Lakes Lucky Girl	Sr2	238	Apr	804	36	7292	347
*Twin Lakes Marlene	8	84	Apr	641	22	2655	115
s. Chedco Anchor		d. Twin Lakes Silver Queen					
Twin Lakes Miracle	Jr2	273	Apr	607	29	6285	270
Twin Lakes Trudy	Sr2	126	Apr	875	39	3999	168
s. Twin Lakes Stingeree		d. Twin Lakes Terresa					
*Twin Lakes Viola	#Jr4	264	Apr	142	7	5441	236
Twin Lakes Violet	Sr2	78	Apr	770	29	2213	77
s. Twin Lakes Golden Hero		d. Twin Lakes Vicky					

§STOWE, CLARK & MARVIN, GOLDEN BUTTE GUERNSEY FARMS, GRIDLEY, CALIF.

*Golden Butte Adelle	5	365	Jan	391	23	11899	559
Golden Butte Del Lindalee	Jr4	264	Feb	898	48	10713	511
*Golden Butte Hi Jenette	5	365	Mar	118	7	11717	618
Golden Butte Mar Hilda	Jr3	278	Feb	651	39	8582	441
Golden Butte Mar Isabel	Jr3	305	Mar	587	40	8226	475
Golden Butte Rex's Lola	8	337	Mar	616	35	10456	523
Old Adobe Noble Kathleen	#Jr3	290	Aug	726	40	9389	432

§YOUNG, HELEN WILLIAMS & A. R., LAW-WILL FARM, HOPE, R. I. ARHT

Law-Will Countess Arbutus	#Jr2	330	Mar	930	37	12135	495
Law-Will Princess Primrose	Jr2	305	Mar	425	20	8097	361
Law-Will Royal Esther	Jr2	365	Mar	518	24	10225	457
Law-Will Royal Lynda	Jr2	305	Mar	555	32	8206	402
Law-Will Royal Rosemary	Sr2	305	Mar	319	17	9684	451

§ZIEGLER, HOWARD J., MR. & MRS. & SONS & HENRY J., FIRESIDE FARMS, CLYDE, OHIO. ARHT

Bryn Du Benedict's Candid	Jr3	365	Oct	361	14	9786	402
Fireside Annabell	Sr2	170	Mar	789	43	5454	280
Fireside Argo's Artist	Jr2	183	Mar	608	35	4199	222
Fireside Christine	Sr2	149	Mar	1077	47	6055	278
Fireside Connie	Jr2	93	Mar	1047	49	3375	146
s. Fireside Victor's Caroler		d. Fireside Consistant					
Fireside Contender's Buttercup	Jr3	349	Feb	557	29	10363	499
Fireside Contender's Carol	#Jr2	358	Oct	147	8	9061	485
Fireside Contender's Collene	Sr2	182	Mar	803	42	5342	250
Fireside Contender's Flower	#Jr2	361	Oct	298	13	9858	469
Fireside Contender's Lucille	Jr2	305	Jan	317	18	7635	396
*Fireside Contender's Lucinda	Jr4	135	Mar	748	36	4448	217
s. Fireside Contender		d. Marilea Lucinda					
Fireside Contender's Marie	Jr2	365	Oct	72	3	8427	386
Fireside Countess	#Jr2	364	Oct	119	7	8710	523
*Fireside Czar's Blossom	#5	360	Oct	120	7	11797	563
*Fireside Czar's Grateful	6	165	Mar	1035	59	7678	418
*Fireside Czar's Lady Marion	5	182	Mar	709	36	5726	281
Fireside Delight	Jr2	365	Mar	378	26	9567	520
Fireside Flower	Jr2	349	Feb	516	28	8267	406
*Fireside Gay Lady	5	71	Mar	1354	57	3120	150
s. Sun-Blest Farms Levity Czar		d. Aigler Farm Gay Lady					
Fireside Grande	Jr2	182	Mar	752	39	4765	220
Fireside Lucky Girl	Jr2	182	Mar	580	29	4099	201

APPROVED HERD IMPROVEMENT RECORDS

EXPLANATION OF SYMBOLS

* Indicates Reentry

¶ Indicates a record on three times a day milking.

C following Days in Milk indicates that calving requirements were met.

§ Before a Breeder's name, indicates all cows milked twice daily.

No symbol appears before the cow's name if milked twice daily.

OWNER AND RECORD	Age	Days In Milk	Total Number Milkings	Lbs. Milk	Lbs. B. Fat
§ADAMS, C. N. & SONS, HIGHLAND FARM, MANKATO, MINN.					
*Highland Delight's Daphne	Jr4	305C	610	9617	505
s. Dunwalke Aristocrat		d. Highlands' Ideal Delight			
*Highlands' Mary Ann Lassie	10	305C	610	7912	399
s. Kenfleur's Ideal Crescent Quad		d. Highlands' Mary Ann Girl			
§ADAMS, JOHN W., HIGHLAND FARM, MANKATO, MINN.					
*Florabelle's Girl of Highlands	5	305C	610	8774	441
s. Mulhocaway Butterfat High Boy		d. Highlands' Florabelle Girl			
§ADKINS, CHARLES P., CLEARVIEW FARM, SAINT HENRY, OHIO.					
*Clearview Special Doris	7	365C	730	7590	402
s. Clearview's Special Premier		d. Linwood's Maebelle			
*Clearview's Freeman Maxine	6	365C	730	12274	577
s. McDonald Farms Freeman		d. Vixen of Victory Noll			
§AHRENS, ROBERT S., BOMAR FARMS, HUDSON, WIS.					
*Cuthbert Farm Bettina	Sr4	305C	610	7388	431
s. Boulder Bridge Design		d. Highcroft Betty			
*Cuthbert Farm C. Caramel	Jr3	305C	610	9321	441
s. Boulder Bridge Coronator		d. Cuthbert Farm Taffy			
*Cuthbert Farm Diana	Sr4	305C	610	9985	501
s. Highland Place Chesub Sunbeam		d. Highcroft Delight			

*Sanfadair Alford Eunice 6 305C 610 7467 349
s. Green Meads Levity Ace d. Alford Farm Eunice

ALLEN, LAWRENCE, SUNNYCREST FARM, BEND, OREGON.
¶Celia Cinderella of Sunnycrest Sr3 305C 684 9350 453
s. Revilo Colonel's Marvel d. Valley Rogue Celia

§ALLUMBAUGH, H. R., HOLLYLAWN ACRES, EUGENE, OREGON.
*Victory Holly of Hollylawn 9 305C 610 8588 418
s. St. James Belldukes Basil d. Meyer Farm Valencia

§ANDERSON, BUREN R. & SON, RIVERDALE GUERNSEY FARM, PALATINE, ILL.
*Colleen's Nan of Riverdale 12 312C 624 12810 615
s. St. James Madge's Robert d. Colleen of Cora's Chief

§ANGEL, JOE, HIGH KNOLL FARM, WINSTON-SALEM, N. C.
Faye of High Knoll Farm Jr2 365C 730 8619 310
s. Grand View Noble Yeoman d. Hayworth's Lively Lou

§APPLETON, FRANCIS R., JR., APPLETON FARMS, IPSWICH, MASS.
*Appleton Farms Happiness 7 305C 610 10836 470
s. Flying Horse Royal Colonel d. Appleton Farms Happy

§ASTALOSH, FRANK, HILLCREST FARM, PENNINGTON, N. J.
*Hillcrest Halia's May Jr4 305C 610 7541 359
s. Chief of Hillcrest Farm d. McDonald Farms Halia

§ASTALOSH, PAUL, JR., HILLCREST FARM, PENNINGTON, N. J.
Hillcrest Popsy Sr2 305C 610 8310 407
s. Chief of Hillcrest Farm d. Ironsides Glorious Petunia

§ASUMENDI, DOMINGO & SONS, UBILLA FARM, NAMPA, IDAHO.
*Gaylean Jewel 6 365C 730 11506 958
s. Ashmere's Benefit's Dell d. Gaylean Betty
*Sanlynn Master's Tina 8 365C 730 10187 560
s. Cache Meadow Master d. Cache Meadow Taffy
Ubilla Luvera Jr2 365C 730 11214 521
s. Gaylord's King's Husky d. Vanity L. of Prestdale

§AUKEMA, OWEN, AUKEMA FARMS, SUSSEX, N. J.
Ideal's Claremont's Mary 5 291C 582 8656 384
s. Ideal's Claremont d. Mary of Rural Home
Ideal's Ensign's Rosie Sr4 305C 610 7868 382
s. Ideal's Ensign d. Ideal's Clarion's Rosie
Peerless' Lily of Ivycrest 9 305C 610 10694 509
s. Peerless of Ivycrest d. Ivycrest's June

§BAKER, DALE L. & FAMILY, KEN JO DALE FARM, HUNTINGTON, IND.
*Ken Jo Dale V. Anna 5 354C 708 7580 485
s. Sun-Blest Farms Victory d. Flossie's Daisy of Riverdale

§BAKER, J. R., RIVULET VALLEY FARMS, BRISTOL, VA.
Dairylou Prediction's Hula 6 301C 602 8771 408
s. McDonald Farms His Excellence d. Fairlawn H. Hula

§BAKER, ROBERT L., RIVER SIDE FARM, BREMEN, IND.
Dolly's Dottie of River Side Sr4 305C 610 11819 578
s. River Side Royal Monarch d. Major's Dolly of River Side

§BAKER, STANLEY, TWIN BIRCH FARM, LYNDONVILLE, N. Y.
*Goodleigh Valor Luna Jr4 277C 513 7940 369
s. Coldspring's Iris' Valor d. Goodleigh Romulus Lucinda
*Nodrog Gallant Quality 11 283C 566 8439 350
s. Nodrog Gallant d. Nodrog Merry Quality
*Twin Birch Pal's Annabelle 5 305C 610 9672 555
s. Cathedral Pal of Twin Birch d. Twin Birch Beauty's Ann

§BALDERSTON, LLOYD, III., COLORA FARM, COLORA, MD.
*Berta Ace 8 305C 557 8568 429
s. Mt. Ararat Challenger's Ace d. Star's Roberta
*Stately Roberta 7 365C 730 14466 734
s. Starr Farm Hannibal d. Lucky Roberta

§BARTLETT, LARRY D. & LARRY D., JR., HERMITCROFT FARMS, FREDERICKTOWN, OHIO.
Hermitcroft Levity Maid Sr2 331C 662 5383 278
s. Wey Acres Levity Hermit d. Hermitcroft Sea Nesience

§BAUER, HARRY, MAPLE LAWN GUERNSEY FARM, LODA, ILL.
*Dorothy's Dolly Sr3 290C 580 6928 364
s. Hill View Vandal d. Dolly's Dorothy
Lorine's Laura Jr2 302C 604 5670 319
s. Hill Girt Emory's Glen d. King Ben's Lorine

§BEACH, HAZEL H., COGNIAC FARM, LONDON, OHIO.
Cogniac's Lucy 7 305C 610 12516 561
s. McDonald Farms Grantley d. Cogniac's Martha

§BEEBE FARM, INCORPORATED, WEST MANSFIELD, MASS.
Beebe Farm Letitia Jr2 305C 610 6961 329
s. Rosewald Il Duce Caesar d. Beebe Farm Augusta
*Beebe Farm Priscilla 2d 6 305C 610 7340 339
s. Argilla Leander d. Beebe Farm Priscilla
Beebe Farm Tiela Jr2 305C 610 6283 341
s. County Squire's Select d. Beebe Farm Moonflower

§BEEBE, CHARLES PHILIP, EASTLEIGH FARMS, FRAMINGHAM CENTER, MASS.
Eastleigh C. Wilful Sr2 365C 730 9936 469
s. Coronation Majestic's King d. Eastleigh Winsome
*Eastleigh Grace Jr4 275C 550 8340 436
s. McDonald Farms Pre Lyle d. Elmstead Pilot's Grace
*Eastleigh Winnifred 5 275C 550 10316 449
s. Flying Horse Piper's Fashion d. Eastleigh Wendy
*Grassland Fairfran 8 271C 542 8654 366
s. Fairview Sequel's Valle d. Gentleman's Frances

§BENDER, JAMES P. & HUGHETTA E., BELL-GATE FARM, COOPERSBURG, PA.
*Bell-Gate's Elegance 7 291C 582 8623 380
s. Coldspring's Hardwick's Royal d. Bell-Gate's Bonniebell
*Bell-Gate's Elf 7 258C 516 7065 305
s. Coldspring's Hardwick's Royal d. Commander's Cleopatra
*Bell-Gate's Foxy 5 238C 476 5761 299
s. Kilmac Leader d. Bell-Gate's Calico

§BENTLEY, O. R. & SON, SUNESLOPE FARM, AMES, IOWA.
Suneslope's Charming Elite Jr2 365C 730 16265 759
s. Charm of Rose Hill d. Suneslope's A. P. Elizabeth
Suneslope's Charming Elsa Jr2 365 730 14520 671
s. Charm of Rose Hill d. Suneslope's A. L. Elsie

§BERGE, OLEY E., CORNER HILL GUERNSEY FARM, VALDERS, WIS.
*Corner Hill Noble Betty Sr2 305C 610 5536 277
s. Wolfpen Nobleman d. Corner Hill Brilliance
*Corner Hill Noble Diligence Jr3 259C 518 5326 242
s. Wolfpen Nobleman d. Corner Hill Delphine
*Corner Hill Noble Freda Jr3 216C 432 5202 275
s. Wolfpen Nobleman d. Corner Hill Favorite
*Jenney's Effie of Cedar Home Jr3 305C 610 6304 305
s. Corner Hill Laddie d. Jenney of Cedar Home
*Sorcey's Queen of Cedar Home Jr3 278C 556 7014 352
s. Corner Hill Laddie d. Sorcey of Cedar Home

§BERGEN, F. WILLARD, FENWICK FARMS, AUGUSTA, N. J.
Kilmac Peerless Geraldine 2d Sr2 305C 610 8476 426
s. Kilmac Leader's Countryman d. Kilmac Peerless Geraldine
*Meradil Woodacres of Fenwick Sr4 276C 552 8211 354
s. Woodacres Royal Count d. Perona Farm Meradil

§BERTHOLF, W. H., GREEN PASTURES FARM, WICHITA, KANS.
*Royal Bond's Golden Daisy 6 301C 602 8298 420
s. Royal Bonelle's Bond d. King's Golden Dottie

§BIRKY, EMANUEL & SONS, MAPLE LAWN FARMS, KOUTS, IND.
Birky's S. Lina Sr4 305C 610 8527 415
s. Schragcrest Able Sheik d. Kato's Lill
Maple Lawn S. Freda Jr3 305C 610 9518 452
s. Schragcrest Able Sheik d. Birky's T. Fairy

§BIRKY, WESLEY C., MAPLE LAWN FARMS, KOUTS, IND.
Myradine's Esquire Marie 7 305C 610 8679 413
s. Green Meads Fair Squire d. Myradine of Hoovens Farm

§BLACK, S. BRUCE, TWIN VALLEY FARM, PEPPERELL, MASS.
Twin Valley Charter's Dulce Sr4 264C 528 6153 301
s. Argilla Furlough's Charter d. Twin Valley Ducea
Twin Valley Charter's Petunia Jr3 243C 486 5421 280
s. Argilla Furlough's Charter d. Twin Valley Partner's Iris
*Twin Valley Laird's Martha 6 277C 554 8775 458
s. Twin Valley Laird d. Twin Valley Levity Minuet

§BLACKWELDER, P. B., TWIN BROOK FARM, MOCKSVILLE, N. C.
*Royal Count's Hope 8 305C 610 9517 520
s. Clear Springs' Royal Count d. King's Daisey Belle Lady

BLANCHARD, MARY L. C., OPEN HEARTH FARMS, ONTARIO, N. Y.
*¶Open Hearth Actor's Gypsy Sr3 211C 442 4691 242
s. Fairlawn Melba's Actor d. Open Hearth Chief's Gypsy
*¶Open Hearth Chief's Lassie Jr3 305C 656 9555 521
s. Green Meads Willow Chief d. Ridgewood Gold's Lassie
*¶Open Hearth Valor's Ellen Sr4 305C 644 10684 516
s. Foremost Royal Valor 31st d. Winbernie Chief Lady Ellen

§BLISS, GEORGE, BLISS GUERNSEY FARM, KALISPELL, MONT.
*Bliss Master's Patricia Jr3 305C 610 5669 300
s. Wandamere Master d. Bliss Patrick's Peggy

§BOEHLE, GERALD, BOEHLE'S GUERNSEY FARM, LAWRENCE, KANS.
*Boehle's Babs' Doris 6 305C 610 10570 566
s. Boehle's King's Africander d. Boehle's Queen's Dixie
*Boehle's Bab's Goldie Sr3 365C 730 7827 476
s. Boehle's King's Africander d. Boehle's Queen's Patience
*Boehle's Queen's Polly Jr4 305C 610 9276 434
s. Quail Roost King Beau's Maxim d. Boehle's Damsel's Dimples

§BOEHLE, W. O., BOEHLE'S GUERNSEY FARM, LAWRENCE, KANS.
*Boehle's Queen's Patty Jr3 305C 610 7327 350
s. Quail Roost King Beau's Maxim d. Boehle's Beauty

§BOEHLKE, ALFRED A., LORALDALE GUERNSEY FARM, NAMPA, IDAHO.
*Fern of Loraldale Jr3 305C 610 10579 553
s. Fran-Ell Queen's Sammy d. Queenette of Golden Glow

§BOGGS, ROY K., DARI-DALE FARM, NEW PLYMOUTH, IDAHO.
*Prestdale Monarch's Iris 5 305C 610 12996 577
s. Chedco Monarch d. Ilene L. of Prestdale

§BORTZ, ALVIN & SON, WILLOW DRIVE GUERNSEY FARM, RUDD, IOWA.
Willow Drive Lady Fawn Jr2 305C 610 8586 384
s. Boulder Bridge Mikado d. Wern's Royal Lad's Star

§BRADFORD, FRED & R. D., BRADFORD'S DAIRY FARM, ALMA, MICH.
*Bradford's Irene D. Jr3 328C 656 6087 374
s. Cowham Farm Bethel's Rex d. Bradford's Daphne
*Bradford's Iris A Jr4 329C 658 8485 441
s. Bradford's Quince's Max d. Bradford's Ariel

§BRADLEY, J. FRANK, GOLDEN KNOLL FARM, FORT ATKINSON, WIS.
*Golden Knoll Dolly 6 305C 610 6805 277
s. McDonald Farms Glenregal d. Golden Knoll Ada

§BRADLEY, J. FRANK & SON, GOLDEN KNOLL FARM, FORT ATKINSON, WIS.
*Golden Knoll Dimple 6 305C 610 8451 414
s. McDonald Farms Fowler d. Golden Knoll Isabel

Golden Knoll Irene Jr2 305C 610 8253 426
s. Golden Knoll Lucero d. Golden Knoll Elizabeth

$BRAUN, FRANK L., BRAUNSDALE FARMS, CHARLESTON, OHIO.
Braunsdale Lady Claretta Jr2 305C 610 6691 281
s. McDonald Farms Steadfast King d. Welcome In Chum Claretta
Lena Bell of Valley Home Jr3 305C 610 7373 340
s. Royalladdie of Valley Home d. Pearl's Ruby of Valley Home
*R-Be-Dee Pride's Bambi Sr3 283C 566 5340 302
s. R-Be-Dee Honor d. Rita's Pride
*Welcome In Mc Mary Ann Jr4 240C 480 6697 286
s. McDonald Farms Oberland d. Welcome In Ambition Mary

$BREMER, ARNOLD F., FAWNLYN FARM, PALMYRA, NEBR.
*Fawnlyn Crusader's Grace Jr4 305C 610 10246 442
s. Skyline Crusader d. Skyline Gracefull

$BRIGGS, H. C. & MORRIS, NATHAN, BRIGEEN FARMS, TURNER, MAINE.
*Brigeen Ronica Slogan 6 313C 626 9308 444
s. Walnut Crest Prophet's Slogan d. Brigeen Princess Ronica
*Greenlaw Farm Penny 9 350C 700 14301 657
s. Florham Lenore's Ptolemy d. Oonegan Buttercup

$BRIGGS, THOMAS W., GREENWOOD FARM, WADSWORTH, OHIO.
*Greenwood Corking Beauty 7 305C 610 10519 495
s. Gray Haven Corking Triumph d. Greenwood Royal Belinda

$BRIGGS, W. D., GREENWOOD FARM, WADSWORTH, OHIO.
*Greenwood Ken Barbara Jr3 305C 610 7431 405
s. McDonald Farms Kenmore d. Greenwood Corking Bess

$BROCK, C. R., CLOVER WREATH FARM, NORTHFORD, CONN.
*Bridget of Clan-Dell 9 223C 446 6407 312
s. Donniebrook's Dandy d. Wood Ford Colleen
*Claribelle of Clover Wreath 6 305C 610 11963 485
s. Biscoe Ethan Clarence d. Biscoe Claribelle
*Clover Wreath Hannah 5 305C 610 12074 552
s. Hannibal of Clover Wreath d. Rexy of Clover Wreath

$BROWN, WILBUR C., BONNIE BROOK FARM, WATERLOO, IOWA.
*Joan of Bonnie Brook 10 326C 652 8361 397
s. Old Farmstead Andy d. Bonnie Brook Gloria

$BROWN, WILBUR C. & PAUL A., BONNIE BROOK FARM, WATERLOO, IOWA.
*Bonnie Brook Bluebelle Jr4 287C 574 5508 294
s. Highland Place Esquire d. Joan of Bonnie Brook

$BUCK, C. D., BUENA VISTA, WILMINGTON, DEL.
*Bruno's B. V. Glory Jr4 305C 610 8137 340
s. Spencer's Landing Bruno d. Churn Creek's Honor's Glory
*Southampton Countess Sr4 305C 610 8075 416
s. Quail Roost Judy's King d. Southampton Lucky Surprise

$BURGRAFF, ALBERT, RIVER VIEW FARM, LYNDEN, WASH.
*River View Portia Sr3 303C 606 5125 341
s. Baker View King Phillip d. River View Duke's Penny

$BURLING, EDWARD, JR., RICH NECK MANOR FARM, CLAIBORNE, MD.
Nan of Old Stone House 7 305C 610 9039 430
s. Brooklandwood Victory d. Calder Farm Nora
*Woodacres Honor Rita Sr4 200C 400 4662 240
s. Langwater His Honor d. Woodacres Royal Rita

$BURNS, ARTHUR C. & SONS, DARBY MAPLE FARMS, MILFORD CENTER, OHIO.
Darby Maple K. Ruthie Jr2 305C 610 7932 323
s. Welcome In Kingdom d. Welcome In Ambler Ruthie
*Darby Maple Rosebud Jr4 263C 526 8139 343
s. Darby Maple Rex d. Darby Maple Countess
Darma of Penn Villa Jr2 294C 588 5456 277
s. Foremost Bomber d. Darlene of Penn Villa
*Tuland Farms Sandra Sr4 259C 518 6497 322
s. Tuland Farms Argo d. Tuland Farm's Susan

$BUTTERFIELD, STUART E., SOLDIER CREEK FARM, DOLLIVER, IOWA.
Butterfield's Lucy Amy Jr2 362C 724 8866 495
s. Evergreen's Butterfat Leader d. Butterfield's Lucy

$BUTTS, SIDNEY E., ROCK HAVEN GUERNSEY FARM, MORTON, WASH.
Rock Haven Pablo's Annabell Jr2 298C 596 5810 289
s. Chicona Nelson Pablo d. Rock Haven Latife's Annette
*Rock Haven Pablo's Martha Sr2 305C 610 6655 301
s. Chicona Nelson Pablo d. Avalawn Nora
*Valley Gem Rarity 9 256C 512 6897 318
s. Farmlands Royalmost d. Valley Gem Cameo

$CAIN, JOHN E. COMPANY, ALFALFA FARM, TOPSFIELD, MASS.
Alfalfa Farm King's Noel Jr2 305C 610 6097 353
s. Alfalfa Farm King of The Hills d. Wethersfield Noel
*Greenway Queen Lillian 5 210C 420 5019 215
s. Defender of Ware d. County Lilly of Ware
*Wadsworth Pride's Faith Jr4 305C 610 10035 480
s. Argilla Royal Pride d. Wadsworth Peerless Dottie

$CALHOUN, E. F., TWINKLE STAR RANCH, GRANTS PASS, OREGON.
*Phyllis of Twinkle Star Ranch 7 365C 730 9436 500
s. Chuckanut Phylbond d. Pocadot of Twinkle Star Ranch
Twinkle Star Ranch Olli Jr2 365C 730 7371 431
s. Twinkle Star Ranch Damascus d. Olivia of Twinkle Star Ranch

$CAMPBELL, LEROY, CREEK-EDGE FARM, GROVE CITY, PA.
*Royal Mable Butter Cups 10 290C 580 6020 331
s. Rose Point Sunny Lad d. Butter Cup's Royal Mable

$CANN, H. E. & M. B., ESCO FARMS, WEST CHESTER, PA.
*Esco's Peg of My Heart 10 305C 610 6580 355
s. C. F's May Rilma King d. Esco's Peggy

$CARLING, CLAS, NORTHMEADE FARM, LAWRENCE, MICH.
*Hi-Point Mercury's Nellie Jr3 270C 540 5314 251
s. Playhaven Y. Mercury d. Hi-Point Hornet's Nellie
*Northmeade Lady Mirth 6 278C 556 9236 445
s. Green Meads Corsair d. Bessie's Orpha

$CARRIG, JOSEPH A., KIRKLAND FARM, BEDFORD, MASS.
*Fern's Sea Bee Francine Jr4 305C 610 10963 506
s. Wethersfield Seabee d. Savery's Golden Fern

$CARTER, J. ALLEN, VALLEY GLOW FARM, MANTECA, CALIF.
Valley Glow H. Quince Jr2 305C 610 5630 295
s. Matapa Honey's Hector d. Happyholme Joaquin Quaint
Valley Glow Sheik's Susan Jr2 305C 610 8353 367
s. Fairlawn Hornet's Sheik d. Lorenadell's Stella Hanover

$CHADBOURN, A. W., JR., BROADFIELD FARM, DOVER, N. H.
Broadfield Acarius Sr2 305C 610 8015 345
s. Langwater Darius d. Bog Meadow Avalon Chips
*Great Elm Bonnie 7 305C 610 7697 360
s. Argilla Philonic of Red Gables d. Bonny of Red Gables

$CHADWICK, JOSEPH A., CHADWICK FARM, NORTH OGDEN, UTAH.
*Clarissa I. of Chadwick Farm 6 338C 676 8291 382
s. Fairlawn Actor's Ichabod d. Monarch's Choice
*Rosemary Arb. of Chadwick Farm 6 293C 586 6656 351
s. Wandamere Arbitrator d. Fairlawn's Rosemary
Winsom I. of Chadwick Farm Jr3 297C 594 8072 391
s. Fairlawn Actor's Ichabod d. Pride's Winsom of Green Valley

$CHADWICK, RALPH, CHADWICK FARM, NORTH OGDEN, UTAH.
*Star Girl of Chadwick Farm 5 254C 508 6117 320
s. Cache Meadow Aristocrate d. Star Leah of Randall Farms

$CHAPPELL, J. F., CHAPPELL GUERNSEY FARM, JONESVILLE, VA.
*Chappell Peerless Bella Jr4 286C 572 8697 431
s. Willowmere Peerless Van d. June of Beacondale
*Rainbow Pot of Gold 8 305C 610 10876 522
s. Sherwood Forest Kris Kringle d. Myrtle's Star of Rumford Farm
*Willowmere Maxim Prue 8 305C 610 8311 433
s. Clear Springs' Maxim Victory d. Willowmere Prudence

$CHENEY, C. B., FALCON'S FLIGHT FARMS, LITCHFIELD, CONN.
*Count's Supreme Sally 8 305C 610 8938 441
s. Caumsett Falcon Count d. Falcon's Sandra

$CHENEY, A. A., CHENEY, C. B., TRUSTEE, u/will B. AUSTIN CHENEY, FALCON'S FLIGHT FARMS, LITCHFIELD, CONN.
*Falcon's Salvia Jr3 305C 610 6131 285
s. Sterlingold Merry Boy d. Wood Ford Wendie

$CLARK, E. LYLE, CLARK FARMS, STUART, VA.
*Clark's Nancy 6 305C 610 9176 471
s. Klondike Kasher d. John Henry's Nancy

$CLARK, GEORGE P., HORSE SHOE FALLS FARM, SHANNOCK, R. I.
*Aldrich Farm Vorice 5 297C 594 6327 289
s. Green Meads Valcoran d. Conrad's Hellenium
Horse Shoe Claravarney Jr2 305C 610 6376 349
s. High Hill Forger d. Dreamwold Claradella

$CLARK, J. MYRON, RED LEVEL FARM, STUART, VA.
Red Level Pre-Joan Sr2 305C 610 8276 378
s. Klondike Premost Ivanhoe d. Highland's Jewett

$CLARK, LEWIS T. & SONS, TIPTON ACRES, NEW ROSS, IND.
*Illustrious' Valerie 8 305C 610 7576 383
s. Illustrious' Fashion d. Beam's Trixie of Rose Lawn
Tipton Acres Bonita Sr2 305C 610 7056 374
s. Maple Wood Crocus' Alert d. Tuck-A-Way Tomboy's Bonnie
*Tipton Acres Tina Sr3 305C 610 5690 325
s. Welcome In Marcus d. Beam's Trixie of Rose Lawn

$CLARK, WILLIAM C., QUARRY VALLEY FARM, LAHASKA, PA.
*Quarry Valley's Son's Sue Jr4 344C 688 13627 715
s. Bethany Royal Son d. Quarry Valley's Suma

$COBLE, GEORGE L. & FAMILY, HUNTINGTON, IND.
*Wildwood Run's Faith Sr4 305C 610 9118 501
s. Riegeldale Emory's Heir d. Kiwanis Girl

$COLBY, HOWARD H., COLBY DALE FARMS, ROMEO, MICH.
*McDonald Farms Ivy Queen 10 230C 460 5590 252
s. Myhaven King d. McDonald Farms Choice
*Willow Brook Monarch's Envy 8 305C 610 17835 789
s. Flying Horse Master's Monarch d. Grace's Willow Brook Gail

$CONNELL, TOM N., GUERN HAVEN FARM, LA SALLE, COLO.
Kellums Countess May 6 295C 590 5202 224
s. Bethany Shah's Count d. Fernbrook Supreme's May
*Prairiemede's Ruby Ann 6 305C 610 7371 391
s. Meadow Lodge King's Horatio d. Prairiemede's Beauty Ann

$COOLEY BROTHERS, WILLOWBROOK FARMS, HULSON, MICH.
*Willowbrook Dutchess Grace Sr3 279C 558 7545 399
s. Shawnee Springs Rambler d. Lady Grace Dutchess
*Willowbrook Noble Dixie Jr3 305C 610 7395 333
s. Cesor King's Noble d. Willowbrook Royal Dorthiel

$COON, GARRISON & DIRCK, AMENIA, N. Y.
*Senecaside May 7 284C 568 7260 348
s. McDonald Farms Denley d. Remus's Duchess

$COPPAGE, BENJ. L., MIDDLE ACRES FARM, SUDLERSVILLE, MD.
*Green Acres Hickory Susanna 8 305C 610 9196 433
s. Blakeford Genius d. Twin Hickory's Susan

CORBETTA, ROGER H., ATTEBROC FARM, MILLBROOK, N. Y.
*Great Elm Ester 7 298C 596 9604 476
s. Great Elm C. Eastoner d. Piscataquog Genevieve

*¶Moreau Farms Suzette 5 305C 746 12034 456
s. Fra-Mar Pharaoh d. Etta of Hickory Hollow

§CORBIN, GLEN R., MR. & MRS., ROSETTE FARM, CROWN POINT, IND.
*Curtiss Candy Finch 7 264C 528 7416 365
s. Curtiss Candy Levity Heir d. Beaut of Sleepy Hollow
*Rosette's P. Sonja Sr3 305C 610 6973 352
s. Curtiss Candy Hot Pilot d. Wellwood Rose King's Sonja

§CORNING, JULIA H. & JOHN B., ROUNDABOUT FARM, KENNEBUNK PORT, MAINE.
*Oaklands Mark's Jam 8 305C 610 8214 380
s. Oaklands Mark Twain d. Oaklands January

§COTY, WILLIAM D. & SON, LANGWELL FARM, SUMMITVILLE, IND.
Langwell Fleet's Diana Sr2 305C 610 5808 240
s. Golden Arrow Count Fleet d. Langwell Thelma

§COUZENS, MARGARET A., WABEEK FARMS, PONTIAC, MICH.
*Hermitcroft Cora Fides 10 305C 610 9769 442
s. Raemelton Corona d. Hermitcroft R Faith
*Wabeek's Blanche 5 305C 610 11126 585
s. Eth-Mead Ambition d. Marjohnelle F. Tulle
*Wabeek's Louise Jr3 300C 600 8838 448
s. Caumsett Wabeek d. Wabeek's Kathy
*Wabeek's Melody Jr4 365C 730 10352 489
s. Caumsett Wabeek d. Wabeek's Darlene
*Wildwood Run's H. Daisy Jr3 305C 610 8350 476
s. Riegeldale Emory's Heir d. Gayoso Victor's Daisietta

§CRAIG, AMY, LUDLOW GUERNSEY FARM, ASBURY, N. J.
Harriet's Queen Rose Jr3 264C 528 6534 301
s. Fairlawn Actor's Janus d. Glenburnie Majesty's Harriet
Ludlow Senator's Pauline Sr3 305C 610 9204 390
s. Hilltop Butterfat Senator d. Miller Farms Betty Lou

§CRAIG, RICHARD, LUDLOW GUERNSEY FARM, ASBURY, N. J.
Doreenland Fanny Sr3 305C 610 9315 439
s. Glenburnie Cavalier d. Delwake Gab's Hope

§CROSHAW, J. ELLIS, JR., ORCHARD CREST FARM, WRIGHTSTOWN, N. J.
*Crestview Stripe's Lassie 6 305C 610 8602 375
s. Aladdin's Golden Victory d. King David's Ideal Stripe

§CROWGEY, R. R., HAM FARM, WYTHEVILLE, VA.
*Birdie's Gladys of Ham Farm 5 365C 730 10634 466
s. Klondike Hannibal d. Gladys of Ham Farm
Ham Farm Phillis Duffy Jr2 365C 730 10835 479
s. Green Meads Philo d. Palmer Haven's Rita
*Palmer Haven's Rebecca 9 305C 610 11381 559
s. Effie's Maxim d. Beverly May of Mountain View

§CUSTER, A. J. & SONS, LEVELLAND FARMS, AUBURN, IND.
Blondie's Carol Sr2 305C 610 7824 404
s. Western King of The Lawn d. Blondie of The Lawn
Warrior's Alice Jane Sr4 298C 596 9800 414
s. Golden Grange Warrior's Doctor d. Sovereign's Mary Jane 2d

§DANFORTH, HELEN M., WEE HOOSE FARM, COVENTRY, R. I.
Wee Hoose Rosette Jr2 296C 592 7505 387
s. Hammersmith Thunderbolt d. Wee Hoose Patsy's Dauntless
Wee Hoose Mignonette Jr2 300C 600 9375 500
s. Hammersmith Thunderbolt d. Wee Hoose Princess
Wee Hoose Welcome Sr2 294C 588 8409 408
s. Hammersmith Thunderbolt d. Wee Hoose Intrepid

§DANIEL, KENNETH H., KENMAX STOCK RANCH, GOODING, IDAHO.
Kenmax Percy's Lotus Jr2 305C 610 6587 363
s. Toponis Marvel's Percy d. Kenmax Oscar's Lottie

§DAVIES, PAUL B., HEMLOCK VALLEY FARM, LISBON, OHIO.
Hemlock Valley Peter's Connie Jr2 305C 610 4554 220
s. Hemlock Valley Peter d. Welcome In Cardinal Carolyn

§DELAWARE, UNIVERSITY OF, NEWARK, DEL.
*Leeside Silver Narga Sr4 291C 582 10155 414
s. Sterlingold Corsair of Leeside d. Leeside Royal Narga
*Upham Downs Holly 5 305C 610 11057 545
s. Blakeford Factor d. Sarabelle of Upham Downs

§DELEVETT, JEANNE S., ADELL FARM, REDDING RIDGE, CONN.
*Applebrook's Lady Margery Sr3 294C 588 7805 401
s. Fairlawn Actor's Interim d. Clora's Point Monita
*Grassland Hiwood D-Orpha Sr4 277C 554 8404 393
s. Butterfat Demonstrator d. Grassland Hiwood Orpha
*Orkil Farms Majesty's Actress Jr4 305C 610 9989 447
s. Fairlawn Actor's Majesty d. Basquaerie Levity's Jade

§DICKINSON, EUGENE A., MAPLE GROVE FARM, FREDERICKSBURG, VA.
Walnut Grove Select Sr4 292C 584 9933 452
s. McDonald Farms Pre Lady's Man d. Pickens Hill Glad Charm

§DICKINSON, J. K., MAPLE GROVE FARM, FREDERICKSBURG, VA.
Wilderness Dell's Daisy Sr3 287C 574 7966 458
s. Wilburn Privateer d. Wilderness Dell's Marion

§DICKINSON, W. C., WALNUT GROVE FARM, FREDERICKSBURG, VA.
Walnut Grove N. Distinction Jr2 303C 606 6822 405
s. McDonald Farms Fore Nominee d. Walnut Grove Model Kay
*Walnut Grove Patience Sr4 262C 524 9131 453
s. McDonald Farms Pre Lady's Man d. Walnut Grove Mae Belle

§DIXON, JAMES F., DIXLYN FARM, SHARPSVILLE, PA.
*Dixlyn Admiral's Lulu 6 305C 610 10563 515
s. Antietam Admiral d. Dixlyn Lucy
*Dixlyn Phil Terry Jr3 305C 610 7471 357
s. Shadow Lawn Royal Philosopher d. Dixlyn Admiral's Trudy
*Dixlyn Sunny Ina Jr4 305C 610 11121 490
s. Gruber Farm's Sunny Top d. Courmont Ina

§DONLAN, J. R., KE-DON FARM, THREE OAKS, MICH.
Maxee's Maid of French Farm 6 324C 648 7478 324
s. Samuel of Portage Prairie d. Maxee of Portage Prairie

§DOWNEY, FRED C., WOODSIDE HALL FARMS, WILLIAMSPORT, MD.
*Woodside Hall Lady Lucinda 6 305C 610 10459 474
s. Blakeford Mikado d. Woodside Hall King Hermosa

§DREYFUS, MAX, MADREY FARM, BREWSTER, N. Y.
*Madrey Farm Melody Princess 6 305C 610 7198 333
s. Maple Lane Jacquelin's Prince d. Madrey Farm Steadfast Melody
*Madrey Farm Peerless Nestdora Jr3 305C 610 6495 367
s. Madrey Farm Berdena's Prince d. Madrey Farm Peerless Nesta

§DRIBBEN, SEYMOUR, ALDERBROOK FARM, SOUTHFIELD, MASS.
*Esquire's Lois 7 305C 610 8140 396
s. McDonald Farms Esquire d. Kitchener Lotus

§DUFF, W. F. & SON, "DUFFIELDS", LEBANON, IND.
*Duffield D. Rovena Sr3 305C 610 9419 467
s. Delpark Lucky Strike d. Duffield Rebecca
*Duffield D. Waneta Jr3 305C 610 8757 392
s. Delpark Lucky Strike d. Duffield Wayward
*Duffield J. Pansy 5 272C 544 7110 378
s. McDonald Farms Jolly Boy d. Duffield F Pearl
*Duffield Wayward 6 263C 526 8389 349
s. Duffield F. Financier d. Duffield F. Wilda

§DUKES, R. F., DUKES DALE FARM, ORANGEBURG, S. C.
*Dukes Dale Bondwick Countess Sr3 305C 610 10296 486
s. Bondwick's Amos Lad d. Rivelon Royal Countess
*Dukes Dale Don's Sis Jr4 365C 730 10886 514
s. Dukes Dale Royal Don d. Dukes Dale Sis
*Rivelon Royal Alphea 11 285C 570 9131 481
s. Rivelon Royal Cyclop d. Blossom's Son's Alphea

§DUNAGIN, D. H., SUNNY ACRES FARM, SPARTANBURG, S. C.
*Corsican's Isabell 8 302C 604 9390 448
s. Langwater Corsican d. Major Bowes' Isabell

§EBSEN, HARRY, ASTORIA, OREGON.
County Farm Jessie 5 253C 506 8751 465
s. Tideland Illustrious d. County Farm Vivian
Sandra's Marie 5 305C 610 8730 533
s. Roxy's Blitzkrieg d. Topsy's Lad Sandra

§EKSTRAN, HERBERT V., BROCKWELL FARM, BOW, WASH.
Brockwell Royal Mina Jr2 341C 682 8862 425
s. Western Glow Lou's Royal d. Brockwell Landon's Mina

§EKSTRAN, N. GARNER, BROCKWELL FARM, BOW, WASH.
*Brockwell Royal Faith Sr3 345C 690 9405 481
s. Western Glow Lou's Royal d. Winner's Faith of Brockwell

§ELLSWORTH, HUGH, FAIRHOLM FARM, HOLT, MICH.
*Fairholm Leila 14 305C 610 10811 480
s. Brookwood Romulus d. Fairholm Goldie
Fairholm Levity Florence Jr2 305C 610 7417 349
s. Cowham Farm Snowdrop's Levity d. Fairholm Prince's Anna
*Fairholm Prince's Anna 7 305C 610 9865 459
s. Skyline's Prince d. Fairholm Leila

§ELWANGER, JOHN, CARNATIONWOOD FARM, BELLEVUE, WASH.
Sullivan Valley Farms Ella Jr2 263C 526 6630 348
s. Langwater Canadian Countryman d. Tillie King's Sheila

§ELWANGER, W. J., CARNATIONWOOD FARM, BELLEVUE, WASH.
Carnationwood Duke's Susan Jr2 305C 610 8031 356
s. Western Glow Royal Duke d. Carnationwood Hero's Suzanna

§ERP, JOHN D. & JOHN H., DITMARSIA FARM, TRENTON, MO.
Green Meadow's O. Ada Sr2 305C 610 7445 427
s. Burton Lane Thor's Orleans d. Cedar Crest Chief's Nina

§EVELAND, WINSOR G., LONG LANE FARM, NEWTOWN, PA.
Long Lane Crusader's Laraine Jr2 267C 534 6800 328
s. Dunwoody Bond Crusader d. Long Lane Margaret's Duchess
Long Lane Knight's Mistress Jr2 266C 532 5756 279
s. Coldspring's Beauty's Knight d. Quincy Delicia

§FARNSWORTH, HOWARD G., DORELLA FARM, PLANADA, CALIF.
Dorella Archer's Josephine Sr2 305C 610 8479 468
s. Douglaston Baron Archer d. Dorella Soldier's Joey
*Dorella Dandy's Rebecca 7 305C 610 9092 419
s. Dorella Elect's Dandy d. Dorella Rival's Rebecca
*Dorella Elect's Blue Belle 9 305C 610 10328 549
s. Chuckanut Elect d. Dorella Bernice
Dorella Guardsman's Bubbles Jr2 275C 550 8428 415
s. Meadow Lodge Guardsman d. Dorella Royal's Bubbles
Dorella Guardsman's Nina Jr2 305C 610 7561 387
s. Meadow Lodge Guardsman d. Dorella Soldier's Nettie
*Dorella Guardsman's Pearlette Sr3 305C 610 8508 420
s. Meadow Lodge Guardsman d. Dorella Royal's Pearl
*Dorella Guardsman's Rachael Sr4 295C 590 9541 475
s. Meadow Lodge Guardsman d. Dorella Rachael
*Dorella Guardsman's Sheen 5 302C 604 11365 588
s. Meadow Lodge Guardsman d. Dorella Soldier's Surprise
Dorella Guardsman's Sonia Jr2 305C 610 7851 395
s. Meadow Lodge Guardsman d. Dorella Sophie
*Dorella Guardsman's Suki Jr3 305C 610 7717 378
s. Meadow Lodge Guardsman d. Dorella Royal's Suki
*Dorella Guardsman's Sycamore 5 305C 610 9628 471
s. Meadow Lodge Guardsman d. Dorella Soldier's Surprise
*Dorella Guardsman's Topnotch 6 302C 604 9130 441
s. Meadow Lodge Guardsman d. Dorella Elect's Topsy
*Dorella Guardsman's Victoria 6 298C 596 9198 425
s. Meadow Lodge Guardsman d. Dorella Royal's Violet
*Dorella Soldier's Babbette 6 305C 610 10351 461
s. Dorella Rival's Soldier d. Dorella Royal's Babe

Dorella Soldier's Dee-Dee Jr3 305C 610 10195 510
s. Dorella Rival's Soldier d. Dorella D. X. Dimples
*Dorella Soldier's Peggy Jr4 305C 610 9949 509
s. Dorella Rival's Soldier d. Dorella Elect's Pollyanna
*Dorella Soldier's Theda Bara 5 246C 492 8854 399
s. Dorella Rival's Soldier d. Dorella Elect's Thelma
Dorella Star's Sharon Jr2 305C 610 7278 395
s. Tarbell Gallant Western Star d. Dorella Guardsman's Sonora
*Dorella Tulip's Babe Jr3 305C 610 8523 373
s. Dorella Tulip's Soldier d. Dorella Soldier's Babbette
*Dorella Tulip's Berta Mae Sr3 305C 610 10177 466
s. Dorella Tulip's Soldier d. Dorella Soldier's Burma
*Dorella Tulip's Ruth Sr3 305C 610 7074 334
s. Dorella Tulip's Soldier d. Dorella Guardsman's Roberta
Dorella Tulips's Spray Sr2 305C 610 9328 491
s. Dorella Tulip's Soldier d. Dorella Guardsman's Spray

$FERGUSON, CHARLES D., FERGUS-LEA FARM, ALMONT, MICH.
Fonda of Fergus-Lea 6 305C 610 10097 461
s. Beau Gay Gentleman d. Fairy of Fergus-Lea
Joyce of Fergus-Lea 7 296C 592 9721 421
s. Beau Gay Gentleman d. Fair Lady's Joy of Fergus-Lea

$FIKE, HOMER S., OLD FARMSTEAD, WATERLOO, IOWA.
*Old Farmstead Gracious Sr4 305C 610 7365 400
s. Highcroft Disraeli d. Old Farmstead Pansy

$FINLEY, C. B. & BOGAARD, L. N., FINMAR FARM, GRIMES, IOWA.
*Fin Mar Fairy's Rebecca Jr3 344C 688 8099 393
s. Boulder Bridge Confidence d. Sunshine Mountain Fairy
Finmar Farm Barbara Jr2 365C 730 9913 464
s. Boulder Bridge Confidence d. Cesor Golden Barbara
*Harriet of Southwick Farm Sr3 327C 654 9865 474
s. Boulder Bridge Tycoon d. Gift's Isabel's Eminence

$FITZPATRICK, JOSEPH J., GREEN VALLEY GUERNSEY FARM, DUBUQUE, IOWA.
*Green Valley's Patricia Pat Sr3 305C 610 8384 421
s. Elmwood Star's Granger d. Sunlight Pansy

$FLAGG, RAYMOND H., GREEN HILL FARM, GILL, MASS.
*Fra-Mar Count's Coronet 7 305C 610 7679 313
s. Fra-Mar Coronation Count d. Fra-Mar Coronet

$FLETCHER, THEODORE E., TWIN MEADOWS FARM, CENTERVILLE, MD.
Pebble Hill Ruth Jr2 305C 610 6390 299
s. Brian Boru Coronation King d. Brian Boru King's Ruby

$FORT DODGE CREAMERY COMPANY, ROSEDALE FARM, FORT DODGE, IOWA.
Rosedale Leda Jr2 280C 560 7241 336
s. Scott of Rosedale d. Northern Bessie of Rosedale

$FORTKAMP, CARL, GOLD BANNER FARM, COLDWATER, OHIO.
*Gold Banner Fay 6 365C 730 12664 639
s. Lone Pine Freeman d. Gold Banner Patsy
*Gold Banner Fredricka 5 365C 730 11701 534
s. Lone Pine Freeman d. Gold Banner Phyllis
*Gold Banner Ida 8 305C 610 9588 480
s. Golden Grange Illustrator d. Gold Banner Patsy
*Sunnydale Don's Roseann 5 305C 610 10755 498
s. Meadow Lodge King's Don d. Sunnydale's Carolan

FOWLES, ELWYN M., SUNNYDELL FARM, SOUTHAMPTON, MASS.
*Ultra Baron's Arbutus 7 295C 590 9400 412
s. Pharos Ultra Baron d. Windswept Silver Freedom

$FOXBOWER, JULIUS W., JUL-MAR FARM, WILMINGTON, OHIO.
Jul-Mar Marie Jr2 365C 730 9412 432
s. Welcome In L. Sovereign d. Crown Prince Venus' Tranquilla

$FRAHM, HOMER, GRAND LAKE FARMS, CELINA, OHIO.
*Grand Lake Shirley's Lady 8 299C 598 12030 588
s. Plain View's Shirley's Pretor d. Lady Fannie of Plain View
*Lady Fannie of Plain View 14 312C 624 9640 431
s. Welcome-In Major d. Fannie's Ultra Lassie Lady
Victory's Dora 5 331C 662 10840 454
s. Silver Bell's Victory d. Willstol's Silver Dot

$FRAZIER, DALE J. & STEWART, RAYMOND, JO-ELLEN FARMS, FINDLAY, OHIO.
Gleneri Farm Doreen Sr4 285C 570 8185 391
s. Edinham Prediction King d. Gleneri Lucky Mabel
*Jo-Ellen Farms Rosemary Jr3 305C 610 6716 340
s. Sun-Blest Farms Plato d. Guern-Zalee Levity Rose
Jo-Ellen Farms Royal Bopeep Jr2 285C 570 8061 344
s. Antietam Butterfat Vagabond d. Sugar Grove Hazel

$FRAZER, JAMES STANLEY, BEAUFORT FARM, EARLEVILLE, MD.
Beaufort Garnet Jr4 263C 526 8971 400
s. Beaufort Prediction d. Beaufort Amber

$FRESNO STATE COLLEGE FOUNDATION, FRESNO, CALIF.
*Adohr Steadfast Marlene Sr4 305C 610 9746 417
s. Coronation Adohr Steadfast d. Adohr Clipper's Mollie
Cameo Cavalier's Fay Jr2 305C 610 12837 555
s. Cameo Developer's Cavalier d. Cameo Phyllis
Cameo Mickey Jr2 305C 610 8416 383
s. Adohr Peacemaker's Pat d. Adohr Steadfast Marlene

$FRESNO STATE COLLEGE, FRESNO, CALIF.
Fresno Chief's L Hope Jr2 305C 610 5499 301
s. St. James Champion's Chieftain d. Fresno Melvin's Hope
Fresno Levity G Narcy Jr2 305C 610 7329 345
s. Fresno Geste Champion d. Fresno Philosopher's Narcissus
Krum's Contender's Wanda Jr2 305C 610 6473 313
s. Adohr Eldor Contender d. Krum's Prince's Willie
*Krum's Goldust Roseleen Jr4 266C 532 7199 377
s. Krum's Goldust d. Rocky Hill Belle Cascade Rose
Krum's Goldust's Rinda Jr2 283C 566 6934 325
s. Krum's Goldust d. Golden Crock Roberta

$FULLER FARMS, SHELBYVILLE, IND.
*Pine Grove Farms Keepsake 7 263C 526 10738 486
s. McDonald Farms Invincible d. Val's Hopeful of Pine Grove

$FUNK, ALVIN L., A. L. FUNK DAIRIES, COLLEGEVILLE, PA.
Janet's Sweatie of Funk's Farm Sr3 305C 610 7219 364
s. Coldspring's Hardwick's Royal d. Fay's Janet of Funk's Farm

$GARDINER, R. H., OAKLANDS FARM, GARDINER, MAINE.
*Oaklands Emerald Lady Jr4 305C 610 9567 503
s. Great Elm C. Initiator d. Thirlstane's Brilliant Jewell
*Oaklands Galaxy Jr4 264C 528 6790 323
s. Great Elm C. Initiator d. Oaklands Glen's Netta

$GARST, W. M., HEMLOCK FARM, ROANOKE, VA.
*Boxwood's Queen Lady 8 304C 608 8639 429
s. Quail Roost King Edward d. Dudley's High View Lady
*Hemlock Pre Celeste Sr4 302C 604 9236 415
s. McDonald Farms Pre Eminent d. King's Cleo of Beaver Dam

$GEORGIA EXPERIMENT STATION, BLAIRSVILLE, GA.
*Clear Springs' Gold Jolly 7 221C 442 4680 249
s. Clear Springs' Holli-Gold d. Fashion's Jeanie
G. M. E. S. Gold Jolly's Judy Jr2 233C 466 4521 239
s. Quail Roost Bright Maxim d. Clear Springs' Gold Jolly
*Hamilton County Maxim Blanch 5 212C 424 4490 233
s. Quail Roost Choice Maxim d. Fox Dean's Blanch
*Hill Playmate Nora Jr4 305C 610 5007 273
s. Sterlingold Playmate d. Pecan Hill's Vannora
*Lynbeth's Playmate Betty Belle 5 233C 466 3901 193
s. Sterlingold Playmate d. Cathedral Betty's Belle
*Lynbeth's Queen Rilma 6 305C .610 7365 417
s. Sir John Rilma d. Cathedral Queen Rilma

$GERED FARMS, INCORPORATED, MARSHFIELD, WIS.
Pine Grove Lou's Cherie Sr3 291C 582 7095 343
s. Coronation Lieutenant d. Victoria Pride of Pine Grove

$GILLMOR, R. D., BETHWAY FARM, BETHANY, CONN.
Bethway Farms Alert Jr2 305C 610 7813 381
s. Northern Conrad's Alert d. Fair Dean's Pride
Bethway Farms Flower Sr2 305C 610 9178 379
s. Green Meads Bethway d. Pharos Watchman's Blossom
Bethway Farms Jus. Nerissa Jr2 305C 610 7062 360
s. McDonald Farms Justice d. McDonald Farms Fore Nerissa
*Broad Hill Primrose 6 305C 610 9300 500
s. Pharos Frost King d. Fair Royal Vida
*Conquest Anita 6 286C 572 13462 619
s. Pharos Frost King d. Whittemore Farm C Amy
*Furlough's Blue Bell 6 305C 610 12552 596
s. Green Meads Furlough d. King's Miss Blue Bell
Pine Grove Nina 5 305C 610 7295 410
s. McDonald Farms Invincible d. Pine Grove Farms Jewel
*Sundancer's Design 6 305C 610 8461 463
s. Sundancer d. Strongheart's Design
*Twin Valley Partner's Athena 7 305C 610 10579 505
s. Chedco Partner d. Twin Valley Althea

$GINGERICH, TRUMAN W., IOWA-WAY FARM, PARNELL, IOWA.
*Iowa-Way Valor's Lena Sr4 273C 546 6453 294
s. Foremost Royal Valor 18th d. Iowa-Way Victory's Lizzy
*Iowa-Way Valor's Zona 5 265C 530 6216 283
s. Foremost Royal Valor 18th d. Iowa-Way Hero's Zella

$GLESSNER, JOHN J., ARGILLA FARM, IPSWICH, MASS.
*Argilla Delight's Pansy Jr4 305C 610 10257 532
s. Splitsilk's Delight d. Wood Ford Foremost Alica
*Argilla Sally Jr4 305C 610 10473 453
s. Wood Ford Iroquois d. Wood Ford Foremost Mary
Argilla Tess Sr2 305C 610 10280 510
s. Deershorn Foremost Noble d. Spot of Radio Guernsey Farm

$GLOVER, E. S., RIDGELEA FARM, PINEY FLATS, TENN.
*Rockwood R. E. F. Cassie 7 365C 730 10430 534
s. Riegeldale Emory's Foremost d. Rockwood B.'s Cassandra

$GLUEK BREWING COMPANY, GLUEK FARMS, SAINT PAUL, MINN.
*Gluek Farm Elissa Sr3 207C 414 3364 140
s. Gluek Farm Mariner d. Gluek Farm Emily
*Gluek Farm King's Paulette 6 305C 610 7686 407
s. Green Meads King of The Meads d. Gluek Farm Paulette La No

$GOULDIN, J. M., WINDSOR FARM, TAPPAHANNOCK, VA.
Windsor Importer's Jenny Jr2 305C 610 7195 384
s. Bayville Maxim Importer d. Windsor Pirate's Pocahontas
*Windsor Pirate's Adell Sr4 305C 610 7711 369
s. Riegeldale Emory's Pirate d. Riegeldale Viscount's Bluebell
*Windsor Pirate's Lilly Sr3 305C 610 9047 469
s. Riegeldale Emory's Pirate d. Duncan's Lilly
*Windsor Pirate's Ruby Sr4 305C 610 8285 428
s. Riegeldale Emory's Pirate d. Windsor Ruby

$GOVIN, NEIL R., MR. & MRS., SHERBURNE PRAIRIE FARM, RUSK, WIS.
*Calamity Potentate Karen Jr3 220C 440 8699 367
s. Gaylord Honor's Potentate d. Sherburne Prairie Gayety

$GRAY, WILLIAM & TENER, FRANK, BRONZE ARROW FARM, SABINA, OHIO.
*Amber of Bronze Arrow Jr3 305C 610 8961 389
s. Bronze Arrow Gladiator d. Bronze Arrow Pinky
*Bronze Arrow Miss Heather Sr4 305C 610 10078 439
s. Bronze Arrow Gladiator d. Bronze Arrow Gypsy Lee
*Bronze Arrow Pinky 8 305C 610 8024 396
s. Sugarcreek McArthur d. Sugarcreek Miss Dora

$GRAYBILL, JOHN H., TWILIGHT FARM, LANCASTER, PA.
Twilight Phill's Ann Jr2 305C 610 5218 247
s. Coldspring's Romulus Phill d. Ultra's Imperial Valor Ann
Twilight Phill's Polly Jr2 295C 590 4776 220
s. Coldspring's Romulus Phill d. Twilight Polly

§GREEN, EUGENIA, GREENACRES FARM, RAMSEUR, N. C.
*Greenacres Adrose 6 305C 610 11603 520
s. May Royalist's Admiral d. Wolverhampton Champion's Rose

§GREENLAW, VERA, GREENLAW FARM, BELFAST, MAINE.
*Greenlaw Farm Countess Rose 7 346C 690 10683 475
s. Cathedral Count Rilma d. Greenlaw Farm Primrose
Greenlaw Farm Vesty Jr2 365C 730 9316 441
s. Sterlingold Prince Victor d. Greenlaw Farm Princess Ester

§GROVE, HERMAN & LOUIS, GROVELAND FARM, NORTH JACKSON, OHIO.
*Groveland's Levity Violet 7 305C 610 8908 502
s. Raemelton Levity Coronal d. Lincoln Way Bonny's Vola
*Groveland's Superior Gertie 5 365C 730 9578 476
s. Rockingham Superior d. Groveland's Steadfast Goldie
*Groveland's Superior Pixie Jr4 305C 610 9314 457
s. Rockingham Superior d. Groveland's Steadfast Pauline

§GUARD, DELMAR LEE, MAPLE HILL FARM, LAWRENCEBURG, IND.
Fuller Farms N. Sally Jr2 352C 704 7535 309
s. McDonald Farms King Nathan d. Fuller Farms Golden Sandy

§GUNTER, LISTINE, GUNTER'S GOLDEN GUERNSEY FARM, WAGENER, S. C.
*Reliance's Foremost Nell 6 247C 494 4744 247
s. Riegeldale Emory's Reliance d. L Betty's Clara

§GUNTER, LYSTON, GUNTER'S GOLDEN GUERNSEY FARM, WAGENER, S. C.
*Gunter Golden Gayety Sr4 274C 548 6750 295
s. Klondike Hollimark d. Resolute Butterfat Fairy
Gunter Golden Greeta Sr2 305C 610 6132 268
s. Klondike Hollimark d. Resolute Butterfat Fairy
*Resolute Butterfat Fairy 10 305C 610 4844 217
s. Hector Resolute King d. Coker Butterfat Fairy

HAGA, H. J., CLEARBRANCH FARM, BRISTOL, VA.
Clearbranch Reveller's Eloise Jr2 305C 610 6828 354
s. Clearbranch Noble Reveller d. Clearbranch Frisky's Agnes
Namreg Jeweler's Turquoise Jr2 305C 610 5681 309
s. McDonald Farms Jeweler d. Lindy's Ella of Homestead

§HAMILTON, LYNN B., LYNNDALE FARMS, GLENDALE, ARIZ.
*Fairlawn Peer's Betsy Jr4 263C 526 4295 210
s. Fairlawn Actorine's Peerless d. Fairlawn Hornet's Betty
*Lynndale Farms M Fair Lady Jr3 305C 610 9347 437
s. McDonald Farms S. Meldon d. Lynndale Farms Butter Queen
*Repelmar Her Clarice Jr4 305C 610 8346 402
s. Coronation Herald d. Douglaston Clifford's Clara

§HANEY, J. R., SLATY HILL FARM, MARSHVILLE, N. C.
Clear Springs Choice Beauty Jr2 305C 610 9056 472
s. Clear Springs' King Choice d. Zimalcrest Laddie's Beauty
Slaty Hill's Bessie Jr4 305C 610 9454 442
s. Clear Springs' Maxim Audacity d. Smith's Silver Princess

§HANK, HARRY, LONE OAK FARM, MONONGAHELA, PA.
*Bryn Du Maxim's Return Jr3 268C 536 5096 273
s. Bryn Du Maxim's Damon d. Willow Brook's Roxie

§HANSEN, ROBERT, GRAY HAVEN FARM, BELLEVUE, OHIO.
Gray Haven Lad's Patty Jr2 344C 688 6611 320
s. Gray Haven Argo's Lad d. Gray Haven Argo's Patsey

§HARBIN, RALPH, PLEASANT VALLEY FARM, MULESHOE, TEXAS.
*Bluff View Philosopher's Bona 5 305C 610 9243 521
s. Woodacres Royal Philosopher d. Bluff View Frederica's Bonnie

§HARDER, HOWARD, FERN LANE GUERNSEY FARM, BUHL, IDAHO.
*Revilo Master's Taffy 6 209C 418 6304 296
s. Flying Horse Flute's Colonel d. Revilo Tess

§HARDIN, EARL E., GOLDEN CHARM FARMS, BOW, WASH.
*Avalawn Parilla Sr3 305C 610 9515 506
s. Flying Horse Clara's General d. Avalawn Pansy
*Butter Banker's Mayona 7 305C 610 6867 323
s. Four R Butter Banker d. Senator's Kate May

HARDING, CHARLES E., MAPLEVALE FARM, BROOKVILLE, PA.
¶Clarion Farms Lulu Belle 8 305C 915 16431 647
s. Clarion Farm's Prince Royal d. Clarion Farm's Lila
¶Clarion Farms Tess Jr4 305C 915 13015 639
s. Woodacres King R. Charmer d. Clarion Farms Tessie

HARDING, J. O., MAPLEVALE FARM, BROOKVILLE, PA.
¶Maplevale Moonlight Patricia 8 305C 874 11776 514
s. Sedgley Moonlight d. Maplevale Eminent Pearl

§HARRIS, GERALD L., PRAIRIE EDGE FARM, DODGEVILLE, WIS.
*Eagle Valley H. Monnieles Sr4 305C 610 8000 422
s. McDonald Farms Hassan d. Eagle Valley's Lord's Monnie
*Four Winds Charming Gypsy Jr2 305C 610 7499 369
s. Woodacres Royal Charmer d. Four Winds Gypsy

§HARVILLE, THOMAS, MRS. & ARTHUR, AVALON FARM, NEW MILFORD, OHIO.
*Avalon Brilliant Lady 8 295C 590 11103 493
s. Langwater Brilliant d. Avalon Wonder Lady
*Avalon Rose King's Marleen Jr3 273C 546 8195 304
s. Antietam Rose King d. Avalon Brilliant Marcelyn
*Avalon Rose King's Virginia Sr3 305C 610 7234 347
s. Antietam Rose King d. Avalon Brilliant Virgie

§HASELBY, DALE, MAPLEWAY FARM, ROYAL CENTER, IND.
Mapleway Wisnet Annamay Jr2 305C 610 6428 309
s. Mapleway Wisnet d. Mapleway Jo Anne
Mapleway Wisnet Joella Jr2 305C 610 5661 283
s. Mapleway Wisnet d. Mapleway Joan

§HAWN, ALBERT L. & DOROTHY N., WHITE WATER RANCH, LEABURG, OREGON.
White Water Pandora Jr2 305C 610 7037 331
s. Quail Roost NoMax Regal d. Cedarcroft Paradise
White Water Princess Pat Jr2 305C 610 6648 263
s. Wandamere Artist's Ambassador d. Choice Princess Gem

§HAWORTH, JOEL & SON, HAWORTH FARMS, CICERO, IND.
*Chum's Worthy Collen Sr4 277C 554 7932 254
s. Welcome-In Worthy d. Illustrious Carolina
*Haworth Farm's Minerva Jr4 276C 552 8668 420
s. Wolipen Advancer d. Chum's Worthy Rose

§HAYDEN, G. W. & F. G., JR., MENTOR FARMS, ELIZABETH, PA.
*Oilasses Golden Lass Sr4 305C 610 7547 369
s. Bryn Du Golden Templar d. Ringgold Gay Lass

§HAYES, HAROLD M. & SON, BROOKSIDE, NORTH GRANBY, CONN.
Bescomo of Brookside Sr2 305C 610 7678 382
s. Holcombe's Jerry d. Chaseway Betsy Lea

§HEIDENREICH, RAY LEE, GLENDALE FARM, WOODBINE, ILL.
*Ace of Hearts' Sally Jr4 319C 638 8884 454
s. Curtiss Candy Ace of Hearts d. Rosebud Fashion Princess
*Glendale's Classic Diane Jr4 305C 610 9041 442
s. Boulder Bridge Cruiser d. Ruby Classic Daisy
*Glendale's Violet Sr4 305C 610 8824 444
s. Boulder Bridge Cruiser d. Jean Herman's Bonnie
*Jean Sargon Queen 7 305C 610 8985 430
s. Adelmer's Sargon Classic d. Mable's Ruby Jean
Rosemary Cruiser Spot 5 303C 606 11902 567
s. Boulder Bridge Cruiser d. Rose Herman's Rosemary
*Sylvia Herman's Princess 6 305C 610 8294 434
s. Burton Lane's Sargon Herman d. Pet Classic Sylvia
*Welshacres Matina's Gladys 6 305C 610 10379 557
s. Ideal's Supreme Gardenius d. Welshacres Juliette's Matina

§HELLER, DANIEL H., FEURA FARM, FEURA BUSH, N. Y.
*Orchard Brook's Patsy Sr4 305C 610 9361 386
s. Langwater Ace d. Ladderlook Lady Patsy 2d

§HERKLOTZ, RUDY, ESTATE, MA-RU MEADOWS, LAPEER, MICH.
*Ma-Ru Meadow's Beatrice 9 272C 544 9160 452
s. Ma-Ru Meadow's Atheno d. Ma-Ru Meadow's Patricia
*Ma-Ru Meadow's Judith Sr2 260C 520 6351 250
s. Dunrovin Master d. Ma-Ru Meadow's Julian
*Ma-Ru Meadow's Ruth Jr3 305C 606 5695 277
s. Dunrovin Master d. Ma-Ru Meadow's Corenna

§HERRON, BEVERLY F., MAPLE SHADE FARM, LEYDEN, MASS.
Pan's Faith of Maple Shade Sr2 305C 610 4431 277
s. Eastleigh Pan d. Wethersfield Faith

§HERRON, DONALD C., MAPLE SHADE FARM, LEYDEN, MASS.
Amber's Lady of Maple Shade Sr2 269C 538 5957 324
s. Coronation Amber d. Lady May of Maple Shade
*Watchful's Sally of Maple Shade Sr4 221C 442 6063 303
s. Pharos Watchful King d. Princess Happy of Maple Shade

§HERSHBERGER, E. D., HERSHBERGER'S GUERNSEY DAIRY, NEWTON, KANS.
*Hershberger Butterfat's Wanda Jr3 282C 564 9330 431
s. Evergreen's Butterfat King d. Jo-Mar Reveler's Carmen
*Hershberger Laddie's Goldie 5 305C 610 6797 370
s. Meadow Lodge King's Laddie d. Hershberger's Favor's Goldie

§HERSHBERGER, E. D. & R. E., HERSHBERGER'S GUERNSEY DAIRY, NEWTON, KANS.
Buttercup Beatrice of Newton Sr2 279C 558 6911 383
s. King Butterfat of Newton d. Rahab's Helen of Newton
Buttercup Charlese of Newton Sr2 298C 596 7628 438
s. King Butterfat of Newton d. Rahab's June of Angra
*Hershberger's Laddie's Janice 5 305C 610 6506 317
s. Meadow Lodge King's Laddie d. Hershberger's Favor's Jane

§HIBBERD, WALTER R., JR., RIDGEWOOD FARM, BIRCHRUNVILLE, PA.
*Ridgewood Crusader's Eunice 6 292C 584 9491 395
s. Antietam Crusader d. Ridgewood Blossom

§HIGH, F. L., HIGH'S HONEY FARM, MENDON, OHIO.
Honey Farm Lassie Jr2 305C 610 5629 263
s. Gold Banner Farms' Forest d. Pioneer's Standard Lass

§HINSON, CONRAD R., GREEN FIELDS FARM, BENNETTSVILLE, S. C.
Gold Branch CFGAD Jannette 7 305C 610 12044 493
s. Gold Branch A. Colonel d. Gold Branch F. G. A. D. Jannette
Green Fields Appin Carolyn Jr2 305C 610 8519 395
s. Appin's Vender d. Gold Branch Glory's D. Roxie
Green Fields Appin Celia Jr2 305C 610 9464 450
s. Appin's Jeweler d. Zimalcrest Evangeline
Pee Dee Farm's Linda Sr2 305C 610 8725 430
s. Silver Lady's Noble Lad d. Clear View King's Bird

§HOARD, W. D. & SONS COMPANY, HOARD'S DAIRYMAN FARM, FORT ATKINSON, WIS.
*Dairyman F's Lucy 6 305C 610 8493 422
s. Playhaven's Y. Plymouth d. Lucinda of Bur-Pet
Dairyman R's Winter Sunbeam Jr3 305C 610 6897 377
s. Woodacres Royal Dairyman d. Dairyman F's Winter Sun

§HOBAN, ALLEN E. & ELEANOR W., HOBANHEIM, DECATUR, MICH.
Hobanheim Maxine Evangeline Jr2 342C 684 7484 441
s. Hobanheim Independent Dene d. Cesor Eliton's Maxine

§HOLBROOK, DONALD E., ROLLING ACRES FARM, CLARE, MICH.
Rolling Acres P. Babs Jr2 305C 610 6767 322
s. Woodacres Philosopher d. Rolling Acres Babette
Rolling Acres Phil's Fine Lady Jr2 305C 610 5641 301
s. Woodacres Philosopher d. Rolling Acres Rev's Ladybelle

§HOLLOWAY, ROBERT H., HOLLOWAY GUERNSEY FARM, TWIN FALLS, IDAHO.
*Diversified Patsy 5 305C 610 8157 385
s. Mars Star of Big Springs d. Ju-La-Mor Patricia
*Rosalie Ros 6 305C 610 10189 406
s. Royalist of Thousand Springs d. Celia's Rosalie
*Sugar City's Satin Sally Sr3 362C 724 8794 424
s. Lad's Zephyr of Prestdale d. Sharon Irene of Sugar City

§HOOD, H. P. & SONS, CHERRY HILL FARM, BEVERLY, MASS.
Hoods Cherry Hill Eva May Jr2 365C 730 8030 392
s. Hood Farms Caesar d. Hood's Cherry Hill Eliza
Hoods Cherry Hill Goldie Sr2 295C 590 8274 376
s. Lincoln Honorable d. Lanandy Golden Mayfield
Hoods Cherry Hill Lillabell Sr2 246C 492 6048 314
s. Hood Farms Caesar d. Lily May of Golfside
Hoods Cherry Hill Lively Sr3 264C 528 6324 304
s. N. J. E. S. Marvel Florina Lively d. Cherry Hill Rebecca
RW King's Laurie Sr2 294C 588 5709 313
s. Chedco Levity King d. Roughwood Laurette
*Wadsworth Ben's Corrine 7 244C 488 6493 347
s. Wadsworth Jane's Cherub Ben d. Wadsworth May's Alice

§HUBER, S. H., EDGEWOOD FARMS, DALTON, PA.
*Bright Elector's Della 6 273C 546 8944 380
s. Tarbell Bright Elector d. Ultra Lois-Eugene's Daisy
*Royal Betsey's Beauty Jr3 257C 514 7106 325
s. Caumsett Dreamer d. Highfield Royal Betsey
*Ultra Annabelle's Betsy 6 300C 600 11059 522
s. Lincoln's Ultra Lad d. Eugene's Ultra Annabelle

§HUFF, LOUIS E., HUFF'S HAVEN, BREMEN, IND.
Huff's Haven Admiral's Girley 6 305C 610 12012 611
s. Owen's Place Lulu's Admiral d. Huff's Hill Patsy's Girley
Huff's Haven Fancy's Milkmaid 5 305C 610 11559 569
s. Adanac Royalist d. Huff's Hill King's Fancy

§HURLBUTT, RALPH B., HURLBUTT HOMESTEAD FARM, POMFRET, CONN.
Eolia Fairest Lady Jr2 279C 558 6827 330
s. Wolfpen Agent d. Watchman's Faith

§HUTCHESON, H. E., FIDDLERS GREEN FARM, GLOUCESTER, VA.
Fiddlers Green Rosabel Sr3 258C 516 8001 385
s. Midview Royal's Actor d. Fiddlers Green Roslyn

§ILLINOIS, UNIVERSITY OF, URBANA, ILL.
Fer-Mack Jewel's Ruth Sr4 305C 610 6866 344
s. Loreland Levity Royal d. Fer-Mack Jewel
Spring Pasture King's Glory Sr2 191C 382 3252 139
s. Tarbell Gallant King d. Spring Pasture C. Morning-Glory

§INDIGO HILL FARM, INCORPORATED, SOMERSWORTH, N. H.
*Indigo Hill Ruby Ann Jr3 305C 610 10294 480
s. Tamworth Vice President d. Indigo Hill Ruth

§JACKSON, RUTH, UPAWAY FARMS, ASHVILLE, N. Y.
Nodrog Devotion Jr2 305C 610 7916 347
s. Silver Forest Attention d. Nodrog Ramona

§JANEWAY, E. G., MIDDLETOWN FARM, SOUTH LONDONDERRY, VT.
Middletown Verta's Connie Jr3 264C 528 8467 428
s. Mainstone Premier's Prince d. Verta of Perley Farm

§JESSUP, ROGER W., ROGER JESSUP FARMS, GLENDALE, CALIF.
Bonneville Zealot Sr4 305C 610 9519 446
s. Bonneville Tra-Valor d. Bonneville Zerema
RWJs Opal Nifty Permino Jr2 168C 336 3890 186
s. Delphi Dell Nifty Permino d. Opal of Kamilche

JOHANNA FARMS, INCORPORATED, MEADOWLANE FARM, PENNINGTON, N. J.
Johanna Farms Ginger Sr2 272C 544 4040 209
s. Glenburnie Haro d. Ginger of Meadowlane
Meadowlane Lucy Sr3 305C 610 5290 297
s. Meadowlane Marve d. Meadowlane Lizelle
*Meadowlane Patience 10 305C 610 6574 309
s. Meadowlane Donner d. Norwood Hildegarde's Penelope
*¶Pohatcong Pride Jr3 279C 625 6536 303
s. F. P. F.'s Highland Merrimac d. Pohatcong Fan

§JOHNSON, ALBERT, DENNY-DALE FARM, MOUNT VERNON, WASH.
*Regina of Evergreen Farm 6 263C 566 9137 501
s. Valley Pride's Sylvester d. Dick's May Bell

§JOHNSON, HELEN A. & LEONARD, RUTH S., DOWN EAST FARM, SOUTH PENOBSCOT, MAINE.
*Down East Sunbeam Jr3 305C 610 6160 296
s. Golden Eagle Sensation d. Tanglewood Florence Corfu

§JOHNSON, HOWARD H., VALKOMNA GUERNSEY FARM, OTTAWA, KANS.
*Valkomna April Sr4 235C 470 5060 223
s. Betty's Sir Galahad d. Judy's Coleen
*Valkomna Rita Sr3 295C 590 7098 328
s. Betty's Sir Galahad d. Bridget's Bessy

§JOHNSON, RALPH L., TWIN ROCKS FARM, CONSTANTINE, MICH.
Twin Rocks S. Belletta Jr2 305C 610 7150 312
s. West Wind S. Paul d. Lady's Golden Belle

§JOHNSON, WALTER, MR. & MRS. & SON, NORTH FARM, CHAZY, N. Y.
*North Farm Mariette 9 288C 576 8707 351
s. Tri-Gables Joeman d. Tri-Gables Marion

§JOHNSON, W. L., JR., FAR FIELDS FARM, WASHINGTON, CONN.
*Far Fields Maudine Jr4 283C 566 10364 529
s. Coronation Pathfinder d. Far Fields Maud
*Far Fields Rosepetal Jr4 292C 584 11871 473
s. Sterlingold Forester d. Far Fields Rosebud

§JONES, B. B., SUMMITSTEAD'S FARM, BRINKHAVEN, OHIO.
Summitstead's Whitcomb's Gene Jr2 365C 730 9459 487
s. Ideal's Whitcomb d. Glenda Gene of Doll Homestead

§JONES, B. B. & FLOYD, SUMMITSTEAD'S FARM, BRINKHAVEN, OHIO.
*Summitstead's Ray's Beautious 5 305C 610 7261 357
s. Ideal's Count Ray d. Summitstead's Beautious

§JONES, B. B. & MARY F., SUMMITSTEAD'S FARM, BRINKHAVEN, OHIO.
*Summitstead's Gentleman's Ada 7 282C 534 5806 262
s. Ideal's Satellite's Gentleman d. Summitstead's Ada

§JONES, ELMER H., HI-HILL FARM, COLDWATER, MISS.
*Hi-Hill Ramelle 5 251C 502 5128 224
s. Welcome In Forward Emery d. Whittier Commodore's Homestead
Mark-Haven Royal Jane 5 305C 610 7696 372
s. Woodacres Royal Defiance d. Ridgeway Marksman Jane

JONES, ELMER H. & BOWDEN, J. E., HI-HILL FARM, COLDWATER, MISS.
*¶Welcome In Valor Rosebud Jr3 365C 1011 14420 636
s. Welcome In Chum's Valor d. Welcome In Forward's Rosebud

§JUMP, DALE C., GUERN-DU FARM, KENTON, OHIO.
*Guern-Du Lauretta Sr3 264C 528 7126 318
s. Rosewald Mussolini's Autocrat d. Royal Pioneer's Laura

§KEISER, J. RAY, WHITEDEER, PA.
*Sun Ray Carabelle Sr3 256C 512 5730 266
s. Coldspring's B. R. Commander d. Gamin's Caroline
*Sun Ray Julia Sr3 305C 610 6685 353
s. Sterlingold Prince Julian d. Commander's Reba

§KENDALL, H. P., MOOSE HILL FARM, SHARON, MASS.
*Moose Hill Onyx 5 301C 602 6399 327
s. Idylbrook Chieftan d. Lucky Lassie of Sunny Slope

§KENNEDY, GRAFTON S., HARMONY HILLS, HAVRE DE GRACE, MD.
*Dazzler's Harmony Hills Select 5 347C 684 8633 467
s. Alert's Dazzler of Mt. Ararat d. Lady's Choice of Ann's Acres

§KEPPLE, E. D., KEPPLE ACRES, FARMINGTON, ILL.
*Keppie Acres Barbara 6 305C 610 7304 374
s. Curtiss Candy Levity Paul d. Governor's Dicta Emily
Keppie Acres Star Jr2 305C 610 6720 338
s. Curtiss Candy Lucky Lux d. Keppie Acres Starlet

§KERN COUNTY UNION HIGH SCHOOL, BAKERSFIELD, CALIF.
*Adora's Beauty of Golden Glow 11 305C 610 10623 500
s. Happyholme Dorie's Pretorian d. Adora of El Verano
*Dorella Guardsman's Damsel 5 305C 610 12571 659
s. Meadow Lodge Guardsman d. Dorella Soldier's Diane
*Dorella Guardsman's Glamour 5 365C 730 13566 613
s. Meadow Lodge Guardsman d. Dorella Royal's Georgia
*Kerndale Palsy's Kate 10 302C 604 8528 390
s. Langwater Kern d. Kerndale Select Palsy

§KETCHAM, HAZEL, CANTON, ILL.
*Faith's Copper of Hickory Hill 9 292C 584 11324 527
s. Mound City Marvel d. Faith of Hickory Hill

§KETCHEN, A. G. & H. B., CRYSTAL SPRING FARM, BELCHERTOWN, MASS.
Mainstone Nebo's Valentine Jr2 365C 730 8367 381
s. McDonald Farms Steadfast Nebo d. Mainstone Valanna

§KING, HIRAM A., HI-DOT GUERNSEY FARM, VICTORIA, ILL.
Hi-Dot Belle Sr4 305C 610 7977 390
s. Windemere Valor's Heir d. Ambitious' Veneta

§KING, HUGH & SON, HI-DOT GUERNSEY FARM, VICTORIA, ILL.
Gert's Gyda Jr2 305C 610 6094 302
s. Dennis Farm Prediction Major d. Hi-Dot Gert
Ruby's Roxie Sr4 265C 530 8371 440
s. Tarbell Farms Royal Maestro d. Sky-High Ruby

§KING, LEWIS E., ELMSTEAD FARM, NORTH BROOKFIELD, MASS.
Elmstead D. Golden Sara Jr3 305C 610 8197 374
s. Elmstead Dolly's Foremost d. Elmstead Golden Sara
*Elmstead F. Dolly Sadie 10 305C 610 11311 537
s. Elmstead Dolly's Foremost d. Elmstead Dolly Sadie

§KIRK, NORRIS J., OAKRYN FARMS, NOTTINGHAM, PA.
Peerless Lady of W. B. Sr2 305C 610 7298 353
s. Tarbell Farms Peerless Maximus d. Convoy's Lilly of W. B.

§KLINGER, JOHN B. & EDITH M., JEDA-KI ACRES, LIBERTY, S. C.
Bellarion's Rose Lira Sr4 317C 623 8721 504
s. Wethersfield Prince Bellarion d. Greendale Eloise

§KNIGHT, C. L. & SONS, PINE VIEW, SPRINGVILLE, IOWA.
*Drackers Collene Sr3 305C 610 8648 461
s. Meredith Dictator d. Highland Place Ivy
*Pine View Nettie Sr3 305C 610 6581 320
s. Elmwood Goldie's Grandee d. Pine View Nadine

§KNOTT, W. B., BONNEVILLE FARM, DINWIDDIE, VA.
*Sheppard Farm's Myra 7 287C 574 8906 428
s. Sheppard Farm's Master d. Sheppard Farm's Miranda 2d
*Wakefield Yeoman's Vera 10 305C 571 8584 397
s. Wakefield Yeoman's Prince d. Wakefield Valor's Victoria

§KNOWLES, W. T., KNOWLYN FARM, BOOTHWYN, PA.
*Knowlyn Lassie Jr4 321C 642 9555 464
s. Coldspring's Beauty's Leader d. Gem's Lassie's Girl 2d

KOCH, HARRY F., SHELDEGREN FARM, GREENFIELD, MASS.
*¶Sheldegren Libby Jr4 297C 880 11359 516
s. Deershorn Noble d. Sheldegren C. Linda

¶Sheldegren Opal 2d Jr2 305C 894 7687 393
s. Sheldegren Colosal d. Sheldegren Opal
*¶Sheldegren Theresa Jr3 305C 915 11211 572
s. Sheldegren Colosal d. Sheldegren Tara

$KRUEGER, NORMAN E., KRUEGER FARMS, FORT WAYNE, IND.
*Aster of Sylvan Glade 8 226C 452 7041 317
s. Homestead of Mt. Pleasant d. Arbadella of Sylvan Glade
*Mordele's Butter Maid 7 305C 610 6918 376
s. McDonald Farms Hale d. Woodfields' Butterball

$KRUEGER, NORMAN E. & HARRY W., KRUEGER FARMS, FORT WAYNE, IND.
*Covington Hills Golden Clara Jr4 230C 460 5655 266
s. Pine Manor Golden Supreme d. Pine Manor Clarinda
*Covington Hills Neta 5 305C 610 10275 441
s. King Taurus of Covington Hills d. Covington Hills Golden Net

$KUHTZ, C. H. & SONS, KUHTZDALE FARM, WAUKESHA, WIS.
*Farina's Sue 7 305C 610 9989 530
s. Norscot's Cavaliera Bandit d. Valley Jane's Farina

$LACHMAN, HAROLD & RICHTER, WALTER H., JOHN PLAIN FARM, CARY, ILL.
*Sunnyacres' June Sr3 199C 398 3816 158
s. Curtiss Candy P. Baron d. Long View Golden June 2d

LANSDOWNE FARMS, INCORPORATED, CRESTWOOD, KY.
*Fairacres Corking Progress Ann 7 291C 582 9009 380
s. Raemelton Corking Lochinvar d. Progress Jane Ann
*Golden Bull Farm Susie 8 305C 610 10098 414
s. Flying Horse Footprint d. Pan's Clara of Gwynllan
*Lansdowne Desire Sr3 294C 588 7909 371
s. Golden Bull Farms Golden d. Golden Bull Farm Dolores
Lansdowne King's Rose Jr2 305C 610 6610 311
s. Pine Manor King's Marvel d. Green Acres' Mexicali Rose
*Lansdowne Primadonna Sr4 305C 610 9189 452
s. Pine Manor King's Marvel d. Golden Bull Farm Primadonna
*Med O Dale Dancing Ida 7 297C 594 6470 311
s. Indian Laurel's Indian d. Med O Dale Dauphine

$LARGENT, DON L., VIRVIGA FARM, CERES, CALIF.
*Shacona Dawn 10 276C 552 9561 427
s. Hill's Nugget d. Cascade Dancer

LARKIN, HOWARD T., BEDLAM FARM, MIDDLEBURY, CONN.
Ben Tulloch Fairy Lee Jr4 365C 730 10524 516
s. Argilla Belfast d. Argilla Priscilla Lee 2d
Biscoe Libava Lenfestey Jr2 305C 610 9304 400
s. Fairlawn K. Senator d. Biscoe Libya Lenfestey
*Biscoe Luta Lenfestey 5 305C 610 10426 494
s. Primrose's Heartsease d. Steadfast's Lila Lenfestey

$LARRABEE, GEORGE W., JR., JUNIPER LEDGE FARM, BATH, MAINE.
*Applebrook's Lovely Lady 7 305C 610 5798 283
s. Coronation Potentate d. Thirlstane Lovely Lass

$LAW, CLINTON J., LAWGUERN FARM, MANKATO, MINN.
*Lawguern Dealete Jr4 302C 604 8990 346
s. Lawguern Leamaydean d. Lawguern Panalodea
*Lawguern Lanalodamsel Jr3 305C 610 7474 334
s. Lawguern Onor d. Lawguern Panalodamsel
*Lawguern Panalodamsel 6 305C 610 9519 380
s. Charlescote Peacemaker d. Lawguern Valodamsel
*Lawguern Pancyrodame Sr4 305C 610 8108 356
s. Charlescote Peacemaker d. Lawguern Recyrodame
*Lawguern Valodamsel 8 269C 538 9782 388
s. Lawguern Steadfast d. Lawguern Monodamsel

$LAWRENCE, B. L., WHALLEY'S POINT FARM, CHARLOTTE, VT.
Whalley's Scarab Jr2 305C 610 6428 300
s. Howland Master's Major d. Whalley's Kismet
Whalley's Spangle Jr2 273C 546 5125 239
s. Ali Baba of Woodside d. Glory of Woodside

$LESSER, MYER, HAPPY VALLEY FARM, SOUTH KENT, CONN.
*Golden Herd's Goldielocks Jr3 305C 610 10832 507
s. Nyala Performer's Asclepias d. Golden Herd' Pennyroyal

$LEUTHOLD, HANS, WILSONA FARMS, TILLAMOOK, OREGON.
*Graysmarsh Alice 6 305C 610 12670 596
s. McDonald Farms Indian Prince d. Graysmarsh Adeline
*Wilsona Farms Bettina Sr3 288C 576 7991 387
s. Wandamere Lady's Challenger d. Wilsona Farms Noble Betty
*Wilsona Farms Nellie Jr4 273C 546 8650 438
s. Wandamere Lady's Challenger d. Wilsona Farms Norene

$LEWIS, CARLISLE F., SUNSET DAIRIES, SUMTER, S. C.
*Aei-Y-Bryn Romulus' Faith G. 8 291C 582 7959 367
s. Coldspring's Romulus Brenin d. Conner Park Sport's Bess
Fairlee's Sunset Maid Jr3 272C 544 5392 276
s. Fairlee Acres Red Prince d. Actor's Lucy Zada

$LITTLE, IRVIN L. & ELLA O., FOLLY FARM, GRIDLEY, CALIF.
Cederquist Rosie Lad Jr4 305C 610 9613 548
s. Kerndale Lenore's Lad d. Bonnie Brite Rosie
Cloverdale Juno K. Jean Jr3 305C 610 8805 393
s. Happyholme King Dauntless d. Caramas Royal Juno

$LITTLE, JUDITH A., FOLLY FARM, GRIDLEY, CALIF.
Karena of Caliglenn Farm Sr4 349C 698 9948 464
s. King's Jacinto Royal d. Caliglenn Farm Royal Karen

$LOCKE, R. F., LOCKSHORE FARM, HICKORY CORNERS, MICH.
*Lockshore Benita 8 305C 610 11898 647
s. Lockshore Croixland d. Maple Crest Peerless Benita
*Lockshore Butterscotch Sr4 305C 610 8580 419
s. Lockshore Chancellor d. Lockshore National's Daughter

*Lockshore Clover Sr3 305C 610 10620 476
s. Lockshore Ajax d. Lockshore Crusader's Rhoda
*Lockshore Crowning Glory Jr3 305C 610 7022 389
s. Lockshore Swan's Crusader d. Loma Supreme's Tamie
*Lockshore Duke's Margery Jr3 303C 606 7426 367
s. Lockshore Rockland's Duke d. Lockshore Noranda's Margery
*Logical Nudine of Lone Elm 10 305C 610 9920 447
s. Pine Manor Logic d. Royal Lad's Flossie
*Wey Acres Bruce's Loretta Sr3 234C 468 5758 309
s. St. James Champion Bruce d. Coronation Levity's Loretta

LOMBARD, L. L., RETEDALE-ELRASON GUERNSEY FARM, KLAMATH FALLS, OREGON.
*Mary of Edgehill 9 305C 610 6240 296
s. Doc of Sun Shine Valey d. U-Tah-Na Barbara May

$LONG, JOHN E., EVERGREEN STOCK FARM, MONONGAHELA, PA.
Spring Grove Honor Leona Sr3 305C 610 7640 411
s. Gwynllan Honor d. Spring Grove Lively Lee
Velma of Scottland Sr3 305C 610 7168 358
s. Antietam Prince Paul d. Viola of Scottland

$LONG ISLAND AGRICULTURAL & TECHNICAL INSTITUTE, FARMINGDALE, N. Y.
*Nysia Storm Countess Sr3 301C 602 8942 431
s. Caumsett Storm d. Nysia Student Lady

$LUKAVICH, THEODORE, LUKDALE FARMS, WEST SUNBURY, PA.
Lukdale Free Annette Sr2 255C 510 7256 341
s. Franchester Free Standard d. Lukdale Bessie Ann

$LYMAN, JOHN, THE LYMAN FARM, MIDDLEFIELD, CONN.
*Donniebrook's Indiana 9 305C 610 10879 423
s. Hilltop Butterfat Len d. Donniebrook's Fair Girl
*Gunsight Ingred 6 276C 552 8280 473
s. Broadmeadows Bickleigh d. Dosoris Last Rose
*Gunsight Katrinka 5 305C 610 7569 335
s. Broadmeadows Bickleigh d. Donniebrook's Indiana
Gunsight Laconia Sr3 305C 610 6892 377
s. Broadmeadows Bickleigh d. Donniebrook's Donna
*Gunsight Lovina Sr3 305C 610 7480 384
s. Foremost Footprint 8th d. Gunsight Iva
*Gunsight Lulu Belle Jr3 291C 582 7144 336
s. Broadmeadows Bickleigh d. Gunsight Donabelle

$MACHIN, GEORGE, KAY-RON FARMS, MOUNT VERNON, WASH.
Shelter Valley Nan Sr4 246C 492 8096 395
s. Wandamere Pat C. d. Kiona Nancy

$MacNAUGHTON, CHARLES D. & HOLT, LLOYD H., ELKHORN, WIS.
Bliss Farm Yew Jr2 305C 610 6947 367
s. Susan's Prince of Vanity d. Bliss Farm Rose

$MAINE, UNIVERSITY OF, ORONO, MAINE.
*Gold Dust's Renee 6 278C 556 8728 374
s. McDonald Farms Gold Dust d. Grandee's Reba
*U. M. Bebe Ajax 5 305C 610 8739 398
s. Wolfpen Ajax d. Gold Dust's Belva
U. M. Bellarion Bertie Sr2 305C 610 7344 386
s. U. M. Bellarion Ajax d. Grandee's Belward

MAINSTONE FARM TRUST, WAYLAND, MASS.
*¶Fair Royal Brilliance 7 305C 915 9795 431
s. Argilla Fair Royal d. College Bright Lady
*¶Fair Royal Louise 8 289C 867 9149 457
s. Argilla Fair Royal d. Marilyn Louise
**Fair Royal Sailor Girl 8 305C 915 12429 606
s. Argilla Fair Royal d. Mildred's Sailor Girl
*¶Fair Royal Tango 8 263C 676 9626 462
s. Argilla Fair Royal d. Tango Wonder Girl
¶Mainstone Queen Tina Sr3 305C 754 11380 549
s. Howland Noble Ritor d. Holly Farm Tina
*¶Rocking Rock Farm's Judith 8 305C 786 9633 449
s. Argilla Monogram d. Julia of Rocking Rock

$MAITLAND, GERTRUDE M., MAITLAND'S RANCHITO, DULZURA, CALIF.
*Ivan's Della 8 305C 610 9718 363
s. Dorella Darby's Ivan d. Nine Spot's Dora
*Maitland's R. Ruby Lola Jr4 210C 420 4761 264
s. Roscoe's Rudy d. Nelson Jannet Grace

$MALLORY, STANFORD C., MR. & MRS., WENDOVER FARM, MENDHAM, N. J.
*Manor Glen Marie 6 255C 510 8325 454
s. McDonald Farms Designer d. Oakwood Columbia Belle
*Wendover Louise Jr3 305C 610 8293 383
s. Bandleader of Brooklawn d. Brooklawn's Slogan's Lily

$MARRIOTT, EDWARD P., VALLEYWOLD FARM, BRIMFIELD, MASS.
*Valleywold Eva Jr3 305C 610 8609 388
s. Westfield Evald d. Valleywold Lizzie
Valleywold Linda Jr2 305C 608 8012 359
s. Westfield Evald d. Valleywold Sun Flower

$MARSH, CLYDE E., MARSHLAND, MIDDLETOWN, OHIO.
*Carolyn of Marshland 6 278C 556 8117 328
s. Sun-Blest Farms Sergeant d. Susan of Marshland
Marshland Columbus' Primrose Jr2 305C 610 6323 280
s. Sun-Blest Farms Columbus d. Nanette of Marshland

$MARTIN, BERT W., LAKEHOLM FARMS, MOUNT VERNON, OHIO.
*Procida King's Philosopher Sr4 305C 601 9603 452
s. Philosopher C. Palotterie d. Reliable King's Procida

$MASSIE, T. H., ESTATE, ELM GLADE FARM, LAKEVILLE, OHIO.
Elm Glade Bond's Elsie Jr3 335C 670 11532 585
s. Forward Farms Hero Bond d. Elm Glade Sissy

§MASSIE, WARREN, ELM GLADE FARM, LAKEVILLE, OHIO.
*Elm Glade Flora 7 294C 588 6117 288
s. Franchester Shepard d. Elm Glade Honey Gal

§MATHIEU, HENRY W., OAKWOOD FARM, GRATERFORD, PA.
*Bab's Ann Sr2 305C 610 8609 391
s. Coldspring's Beauty's Archer d. Trainer's Bravery's Annette

§MAY, C. EDGAR, BROWNSTONE FARMS, DOVER, PA.
Brownstone Farms Lida Jr2 303C 606 6816 367
s. McDonald Farms Gladiator d. Hillside Supreme Priscilla
*Brownstone Farms Nancy Jr3 299C 598 7869 354
s. Tulip Poplar Sherif d. Brownstone Farm's Geraldine
*Brownstone Farms Veronical 6 305C 610 11697 431
s. Nora's Vagabond d. Crusader's Lady Nellie
Patriarch's Glory of Dellwood 5 305C 610 11533 579
s. Charlescote Patriarch d. Buddie's Dawn of Dellwood

§McCONNELL, H. H., MEETINGHOUSE LANE FARM, HONEY BROOK, PA.
Meetinghouse Lane D. Claudette Jr2 305C 610 8383 378
s. Liseter Prince Don d. Meetinghouse Lane N. Claudette
*Meetinghouse Lane Lucia 6 288C 576 8304 352
s. Woodacres Royal Sovereign d. Silver Farm Lucia

§McCULLOUGH, JACK D., PREMIER FARMS, ROCHESTER, MICH.
*Premier Bonnie Jenney 10 305C 610 10703 510
s. Premier Bonnie Boy d. Sunlight Juno of Cowham Farm
*Premier M. Marion 7 305C 610 9460 472
s. Eth-Mead M Philosopher d. Meadow Brook Mary Louisa
Premier T. Freckles Jr2 305C 610 8340 425
s. Pride's Topper of Meadow Brook d. Illustrator's Fable

§McGREGOR, F. JEANNETTE, OLDFIELDS FARM, SHERBORN, MASS.
*Dunwalke Ceres Jr4 305C 610 10534 569
s. Dunwalke's Leader's Governor d. Greenway Queen Dairymaid

§McPHEETERS, BURL B., AMBER ACRES, STERLING, ILL.
Amber Acres D. Queen Jr2 284C 568 7251 371
s. McDonald Farms D. Notary d. Gibbs Acres Levity Princess

§McVAUGH, JOHN B., EDEN HILL FARM, HOCKESSIN, DEL.
Eden Deb Heroine Sr2 305C 610 8404 435
s. McDonald Farms King Deb d. Eden F. Heroine

§McVEY, VERN & NEAL, LYLE, ELM SWAMP FARMS, LEBANON, IND.
*Elm Swamp Angel Jr4 365C 730 8992 483
s. Welcome In Angler d. Elm Swamp Josephine
*Elm Swamp Irene 8 305C 610 7776 344
s. Big Springs King Bayard d. Golden Grange Lacta

§MENTOR FARMS, VOLGA, S. DAK.
*Mentor Casparo Rose 5 284C 568 7567 343
s. Penn Villa's Casparo d. Mentor Royal Rose
Mentor Farms Goldie Sr2 359C 718 6574 291
s. Holmead King Count d. Oakvale Majesty's Goldie
*Mentor Farms Rose 6 305C 610 8956 377
s. Penn Villa's Casparo d. Mentor Royal Rose

§MERCER, D. N., CAROLAWN FARM, LYKESLAND, S. C.
Hillbright Maxim Starbright 5 282C 564 6201 297
s. Quail Roost Bright King d. Sequel's Starlight

§MESSIX, W. BERNARD & WILLIAM B., JR., HOPESTEAD FARM, QUEEN ANNE, MD.
*Butter Boy's May Queen 8 284C 568 9569 392
s. Pirate's Butter Boy d. Princess of Willow Hill
*Messix's Carlotta 8 270C 540 8029 326
s. Blackbeard's Premier d. Messix's Hazel
Messix's May Flower Jr2 293C 586 8447 389
s. Blakeford Paramount d. Messix's Mayfield

MEYER, ALLEN D., MEYER GUERNSEY FARM, WEST FARGO, N. DAK.
*Barnes Chief's Sally 7 335C 670 12709 591
s. Meyer Farm Lady's Defender d. Alford Chief's Trixie

§MICHIGAN STATE COLLEGE, EAST LANSING, MICH.
Michigan Elton Jean Jr2 328C 656 7237 328
s. Cesor Elton Maxim d. Michigan Maxim Jean
Michigan Elton Patsy May Jr2 305C 610 5160 234
s. Cesor Elton Maxim d. Michigan Maxim's Patsy
Michigan Neptune Lucile Jr2 283C 566 4819 274
s. Cesor Neptune d. Michigan Elton Lucile
Kellogg Boris Penny Jr2 340C 680 9065 443
s. Cesor Pontiff's Boris d. Kellogg Maxim's Penny

§MILLER, I. G., FARAWAY FARM, SOUTH ROYALTON, VT.
*Faraway Gay Madora Jr3 305C 610 5847 319
s. Triangle Gay Lad d. Faraway Brown Girl
*Faraway Gay Susanna Jr4 305C 610 7111 346
s. Triangle Gay Lad d. Faraway Superior Susanna
*Faraway Lady Gianetta 7 285C 570 7727 339
s. Faraway Superior Gentleman d. Faraway Lizzie Pearl

§MILLER, LESTER J., GUERNGOLD FARM, WELLMAN, IOWA.
*Guerngold Levity Sr2 305C 610 8713 424
s. Wey Acres Levity Clarion d. Guerngold Betty

MILLER, MARK E., CIRCLE DRIVE FARM, HUNTINGTON, IND.
*Circle Drive King's Linda Lou 10 236C 472 7860 387
s. Coronation King of Pine Manor d. Circle Drive's A. C. Fashion

§MILLER, MILTON, SMILIN' ACRES, ROCKFORD, ILL.
*Jana of Smilin' Acres Jr3 305C 610 10935 469
s. Maple Lawn Starlight d. June of Smilin' Acres

§MILLS, T. P., MRS., BREEZE HAVEN, PROSPERITY, S. C.
*Hemlock Artist's Susan Jr3 305C 610 6079 308
s. McDonald Farms His Artist d. Hemlock Susie

§MISSISSIPPI STATE COLLEGE, STATE COLLEGE, MISS.
*Gayoso Duke's Evelin 6 265C 530 9051 380
s. Gayoso L. Duke d. Gayoso Gay Evelin

§MODDERMAN, HENRY A., RIVER DALE FARM, MARNE, MICH.
*River Dale Mickie 7 291C 582 9782 453
s. Cesor Maxim's Model d. River Dale Vickie
*River Dale Patsy Ann 5 286C 572 9478 434
s. Cesor Pontiff's Prince d. River Dale Ardis

§MOFFETT, PAUL G., MRS., ESTATE, SLEEPY HOLLOW FARM, INDIANAPOLIS, IND.
Minnie's Beauty of Atlas Jr3 126 252 3025 153
s. Gayland's Masterpiece d. Minnie of Prairiedale

§MONTAVON, GEORGE J., NORVIEW FARM, WEST BROOKLY, ILL.
Q. O. King's Betty Sr2 327C 654 7367 359
s. Q. O. Bonnie King d. Nina's Betty of Norview

§MOODY, A. R., FAIR FIELD FARM, JACKSONVILLE, VT.
*Fair Field Quantity 10 350C 700 9162 407
s. Fair Field Loquacious d. Fair Field Fashion's Mabel

MOON, ROBERT F., HI-Y GUERNSEY FARM, FENNIMORE, WIS.
Anna's Janice Sr2 305C 610 8574 377
s. Linwood's Monogram d. Dolly Sequel's Anna 3d

§MOORE, MAYNARD C., EL MOORE FARM, KENT, N. Y.
El Moore Farm Ann's Pride Sr4 280C 560 10194 472
s. McDonald Farms Good Will d. El Moore Farm Ann
Primrose of Allor Farm 6 305C 610 11936 591
s. Hill Girt Ronnie d. Rosebud of Allor Farm

§MORELLI, ROBERT, OLLIMAC GUERNSEY FARM, PETALUMA, CALIF.
*Ollimac Baron's Comfort 8 305C 610 9496 440
s. Argilla Baron d. Blanch of Home Comfort Farm
Ollimac Symbol's Retta Jr2 305C 610 7494 372
s. Hill Girt Emory's Symbol d. Ollimac Baron's Reeda

§MORTON BROTHERS & BAIRD, LEONARD, MORTON DAIRY FARM, LEBANON, IND.
*Maple Place Princess Starlight 7 292C 584 10642 505
s. Lockshore Esmeralda's Prince d. Nancy of Starlight

§MORTON, R. C. B. & T. B., CRESTWOOD, KY.
KenVer Noble Heroine Sr2 305C 610 8649 387
s. McDonald Farms Fore Noble d. Ken Ver Princess Heroine

§MOSELEY, EDWARD S., INDIAN HILL FARM, WEST NEWBURY, MASS.
Indian Hill Caesar's Rodora Jr2 305C 610 5896 296
s. Wethersfield Patrician Caesar d. Peribonka's Rodora
*Indian Hill Winifred Jr2 289C 578 6655 324
s. Wethersfield James Bellarion d. Peribonka's Winifred

§MULLER, JOE P., JO-BE FARM, OMAHA, NEBR.
*Fancy's Mignon 5 305C 610 10023 523
s. Jo-Be Wonderful Champion d. Masterpiece's Fancy
*Jo-Be C. H.'s Clarissa Sr4 303C 606 10380 418
s. Skyline Clara's Hercules d. Edgewater Star's Noma
*Jo-Be Hercules' Bernadette 5 301C 602 9760 427
s. Pine Manor Hercules d. Franchester Repose
*Welshacres Juliette Matinella 7 289C 578 10060 503
s. Boulder Bridge Matcher d. Tianna's La Noce Juliette
*Welshacres Macie's Glorious 6 274C 548 9375 405
s. Ideal's Supreme Gardenius d. Welshacres Lana's Macie

§MYERS, CLARENCE & MARTHA, MYERLYN FARM, CHALFONT, PA.
Myerlyn R. W. Maridel Sr2 254C 508 5098 269
s. Coldspring's B. R. Romwick d. Myerlyn Brier's Millicent

§MYERS, HARRISON & ELIZABETH, MYERLEA FARM, WOODSTOWN, N. J.
*Myerlyn Brier's Flicka 6 270C 519 8754 460
s. Poniton Independent d. Evergreen Faustina
*Myerlea Ril's Marta 5 365C 700 10645 583
s. Myerlyn Ril d. Myerlea Brier's Martie

§MYRIN, H. A. W., KIMBERTON FARMS, PHOENIXVILLE, PA.
*Kimberton Apollo's Delight Jr4 305C 610 9577 472
s. Clora's Point Apollo d. Auchmedden's Nonpareil Gloria
*Kimberton Apollo's Nadeline Sr3 305C 610 9036 464
s. Clora's Point Apollo d. Kimberton K. Natalie
*Kimberton Apollo's Snowflake Sr3 264C 525 5627 260
s. Clora's Point Apollo d. Kimberton Daphne
Kimberton Dancer Ann Jr2 305C 610 7763 388
s. Kimberton Strongheart's Dancer d. Kimberton Knight's Annette
Kimberton Dancer Ida Jr2 305C 610 7046 352
s. Kimberton Strongheart's Dancer d. Kimberton Knight's Tulip
Kimberton Dancer's Topsy Sr2 305C 610 6202 323
s. Kimberton Strongheart's Dancer d. Kimberton Peter's Topsy
Kimberton S. A. Loraine Jr2 363C 713 9976 517
s. Clora's Point Strongheart d. Kimberton Apollo's Laurel

§NAIL, LOUIS, NAIFAIR FARMS, JERSEYVILLE, ILL.
Ramsey Creek Siren's Corie 6 294C 588 7894 384
s. Greenlea Pharaoh's MacArthur d. Wildwood Siren's Anchora

§NEBRASKA, UNIVERSITY OF, LINCOLN, NEBR.
*Hercules Melissa of U Neb 9 309C 618 8898 419
s. Pine Manor Hercules d. Skyline Melody

§NELSON, WALTER, LINN VALLEY GUERNSEY FARM, ALBANY, OREGON.
Connie's Beautie of Ropp Ranch 8 282C 564 7272 316
s. Gary of Benton d. Ida's Connie of Ropp Ranch
Polly Dimple of Linn Valley Jr4 270C 540 7088 351
s. Nyala Supreme Magnet d. Dolly Dimple of Linn Valley

§NEWMAN, LAWRENCE M., NEW HAVEN GUERNSEY FARM, PORT ORCHARD, WASH.
*Delphi Dell Marvel Sweetness 6 305C 610 10395 526
s. Rutherglen Marvel's Master d. Sweetheart of Delphi Dell

§NICHOLS, FLOYD L., COULEE COUNTY FARM, SPARTA, WIS.
Lynbrook Phyllis 5 365C 730 11767 528
s. Argilla Philosopher d. Lynbrook Prairie Melody

§NORTH CAROLINA STATE COLLEGE OF AGRICULTURE, RALEIGH, N. C.
*Quail Roost Golden Fancy Jr3 365C 730 8342 447
s. Fairlawn Maxim's Imprint d. Wakefield Sir Walter's Fashion

§NOURSE, C. P., ROOT RIVER FARM, MILWAUKEE, WIS.
*Lookout Valley Levity Susan Sr3 241C 482 6318 253
s. Curtiss Candy Levity Hero d. Blazer's Butterfat Suzanne

§OELKER, HAROLD, OELKER FARM, URBANA, OHIO.
*Avalon Brilliant Lady June 5 305C 610 7823 312
s. Langwater Brilliant d. Avalon Bright King's Lady
*Oelker Farm's Louise Jr4 305C 610 9612 426
s. Sun-Blest Farms Fairlawn d. Glenn Grove Ultra's Pansy
*Oelker Farm's Pansy 5 365C 730 13423 549
s. Raemelton Conquest d. Glenn Grove Ultra's Pansy

§OESTMANN, ARNOLD W. & LOUIS M., ANALOU FARM, HINSDALE, ILL.
Mollie Marie of Analou Farm Jr2 365C 730 9749 417
s. Curtiss Candy Prince Charming d. Mollie of Analou Farm
Pansy of Analou Farm Sr2 365C 730 10938 549
s. Sunset Glow Gallant d. Sunset Glow Countess

§OLSEN, JOHN W. & N. W., RICH LANE GUERNSEY FARM, BLACKFOOT, IDAHO.
*Claudesta Ada 8 211C 422 4265 173
s. Phyllad d. Grangeville Clara's Dart
Rich Lane Becky Lu 5 305C 610 10067 460
s. Cache Meadow Aristocrat Lad d. Goldendale Betsy Lu
*Lana of Rich Lane 6 305C 610 6450 350
s. Cache Meadow Master d. Laura of Rich Lane
Sandra of Rich Lane 8 267C 534 7614 336
s. Dorella Dolly's Rival d. Royal's Sunkist of Jusamite

§OLSON, JAMES P., RIVER ROAD FARM, MOUNT VERNON, WASH.
River Road Pandora Jr4 195C 390 7658 402
s. Western Glow Maryann's Royal d. River Road Primrose

§OLSON, RAYMOND P., RAYOL'S FARM, FARMINGTON, CONN.
*Wildwood P. Dolores Jr4 305C 610 6449 292
s. Charlescote Pacemaker d. Butterfat Jem of Broadmead

§ORMBREK, GEORGE, CLOVER RIDGE FARM, KIRKLAND, WASH.
*Avondale Charity 9 278C 556 6393 299
s. Fircrest Noble Duke d. Spot of Baker View

§OVERLY, DALE A. & DEAN G., GROVE FARM, MARYSVILLE, OHIO.
*Grove Farm S. Martha Jr4 305C 610 9891 421
s. Welcome-In Forward's Sonny Boy d. Grove Farm Madge
Grove Farm S. Beverly Sr3 305C 610 7838 437
s. Welcome-In Forward's Sonny Boy d. Grove Farm Beulah

§PARKER, H. LLOYD, THE IDEAL DAIRY, DECATUR, GA.
*Al-Del-Mar Ilium's Gem 11 365C 730 12856 503
s. Renown Ilium d. Gwinett's Beauty Gem
*Benjamin's Valentine 7 305C 610 10378 520
s. Riegeldale Illustrious Benjamin d. Winsome of Ponce de Leon
*Count's Ida 7 305C 610 10002 458
s. Carnation King's Count d. Ida's Mabel
Parker's Estelle Jr2 305C 610 9298 460
s. Parker's Maxim d. Parker's Martha
*Parker's Princess Jr3 305C 610 9036 469
s. Reece's Ferdinand d. Clear Springs' Maxim Bea

PATRICK, C. ALLEN, PLEASANT HILL FARM, SALEM, N. J.
*Pleasant Hill Lady Barbara Jr3 260C 490 6326 375
s. Pleasant Hill King Max d. Blaze's Ultra Marigold
*Pleasant Hill Gay Countess Sr4 305C 610 10753 473
s. Riegeldale Emory's Ivanhoe d. Ben's Countess of Q. S. F.
*Blaze's Marigold 6 303C 606 10587 557
s. St. James Champion Blaze d. Quinton Stock Farm's Beth

§PATTERSON, JOE C., HOMEWARD FARMS, REED CITY, MICH.
*Homeward Remus Pride Lady Sr3 305C 610 8336 427
s. Cesor Remus Maxim d. Homeward Pride's Beauty
*Homeward Remus' Sunbeam Jr4 365C 730 8817 429
s. Cesor Remus Maxim d. Homeward Sunbeam
*Homeward Remus' Sunset Jr4 290C 575 8357 373
s. Cesor Remus Maxim d. Homeward Sunset
*Homeward Sunset 10 305C 610 9985 476
s. Homeward Quo Vadis d. Homeward Pet

§PAYNE, ETHEL, SILVER MOUNTAIN FARM, MILLERTON, N. Y.
*Countess Roselyn 7 241C 482 8838 397
s. Wyebrook Greenwich Count d. Rex's Meri Rosebud
*Silver Mt. Imperial's Ann Jr4 305C 610 13111 557
s. Wyebrook Imperial d. Abbie's Bellann
Silver Mt. Imperial's Carol Sr2 305C 610 10096 537
s. Wyebrook Imperial d. Greenwich Count's Alice
*Silver Mt. Imperial's May Jr4 300C 600 9169 400
s. Wyebrook Imperial d. Mable's Maybelle
*Velfame's Lena 5 303C 606 12328 558
s. Langmore Velfame d. Lena's Linda
*Velfame's Linda 5 294C 588 12320 604
s. Langmore Velfame d. Lena's Linda

§PECK, G. HAROLD, PECKHURST FARM, SCHUYLERVILLE, N. Y.
*Marie of Lookout Farm 5 240C 480 7737 399
s. Tarbell Farms Noble Jason d. Lizzie of Lookout Farm

§PECK, MARION M., THOMAS M. & LAUREL M., PECK'S FARM, GENEVA, ILL.
*Peck's Achievement's Hedalia Sr4 305C 610 6052 253
s. Peck's Sargon Achievement d. Peck's Major's Bedahlia
*Peck's Governor's Idahlia Jr3 305C 610 7757 363
s. St. James Duke's Governor d. Peck's Achievement's Dahlia

§PEINHARDT, CAROLYN, EDGEWOOD, CULLMAN, ALA.
*Three H Nancy 6 305C 610 10151 470
s. Green Meads Gay Fay d. Natti of Rocky Lane Farm

PENNEY, J. C., PRE-EMINENT GUERNSEY FARM, GALLATIN, MO.
*Collinwood Mavel Crystal Sr3 305C 610 6613 370
s. McDonald Farms Fore Marvel d. Collinwood King's Hopeful
*McDonald Farms Pre Lorena 6 305C 610 12126 607
s. McDonald Farms Prediction d. McDonald Farms Glad
*Pre-Eminent Marcella Jr3 305C 610 7397 322
s. Foremost Acme 25th d. Nolga's Royal Dimple
*Pre-Eminent Muse Jr3 305C 610 12010 526
s. Foremost Acme 20th d. Pre-Eminent Glenda's Kate

§PENNSYLVANIA STATE UNIVERSITY, STATE COLLEGE, PA.
Penstate Jester's Rachel Jr2 305C 610 6727 324
s. Coldspring's B. R. Jester d. Penstate Caesar's Rachel
*Penstate Noble's Dardot Ann Jr3 305C 610 7577 355
s. Coldspring's Noble's Favor d. Penstate Dardot Crusader
*Penstate Noble's Vera Jr3 286C 572 6670 389
s. Coldspring's Noble's Favor d. Penstate Caesar's Vera

§PERONA, EMIL, PERONA FARM, ANDOVER, N. J.
*Perona Farm King's Josa 6 275C 550 8799 394
s. Brian Boru King's Challenger d. Perona Farm Joiella
*Perona King's Faithful 5 305C 610 9547 437
s. Brian Boru King's Challenger d. Perona Farm Faithful

§PERRY, WALTER C., HICKORY RIDGE FARM, HAMPTON, N. Y.
Hickory Ridge Pearl's Jewel Jr2 301C 602 7258 402
s. Gayhead's C. Marshal d. Maplewood Major's Pearl
Maplewood Mont Flossie Jr3 229C 458 5400 339
s. McDonald Farms Vermont King d. Maplewood Faye Priscilla

§PFEIFFER, WALTER R. & HERMAN W., PFEIFFER FARMS, ARLINGTON, NEBR.
*Midland M Golden Gloria Jr3 305C 610 10331 475
s. Jo-Be Challenger's Meld d. Larry's Golden Glo of Omar

§PFLUGHOEFT, ERWIN P., WHITEASH VALLEY FARM, ALGOMA, WIS.
*Whiteash Enid 7 305C 610 7302 342
s. Actor of Carnival's Valor d. Whiteash Gretchen

§PIOCH, WILLIAM F., WILLEDA FARMS, MILFORD, MICH.
Willeda Farms Effie Jr2 300C 600 6065 241
s. Faithful's Vagabond d. Willeda Farms Joy's Susan
*Willeda Farms Peggy Jr3 305C 610 7724 335
s. Cesor Penwyn's Leader d. Linsdale Acres Peggy's Joy

PIONEER POINT FARMS, DIVISION of FUNKHOUSER INDUSTRIES, INCORPORATED, CENTERVILLE, MD.
*Pioneer Point Golden Pat 5 307C 614 7284 385
s. Erinton Patrick d. Afri's Golden Light

§PLANSOEN, LOUIS M., MULBERRY HILL FARM, EASTON, MD.
*Ideal's Dairy Boy's Kate 6 305C 610 7224 330
s. Ideal's Dairy Boy d. Ideal's Hopeful's Kate

§PLETCHER, HENRY L., EVERGREEN LAWN FARM, NAPPANEE, IND.
*Evergreen Gay Nancy 9 274C 548 10193 492
s. Merry Mac of Meadow Lane d. Evergreen Nancy of Flossie
*Evergreen Sally of Mary 6 265C 530 8823 483
s. Clearland Butterfat Cherrybud d. Evergreen Mary of Lawn

PLUSHANSKI BROTHERS, THE P. B. FARM, CLINTON, N. J.
Bondwick's Princess of P. M. Jr3 305C 610 7657 409
s. Bondwick's Comet d. Churn Creek's Supero's Maid
Dynamo's Supero Maid of P. M. Jr2 274C 548 7267 353
s. Locust Grove P. Dynamo d. Churn Creek's Supero's Maid
*Leeside Royal Dareen 10 265C 530 7504 321
s. Caumsett Valor d. Dareen of Elm Maple
*P. B. Flare's Marion Jr3 305C 610 8290 359
s. Caumsett Flare d. Meadowbrook Royal Marion
*Spruce Run Governor's Foxy 11 305C 610 8924 392
s. Hilltop Governor Butterfat d. Fox's Bessy of Waukesha

§POEPPING BROTHERS, PEP'S ACRES, MOUNT ANGEL, OREGON.
*Ivy Oak Connie's Carrillon 7 271C 542 8841 392
s. Shamrock Ultra Monarch d. Ivy Oak Bonnie's Connie
*Valley View Builder's Peggy Sr3 298C 596 7023 340
s. Wandamere Jean's Builder d. Valley View Elder's Peggy

§POSANSKI, ROMAN E. & SUSAN, RO-SAN FARM, WAYNE, ILL.
Ro-San Farm Thorn Ellen Jr2 305C 610 7442 343
s. Finchley Manor Thorn d. St. Albans Glamour's Emblem

§POTTER, F. ARTHUR, JR., TAMARACK HILL FARM, WASHINGTON, CONN.
*Tamarack Hill May's Mab Jr3 365C 730 9998 452
s. Webotuck Prince d. Glenholme's Sun Star's May
*Tamarack Hill Supreme Faith Jr4 305C 610 9496 448
s. Nyala Peerless Prince d. Golden Harvest Supreme's Kitty

§POTTS, CLAUDE A., DOT-CAP FARM, LEBANON, IND.
*Dot-Cap's Martha Jr3 266C 532 7853 432
s. Big Springs Prince's Heir d. Dot-Cap Farm Myra
*Dot-Cap's May Sr4 289C 578 8076 430
s. Big Springs Prince's Heir d. Dot-Cap's Maybelle

§POWEL, WILLIAM R., DOUGHOREGAN MANOR, ELLICOTT CITY, MD.
Manor Snooks Jr3 305C 610 8526 386
s. Manor Sahib d. Manor Viola

§POWER, L. W., CHUKLUCK FARM, BURLINGTON, WASH.
*Chukluck Mistery Jr4 305C 610 11869 567
s. Fircrest Noble Duke d. Chukluck Maid

PRATT, GEORGE D., JR., SUNNY VALLEY FARM, NEW MILFORD, CONN.
*§Sunny Valley Play Boy's Girl Jr4 305C 871 6911 351
s. Golden Harvest Play Boy d. Sunny Valley's Bright Girl

$PRICE, G. B., RICH HILL FARM, CLIFTON, N. C.
*Rich Hill Mollie 9 309C 618 6862 311
s. Klondike Keynoter d. Cherub's Gracious Gloria

$PRINCETON MINING COMPANY, INCORPORATED, PRINCETON FARMS, PRINCETON, IND.
P. F. Star's Celia Jr2 188C 376 2409 121
s. P. F. King's Alert d. Pevely Grandee Shining Star

$PRITZL, JOE, WESTLYNN FARM, FRUITLAND, IDAHO.
Westlynn Norlass Jr2 361C 722 10045 514
s. Westlynn Kilroy d. Westlynn Norline

$PRUETT, EDWARD, RED CROSS FARM, WINCHESTER, KY.
*Lansdowne Rilma May Sr3 281C 562 9997 413
s. Golden Bull Farms Golden d. Maywood Rilma May

$PURDUE UNIVERSITY, LAFAYETTE, IND.
*Purdue Matchmaker Ann Rose 7 290C 580 6508 282
s. Normandy Matchmaker d. Purdue's Renown Ann

$RASMUSSEN, WILLIAM J., "SARIVAL GUERNSEYS", GLENDALE, ARIZ.
*Adohr Peter Pan Jasmine Sr4 290C 580 10520 446
s. Rosewald Peter Pan d. Adohr Supreme Jasminette
*Rasmussen Farms Annabell 6 365C 730 9630 412
s. Rasmussen Farms Dynamite d. Little Ranch Blossom Ann

$RATHELL, CHARLES, CHARLES, JR., & T. L., DOLVIN FARM, WYE MILLS, MD.
*Dolvin's Florence 6 362C 724 9165 458
s. Ratcliffe Manor Chief d. Margaret of Miles' Cove
*Dolvin's Jody Sr3 365C 730 9500 420
s. Rajah of Pioneer Point d. Charity's Delight
*Dolvin's Lady Nancy 5 305C 610 10022 464
s. New Hope's Paddy d. Rose Cherub of Hopewell
*Dolvin's Luxor's Pride Sr4 259C 518 6604 352
s. Blakeford Luxor d. Gill's Sara of Woodchester
*Pioneer Point Mermaid Sr3 362C 724 9619 482
s. Broadland Masterpiece d. Islander's Merry Maid
*Pioneer Point Rita Sr3 305C 610 10118 406
s. Broadland Masterpiece d. Fairlawn L. Greta

$RAYL, CARL, VIOLET O. & MARY JO, VAN BELLE FARM, RUSSIAVILLE, IND.
Van Belle Eagle's Beulah Jr2 305C 610 8250 402
s. Eagle Valley Lord Dale d. Beulah of R. H. Duff Farm
*Van Belle Eagle's Rosette Jr3 305C 610 7098 354
s. Eagle Valley Lord Dale d. Southern Rose of Van Belle

$REED, O. R., OLENTANGY GUERNSEY FARM, DELAWARE, OHIO.
*Olentangy P. Hattie Jr4 258C 516 7190 348
s. Olentangy Pilgrim d. Olentangy Barbara

$REED, WILLIAM G. & LANCASTER, LESTER J., GRAYSMARSH FARM, SEQUIM, WASH.
*Caliph's Bell Mollie 7 305C 610 11572 582
s. Chicona Caliph d. Bell Acres Mollie
*Cla-ore Mon. Marlene 5 305C 610 9491 459
s. Cla-ore Mongoose d. Moonlight's Pride of Roxy
*Fircrest Peaceful 7 305C 610 11128 489
s. Argilla Conquest d. Fircrest Princess Beauty
*Graysmarsh Jane 5 305C 610 14178 710
s. Chicona Caliph d. June May Queen
*Graysmarsh Princess Ena Jr3 305C 610 10070 532
s. McDonald Farms Indian Prince d. Topsy's Evaline
Graysmarsh Princess Flower Jr2 305C 610 9058 424
s. McDonald Farms Indian Prince d. Western Glow Fancy Ann
Graysmarsh Princess Panda Jr3 305C 610 8695 511
s. McDonald Farms Indian Prince d. Graysmarsh Paulette
Graysmarsh Royal Constance Jr2 305C 610 7356 358
s. Royal Diadem of Aldarra d. Graysmarsh C. Coleen
Riverside Acres Maria Sr2 305C 610 9124 466
s. Pathway's Romulus d. Riverside Acres Marilee

$REKEWEG, MELVIN, CLEAR VIEW FARM, WOODBURN, IND.
Clear View C. Mary Jr2 305C 610 7295 358
s. St. Albans AVBoy's Charmer d. Maylee Manor Ann
*Clear View Princess Spot Sr3 290C 580 8631 464
s. Parmerlee Place King d. Tulip's Princess
*Golden Realm S. Honey Jr3 305C 610 7928 382
s. Meadow Lodge Senator d. Golden Realm J. Peggy

$REUSCH, HARLAN E., HAZY HILLS FARM, ELIZABETH, ILL.
Betsy of Hazy Hills Sr4 293C 586 9636 468
s. Alert's Monarch of Kenfleur d. Belle of Hazy Hills
Maria of Hazy Hills Sr4 305C 610 11924 489
s. Curtiss Candy Levity Gentleman d. Reflector's Maria
Monarch's Mable of Hazy Hills Jr3 305C 610 11447 505
s. Alert's Monarch of Kenfleur d. Reflector's Mable

$REYNOLDS, MERCEDES, MEADOW HEIGHTS, AVILLA, IND.
*Meadow Heights Bonnie Jane Sr3 302C 604 6334 295
s. Meadow Lodge King's Supreme d. Homewood Royal Janis

$RHOADS, JEROME H., "RHOADSACRES", KIRKWOOD, PA.
*Cadet's Tulip of Rhoadsacres 5 305C 610 7684 373
s. Hill Girt Cadet d. King's Ruth of Upsand Downs
*Grace of Rhoadsacres 7 305C 610 7807 388
s. Churn Creek's Victor d. Norwyn's Dream
*King's Bell of Rhoadsacres 8 305C 610 6830 314
s. Homestead Royal's King d. Laddie's Nuie of Upsands Downs
*Pluto's Faye of Rhoadsacres 8 305C 610 4676 236
s. Janis' Pluto of Upsand Downs d. King's Julie of Upsand Downs

$RHODE ISLAND, UNIVERSITY OF, KINGSTON, R. I.
*Reward of R. I. S. C. 7 300C 600 7324 302
s. Horse Shoe Foremost Noble d. Desire of R. I. S. C.
Rhody Radiant Valarie Jr3 278C 556 7523 338
s. Forges Radiant Boy d. Vanity of R. I. S. C.

$RICE, STANLEY F., RICE FARMS, DERBY, VT.
*Broadfield Ruth Sr3 365C 730 11593 452
s. Langwater Darius d. Broadfield Rachel
Rice Farm's Tabu Jr2 305C 610 8866 393
s. Langwater Darius d. Rice Farm's Bunnie Rose

$RICHARD, CLEOPAS & SONS, RICHARD FARMS, HUNTINGTON, IND.
*Linda of Parmerlee Place 8 287C 574 6560 316
s. Mortimer Rex d. Linn of Willow Creek Acres
Wasmuth Farm's V. Rosemary Jr4 305C 610 8734 470
s. Golden Grange Vigo d. Brenda of Parmerlee Place

$RIDDER, EDWIN C., RIDDER FARMS, SHERWOOD, OREGON.
*Ridder Farms Calypso Jr4 305C 610 9348 477
s. Stuart View Phillip d. King's Calypso Queen

$RIGGERT, PAUL A., RIGGERT GUERNSEY FARM, ODELL, NEBR.
Riggert Farms Jaris Sr2 305C 610 8467 364
s. Skyline Justice d. Riggert Farms Jewell

$RIGGS, GERALD LEE, SHADY LANE FARMS, SHIRLEY, IND.
Bent Lane Don's Kathy Jr2 312C 624 7999 373
s. Graceland Steadfast's Don d. Bent Lane Kathy
Western Glow Fame's Lady Sr2 305C 610 9835 484
s. Western Glow Royal Fame d. Western Glow Country Lady

$RINEHART, E. JAY, RINELAND MANOR, GALION, OHIO.
*P. L. Brigadier's Lady Mary Jr3 305C 610 9710 500
s. Badoja Brigadier d. Rex of Canton's Lady Belle
*Rineland Manor Beatrice Sr4 305C 610 10284 538
s. Raemelton Triumph Baronet d. Lady of Rineland Manor

$RINGER, RONNIE, RINGER GUERNSEY FARM, WICHITA, KANS.
Ringer's Regent Jewell Jr2 261C 522 5564 276
s. West Road Regent d. Sunbright King's Rosette

$RITTER, JEAN L. & ERNEST E., RED RIDGE FARM, WINFIELD, PA.
Beaty of Red Ridge Farm Jr2 305C 610 4813 261
s. Riveredge Valdor's Butter Boy d. Bonita of Red Ridge Farm
Fay of Red Ridge Farm Jr2 305C 610 7873 320
s. Riveredge Valdor's Butter Boy d. Fulpail of Red Ridge Farm
Idabell of Red Ridge Farm Jr2 365C 730 6759 367
s. Riveredge Valdor's Butter Boy d. Ellen's Ida of Red Ridge Farm

ROBERTS, JOHN E., ELM CREST FARM, ALFRED, MAINE.
Elm Crest Farm's Paulette Jr2 305C 610 7133 418
s. Rosewald Master d. Elm Crest Farm's Paulina

$ROBERTSON, JAMES B. & M. B., MID-CUTSTRAW FARM, PAOLI, PA.
Elmcrest Imperial Kay 7 305C 610 10504 507
s. Wyebrook Imperial d. Brookdell Kathie
*Hi-Carbon Foxy Aneta Jr3 305C 610 8389 383
s. Open Hearth Mischief d. Gladiola's Aneta
*Quincy Career Faithful 5 305C 610 11615 487
s. Villa-Way Career d. Quincy Starshoot Della

$ROBISON, GEORGE, ROSE-VU FARM, CANTRIL, IOWA.
Agnes of Green Acres 6 305C 610 10835 491
s. Pleasant Ridge Velma's Prince d. Trixie's Maybelle
Garnet Beauty of Green Acres 6 305C 610 9267 448
s. Lora's Laddie of Dellahome d. Guerwyn Garnet
Rose-Vu Hazel Sr2 294C 588 7511 403
s. Royal Alex d. Wildwood Master Jennie Wren

$ROESCHLEY BROTHERS, ROES-MOR FARMS, FLANAGAN, ILL.
*Roes-MOR Liv-Iro Prudence 7 288C 576 7217 359
s. Adelmar's Alert Gentleman d. Roes-MOR Liv-Iro Princess
*Roes-MOR Victor's Lizzie Jr4 305C 610 9813 450
s. Boulder Bridge Victor d. Roes MOR Liv-Iro Lassie

$ROGERS, HERBERT J., SHADY LAWN GUERNSEY FARM, EMDEN, ILL.
B.B.'s Princess Flame Jr3 305C 610 8271 395
s. Boulder Bridge Blazer d. Poguerndotte's Princess
Shady Lawn King's Buttercup Jr2 305C 610 6667 344
s. Q. O. Bonnie King d. Hill View Darlene
*Wildflower's Wonder Jr4 305C 610 10101 434
s. Curtiss Candy Adventurer d. Dixie Kay's Wildflower

$ROTH, ALLEN, LONE OAK FARM, LOWELL, MICH.
*Lady Alice of Lone Oak Farm 12 305C 575 6732 305
s. Red Rock King Lowell d. Fanny of Sunny Side
*Lone Oak's Silvia 5 288C 576 7940 418
s. Rex Golden of Cowham Farm d. Doris Louise of Lone Oak Farm

$ROUSH, EDSON, LOCUST GROVE FARMS, RACINE, OHIO.
*Locust Grove Marlene C Jr4 365 730 15900 769
s. Welcome In Cody d. Locust Grove Mazie F.

$RUTHERFORD, WILLIAM G., OUR-OWN FARM, REPUBLIC, OHIO.
*Fireside Gay Dorothy 8 365C 730 7446 303
s. Fireside Gay Lad d. Marilea Dorothy
*Gray Haven Levity Rosella 7 298C 596 8108 365
s. Gray Haven Levity Roselad d. Gray Haven Argo's Rosalie
Vic's Carrie Jr2 290C 580 7459 364
s. Fireside Czar's Vic d. Sun-Blest Farms Cygnet

$ST. BERNARD COLLEGE, PLACID OAKS FARMS, SAINT BERNARD, ALA.
*St. Bernard's Mary 8 305C 610 8320 396
s. Longacres Saint Bernard d. St. Bernard's Dot

$SALTER, KATHARINE, SALTER FARMS, COLCHESTER, CONN.
Horse Shoe Bailiff's Geraldine 7 305C 610 8550 390
s. Provost's Bailiff d. Horse Shoe Colonial's Ginger
Salter Farm's Ferdinand's Pati Jr3 305C 610 7865 363
s. McDonald Farms Ferdinand d. Broad Hill Patricia
*Twinwing Baroness Elegant 7 305C 610 9304 419
s. Flying Horse Baron d. Valleyside Volly's Ellie

§SANBORN, ROGER C., SANBORN FARM, BOSCAWEN, N. H.
*Sanborn Farm Countess 11 365C 730 10215 465
s. Rockingham Chappie d. Randot Mereduchess
*Sanborn Farm Juno 9 305C 610 9464 364
s. Rockingham Chappie d. Valdie Modern Print

§SANDERS, MARK L., HERMAN E., JR. & LINDLEY, LEROY C., SANDE-HILL FARM, HAMILTON, OHIO.
*Levity Sunny's June 5 305C 610 11889 612
s. Windy Heights Levity Sunny d. Silver Trophy's Janice

§SAVIDGE, R. B., SILVER LAKE FARM, LEROY, MICH.
Penasa Boreil Anna Jr2 280C 560 4950 259
s. Penasa Boris Bethor d. Penasa Pine Anna
Penasa Boreil Bethnel Jr3 305C 610 6798 365
s. Penasa Boris Bethor d. Penasa Boris' Bethel
*Penasa Boris' Bet 5 305C 610 6303 312
s. Cesor Pontiff's Boris d. Penasa Regent Bette
*Penasa Boris' Bethany Jr3 250C 494 4182 198
s. Cesor Pontiff's Boris d. Penasa Pine Bethany

§SCHARF, I. C., EDROBLIN'S FARMS, FLOYDS KNOBS, IND.
*Edroblin Emory's Dinabell Sr4 255C 510 6332 369
s. Riegeldale Emory's Hazelnut d. Hayswood Blanche
Edroblin's Leap's Flossy Jr2 296C 592 5751 290
s. Edroblin Emory's Leap d. Edroblin's Par Susie
Hayswood Laura Sr2 278C 556 4553 236
s. Edroblin Emory's Leap d. Hayswood Buttercup
*Oak Grove's Nira 9 282C 564 7091 367
s. Quail Roost Prince Carol d. Hazelwood's Nira

§SCHERTZ, RAY T., GREEN VIEW ACRES, FLANAGAN, ILL.
Richard's Carolina Hope 10 333C 666 10042 424
s. Sedgley Majesty's Richard d. Leader's Hope of Beech Park
*Secret's Miss Lilly 9 249C 498 8375 353
s. Miss Pebble's Secret d. Gardner's Lydia

§SCHIFFER, HERBERT, HERBERT'S HILL FARM, WEST CHESTER, PA.
*Herberts Alert Archress 5 282C 564 8573 402
s. Coldspring's Beauty's Archer d. Frewvale Alert's Rheldo

§SCHMID, WALTER & SON, SARASOTA, FLA.
Ann's Lily of Pine Lawn 5 305C 610 7447 339
s. Earl of Pine Lawn d. Ann's Darling of Pine Lawn

§SCHNEBLY, SETH K., CROWN STONE FARM, CLEAR SPRING, MD.
*Crown Stone Constant's Bunny Jr3 305C 610 10075 515
s. Blakeford Constant d. Duchess' Wally of Win-War

§SCHWASS, CARL A., SPRINGDALE FARMS, SCOTTVILLE, MICH.
Springdale Jupiter's Jessie Sr3 305C 610 10329 521
s. Springdale Daisy's Jupiter d. Springdale Juliet

§SCHWINGHAMER, BERT & GERT, SCHWINGHAMER GUERNSEY FARM, ALBANY, MINN.
Quality Park Farm's Hope Jr3 341C 682 6086 288
s. Sterlingold Major of Glenmary d. Quality Park Bright Hope
Quality Park Farm's Jane Jr3 246C 492 4326 226
s. Sterlingold Major of Glenmary d. Tuck-A-Way Lady Jane

§SELANDER, GUSTAVE, ALDER-DELL GUERNSEYS, SHERWOOD, OREGON.
Duchess Aloha of Alder-Dell Jr2 305C 610 7317 318
s. Western Glow Miracle Steadfast d. Queen Gladis of Alder-Dell
Gean of Alder-Dell Jr2 305C 610 8125 366
s. Western Glow Miracle Steadfast d. Governess of Alder-Dell

§SEVIGNY, ETHEL PERRY, HAMPTON, N. Y.
Maplewood Andrea Jr2 305C 610 10746 503
s. Gayhead's C. Marshal d. Maplewood Major's Carol

§SHANNON, SIDNEY L., SR., ROSEGILL FARM, URBANNA, VA.
*Anne of Rosegill 5 305C 610 8431 380
s. Lida's Prince of Rosegill d. Raider's Etta of Rosegill
Fairy of Rosegill Sr3 305C 610 6612 340
s. Ria's Bright of Rosegill d. Traveler's Ferm of Rosegill
Rosegill's Fantana Jr2 365C 730 8460 453
s. Midview's Raider d. Fortune of Rosegill
Rosegill's Fawn Sr2 365C 730 9702 496
s. McDonald Farms Honor Bright d. Traveler's Flopsey of Rosegill
Rosegill's Jonquil Sr2 305C 610 8390 421
s. Midview's Raider d. Jane of Rosegill

§SHEARER, EARL H. & SONS, ERWANDA GUERNSEY FARM, CENTRALIA, WASH.
*Erwanda's Patsy Sr4 365C 730 12390 563
s. Ferdinand's Production Leader d. Erwanda's Heart

§SHEPPARD, J. F., BROADFIELD FARM, DOVER, N. H.
*Broadfield Violet Jr4 295C 590 9304 498
s. Rockingham Star Gazer d. Catamount Colonel's Fern
*David Slogan's Blue Bell 9 305C 610 10107 435
s. David Slogan d. Prince Royal's Belle

§SHERBURNE, V. K., SHERBURNE PRAIRIE FARM, RUSK, WIS.
*Sherburne Prairie Imma Jr4 248C 496 8642 385
s. Gaylord's Squire's Heritage d. Sherburne Prairie Cheery
*Sherburne Prairie Iona Jr4 266C 532 7825 414
s. Langwater Omar d. Sherburne Prairie Gail
Sherburne Prairie Kona Jr2 305C 610 7675 346
s. Langwater Omar d. Sherburne Prairie Hilarie

§SHULER, J. B., BOMIR GUERNSEY FARM, HOLLY HILL, S. C.
*Baby Ruth's Rockford Dimple 8 305C 610 9366 456
s. Hilltop Butterfat Briar d. Rockford Dimple Kismet
*Reveller King's Countess Pat 5 270C 540 7018 307
s. Hinson Reveller King d. Windale Gladiator's Countess

§SHULTIS, HANFORD, WINDY ACRES, KELLY CORNERS, N. Y.
*Julia of Windy Acres 5 257C 514 6448 312
s. Tarbell Farms Peerless Valor d. Barber's Julia

§SIGRIST, ELDON E. & DORIS ANN, SEVEN MAPLES FARM, WEST SALEM, OHIO.
Seven Maples Lordship's Miss Jr2 305C 610 8435 428
s. Villa-Way Lordship d. Seven Maples Jean
*Seven Maples Shirley May 7 304C 608 6710 326
s. Ken-Edin Patent d. Seven Maples Shirley

§SIMMS, ALBERT G., LOS POBLANOS RANCH, ALBUQUERQUE, N. MEX.
*Poblanos Candy Melena Sr4 297C 594 7476 349
s. Curtiss Candy Levity James d. Poblanos Monoke's Mariann
Poblanos General Lulu Jr2 305C 610 9173 415
s. Flying Horse Twilight General d. Poblanos Triumph Lady

§SIMON, ROSS & ROSA M., SUNSET RIDGE, NOVA, OHIO.
*Maurelda's Compatsy Jr3 330C 660 7262 352
s. Caumsett Patsy d. Maurtilda's Maurelda Marshall

§SISTERS OF PROVIDENCE, HIDDEN GOLD DAIRY, SAINT MARY-OF-THE-WOODS, IND.
Hidden Gold Royal Pearl Jr2 262C 524 4105 244
s. Big Springs Royal Cavalier d. Hidden Gold Meadow Blossom

§SKAAR, ASHLE, GREEN NEEDLES FARM, HAYWARD, MINN.
Green Needles Harriet Sr2 305C 610 10065 499
s. McDonald Farms Harvester d. Daniel's Dona

§SMITH, CHARLES F., JR. & JULIET G., OAKLAND MANOR FARMS, UNION BRIDGE, MD.
Oakland Manor Bonnie Lee Jr3 283C 566 5774 287
s. Hominy Hill Diplomat d. Oakland Manor Bonnie Lady
*Oakland Manor Lassie Lou Jr3 293C 586 7406 433
s. McDonald Farms Inheritor d. Lassie Baby Oakland Manor

§SMITH, HOWARD C., CHICKAWIPPE FARM, GENEVA, N. Y.
*Chickawippe Aria Jr4 365C 730 12507 627
s. Vallyvu Concentrator d. Windwood Valor Queenly
*Chickawippe Pavane Jr3 303C 606 7936 375
s. Vallyvu Concentrator d. Pleasant View Patsy Pizzacato
*Vallyvu Foremost Carol 8 305C 610 9887 393
s. Vallyvu Foremost Valor d. Reta of Pleasant View Farms

§SMITH, JENNINGS, SLAUGHTERTON FARM, SUDLERSVILLE, MD.
*Slaughterton Marie's Hilda 8 305C 610 9998 417
s. Green Acres' May Prince d. Marie's Lulu of Buck Neck
*Slaughterton's Busy Bee 5 305C 610 9642 497
s. Green Acres Lieutenant d. Buttercup's Maud of Buck Neck

§SMITH, MARY T., SMITH'S TWIN OAKS FARM, HOWELL, MICH.
*Brook-Lynn of Dunrovin 9 353C 706 15140 691
s. Lockshore Liberty Land d. Dunrovin Sophie Pride

§SNARR, WARD, WARDHAVEN FARM, SILER CITY, N. C.
*Valor's Maxim's Maiden 8 305C 610 10585 457
s. Wakefield Royalist d. Wakefield May
Wardhaven D. Molly Mary Jr4 315C 630 5389 279
s. Fairlawn Maxim's Jeff d. Wardhaven Donna Mary
*Wardhaven Golden Lou Jr3 105C 210 1806 81
s. Quail Roost Golden Rule d. Wardhaven Maxim Lou
*Wardhaven Taurine L. 12 302C 604 11470 497
s. Quail Roost Taurine Farmer d. Maud's Lassie of Cedar Grove

§SNOW, HERBERT A., SNOW SUMMIT RANCH, PARK CITY, UTAH.
*Delphi Dell Sweet May Sr4 287C 574 6576 372
s. Delphi Dell Max d. Delphi Dell Sweet Girl
Erwanda's Beatrice Jr2 305C 610 7167 388
s. Delphi Dell Maxie's Pride d. Erwanda's Bee
*Snow Summit Corina 5 284C 568 8891 388
s. Snow Summit Ivan d. Constance of Snow Summit
*Snow Summit Delightful Sr3 305C 610 9006 351
s. Snow Summit Ivan d. Delight of Snow Summit
*Valley Pride's Gwenna 5 305C 610 9462 475
s. Wandamere Phylip d. Valley Pride's Gwendollia

§STANTON, DOUGLAS R., OLD HOMESTEAD FARM, GREENVILLE, N. Y.
Old Homestead Dairymaiden Jr2 305C 610 8573 382
s. Twin Birch Pal's Rex d. Old Homestead Aileen

§STAUFFER, IRA, VALMARK GUERNSEY FARM, LYNDEN, WASH.
Dorene of Valmark Jr2 300C 600 7660 337
s. Rozelyn V. Marvel d. Dariya of Chicona
Julianna of Valmark Jr4 270C 540 8246 397
s. Rozelyn's V. Jay d. Proud Buttercup's Toots

§STEVENS, R. S., APTAKISIC FARM, PRAIRIE VIEW, ILL.
*Aptakisic Coronation Gladys 6 223C 446 7219 312
s. Coronation Concentrate d. Barrington Court Golden
Aptakisic Glen's Bee Sr2 305C 610 7884 354
s. Meadow Lodge King Glen d. Gayoso Fame's Beatrice
*Burton Lane Thor's May Queen 6 305C 610 7991 400
s. Pine Manor King's Thor d. Burton Lane's Alert Honey

§STILLMAN, CHAUNCEY, "BEAULEA GUERNSEYS", AMENIA, N. Y.
*Beaulea Levity's Alberta Sr3 282C 564 8229 446
s. Sterlingold Levity's Royal d. Beaulea Starlight Alba
*Beaulea Levity's Haughty Jr3 305C 610 9631 433
s. Sterlingold Levity's Royal d. Foremost Mandate's Hawthorn
*Beaulea Valor's Sarnetta Jr4 305C 610 9467 458
s. Foremost Royal Valor 22nd d. Vassar's Sarno
*Ben Tulloch Daisychain Jr3 265C 530 7838 368
s. Argilla Belfast d. Bobby's Daisy of Maple Lane
*Eastleigh Rosalind 6 276C 552 7641 411
s. Flying Horse Piper's Fashion d. Eastleigh Rosie
*Hendershore Coronet 5 305C 607 9671 545
s. Green Meads Alma's Vindicator d. Contentment's Folly
*Peckhurst Evelyn 7 287C 574 8734 440
s. Foremost Eminent Lad d. B. R. Eva of Maple Shade

§STINE, C. M. A. & SAMENDINGER, FREDERIC, FOXDEN FARM, NEWARK, DEL.

*Foxden's Quaint Lady	Jr3	283C	536	7246	382
s. Spar Hill Foxden's King		d. Foxden's Quality			
*Foxden's Regina	Jr4	277C	522	9232	463
s. Spar Hill Foxden's King		d. Foxden's Rosalinde			

§STONOROV, OSKAR, MONTCALM FARM, PHOENIXVILLE, PA.

*Broadwater Aurel	6	305C	610	8630	411
s. Friendship Climax's Autocrat		d. Kentucky Bell of Greenbank			
*Broadwater Contessa	Jr3	305C	610	9131	386
s. Antietam Souvenir		d. Broadwater Contest			
*Broadwater Rhona	6	305C	610	9881	466
s. Friendship Climax's Autocrat		d. Commander's Rhona of P. C. F.			
Broadwater Sweetrose	Jr2	305C	610	7602	327
s. Antietam Souvenir		d. Broadwater Rose Ann			

STORM, RAYMOND H., STEPPING STONES FARM, WASHINGTON DEPOT, CONN.

¶High Mowing Diamond Greeting	Sr2	305C	692	10316	462
s. Foremost Diamond Jim		d. High Mowing King's Christmas			

§STOUDER, H. O., FAWN ISLE FARM, SOUTH WHITLEY, IND.

*Dice of Seldom Rest Farm	8	305C	610	12487	606
s. Meadow Lodge King's Warrior		d. Golden Grange Diana			

§STRAIT, LEWIS, GOLDEN REALM FARM, WARREN, IND.

Golden Realm S. Princess	Jr3	305C	610	8717	437
s. Meadow Lodge Senator		d. Golden Realm Suzette			
Golden Realm S. Snowflake	Jr3	278C	556	7741	352
s. Meadow Lodge Senator		d. Golden Realm Trilby			
*Golden Realm Suzette	9	305C	610	10375	426
s. Meadow Lodge King's Raider		d. Pinola Bonnie Belle			
*Golden Realm Trilby	10	305C	610	10424	457
s. Meadow Lodge King's Raider		d. Lila's Spot of Wamsley Herd			

§STUKEY, FRANK L., FRANELEN FARM, HOWE, IND.

*Franelen C. Meada	7	305C	610	8061	424
s. McDonald Farms Combination		d. Kneipp Springs Alert's Pride			
*Franelen C. Priscilla	Jr3	305C	610	7180	344
s. Pine Manor Columbus		d. Franelen Lustrous Primrose			
*Franelen Lustrous Primrose	5	267C	534	6526	322
s. Sterlingold Levity Lustrous		d. Primrose's Sadie			

§STULTS, RAY E., MR. & MRS., HUNTINGTON, IND.

*Woodvale Wistar Halo	10	305C	610	8720	419
s. Wistar's Mahomet		d. Woodvale Halo 2d			

§SUMMERS, CLARENCE E., GOLDEN BOW FARM, BOW, WASH.

*Sky Violet	5	302C	604	8446	418
s. Maid's Skagit King		d. Valley Gem Gretchen			

§SUNNYHILL FARMS, INCORPORATED, IMPERIAL, PA.

*Graceland Forward's Rose	7	305C	610	10115	491
s. Graceland Forward		d. Clutter Farm Faith			
*Pansy Belle of Blairsdale	10	305C	610	9988	490
s. Bethany Wistar's Sunny		d. Gilda of Blairsdale			
Sunnyhill Emory's Aurora	Jr2	302C	604	4660	235
s. Sunny Forward's Emory		d. Mac's Surprise Lura			

§SWALES, G. O., CRESCENT STOCK FARM, JOHNSON, WASH.

*Brabakers L. Gladiss	8	317C	634	7583	333
s. Chuckanut Layman		d. Gladiss of River Dale			

§SWAN, PAUL O., SWANHOLME FARM, CALDWELL, IDAHO.

Swanholme's Vanity	Jr2	305C	610	6337	326
s. Wandamere Allen		d. Valentine of Alamosa			
*Valmere Olivia	Sr4	305C	610	8415	439
s. Chicona Nicias		d. Valmere Supreme Orphie			

§SWINT, WENDELL R., WEALWOOD FARM, LANDENBERG, PA.

*King's Wealwood Roxy	Sr3	302C	604	5931	305
s. Spar Hill Lilium's King		d. Pete's Rhoda of Wealwood			
*Wealwood Annabelle	5	305C	610	6093	309
s. Wealwood Johnny		d. Wealwood Anne			

§TAGUE, S. P., SA ROSA FARM, SEQUIM, WASH.

*Maurice's Olympic Babe	6	305C	610	8850	409
s. Delphi Dell Lucky		d. Dorien's Bonny			
*Rosa of Sa Rosa	Sr4	292C	584	8073	394
s. Delphi Dell Master Damon		d. Delphi Dell Bernice			
Sa Rosa Beauty	Jr2	305C	610	9014	476
s. Delphi Dell Master Damon		d. Maurice's Bonny's Bonnet			
Sa Rosa Odessa	Jr2	305C	610	8941	420
s. Delphi Dell Master Damon		d. Tamorac's Rose			

TAYLOR, J. W., CHELTEN FARM, LAS CRUCES, N. MEX.

*¶Grandvu Royal Blanche	Jr3	350C	977	12281	614
s. Flying Horse Master's Royal		d. Grandvu Bliss			
*¶Interlochs W. C. Feva	7	305C	831	7638	369
s. Wethersfield Colorado		d. Interlochs Feva			
¶Jewel Lady's Sunflower	6	305C	838	15274	581
s. Skyline Jane's Sensation		d. Carmen's Jewel Lady			
*¶Los Tulah Farms Jo Janet	Sr3	360C	1000	10718	491
s. Jobe's Intensitor		d. Judge's Judy's Jane			

§TEWALT, M. A., WESTERN HILLS FARM, MOUNT VERNON, WASH.

*Helen Jewel's Karen	Jr4	305C	610	7405	381
s. Royal Major Clark		d. Hazel's Helen Jewel			
May Bell's Vesta	Jr2	305C	610	6975	370
s. Maestro of Fer-Manor		d. Rosie Queen's May Bell			

TEXAS TECHNOLOGICAL COLLEGE, LUBBOCK, TEXAS.

¶Willowview Red Rose	Jr2	305C	694	5636	267
s. McDonald Farms Pre Nugget		d. McDonald Farms High Nerita			

§THATCHER, GEORGE W., RANCHO BYE GEORGE, ALBUQUERQUE, N. MEX.

*Bye George A. Pretty Spot	Jr3	233C	466	6061	270
s. St. Albans Valor's Actor		d. St. Albans Valactor's V Beauty S			

§THAYER, ERNEST W., JR., THAYER'S FARM, SALISBRY, MASS.

*Thayer Farm Pride's Belle	Jr3	246C	492	8193	424
s. Wadsworth Pride's Elmer		d. Thayer's Golden Belle			

§TILTON, RICHARD C., WINDEMERE FARM, EAST TAUNTON, MASS.

*Lady Ballerina of The Glen	Sr4	290C	580	7195	318
s. Earl of The Glen		d. Midnight Quickstep of The Glen			
*Lady Rosamond of The Glen	Sr4	305C	610	9564	429
s. Earl of The Glen		d. Tudor Rose of The Glen			

§TOBLER, CHARLES, JR., TOBLER FARMS, CONCORD, TENN.

*Alcluyd Dawnabelle	8	305C	610	7419	392
s. Alcluyd Horatius		d. Alcluyd Noontime's Dawn			
Tobler Farms Bright Mona	Sr2	305C	610	5760	284
s. Quail Roost Bright Fawn		d. James Farragut's May			

§TOMLINSON, E. T., EST., PONITON FARM, BRIDGETON, N. J.

*Poniton Lad's Promise	Jr4	278C	556	8844	436
s. Poniton Peter Lad		d. Poniton Noble's Pyxie			

§TORREY, ROSCOE R., TORREY FARM, BRISTOL, WIS.

*Torrey Farm Iowana	Sr4	305C	610	7179	410
s. Wethersfield Peter Pan		d. Wey Acres Iowana			
*Torrey Farm Orchid	Jr4	365C	730	11959	620
s. Wethersfield Peter Pan		d. Torrey Farm Ideal Rose			
*Torrey Farm Skylark	Jr3	305C	610	8603	461
s. Wethersfield Peter Pan		d. Torrey Farm Dorothy			

§TREES, MERLE J. & EMILY N. & SCHOCKE & SONS, BIG MAPLE FARM, FRANKFORT, IND.

*Big Maple Patty	Jr3	330C	660	7796	378
s. Welcome In Masher		d. Big Maple Patricia			
Big Maple Susanna	Jr2	305C	610	10410	523
s. Welcome In Masher		d. Heylawn's Susanna			
*Cricket of Brandywine	6	305C	610	6451	319
s. Norol's Foremost Acme		d. Valor's Goldie of Rosedale			

§TROOST, FRANKLIN L., PHEASANT HAVEN FARM, WILLIAMSTON, MICH.

*Cowham Farm La Noce's Star	8	305C	610	7655	388
s. Cesor La Noce's Maxim		d. Beauty's Star Fern			

§TURMAN, W. F. & SON, TURMAN FARMS, HORN LAKE, MISS.

Fair View Victor's Lady	Jr3	305C	610	6659	313
s. Gayoso Victor's Warrior		d. Iowanita's C. A. Verda			

§TURNBULL, WILLIAM & ARTHUR, TEVIOT FARMS, FAR HILLS, N. J.

*Meadowbrook Alert's Emma	7	305C	591	8468	366
s. Riveredge Alert's Champion		d. Meadowbrook Emma Holz			

§TURNER, ALSON E., MR. & MRS., CASSLAND FARM, GREENFIELD, IND.

Florence of The Findling Farm	5	305C	610	8260	317
s. Wolfcreek Matchless King		d. Minnetta of The Findling Farm			

§TUTTLE, JESSE E. & SON, SPRINGDALE FARM, WEST YORK, ILL.

Pete Eve's Nene	Sr4	305C	610	8435	355
s. Marshall Nancy's Pete		d. Marshall's Dimple Eve			

§ULLAND, LENA, LENULL FARMS, AUSTIN, MINN.

*Lenull Farms Commander Nina	Sr4	305C	610	9008	379
s. Pine Ridge Commander		d. Lenull Farms Barbara			

§URQUHART, R. M. & MARION, GREENWOOD FARMS, WAYNE, PA.

*Bil-fran Dutiful	6	268C	536	7725	349
s. Blakeford Constant		d. Spencer's Landing Bertha			
Edgefield Farms M. Dawn	Jr2	305C	610	7629	380
s. Hominy Hill Marquis		d. Woodacres Queen Dawn			
*Green Meadows Foremost Faye	7	235C	470	6159	254
s. Quail Roost Valor's Foremost		d. Green Meadows Lad's Lady			
*Greenwood's Gertrude	Sr3	305C	610	7850	416
s. Coldspring's Beauty's Archer		d. Bil-fran Dutiful			
Greenwood's Mimi	Jr2	305C	610	7685	379
s. Coldspring's Hardwick's Mister		d. Worthland Fairy			

§VANDERBILT, WILLIAM H., CRICKET CREEK FARM, WILLIAMSTOWN, MASS.

Cricket Creek Royal Sarah	Sr2	300C	600	7424	433
s. Argilla Fair Royal		d. Groton House Caesar's Sophie			

§VIRGINIA POLYTECHNIC INSTITUTE, BLACKSBURG, VA.

*V. P. I. Hollimost Elma Kilo	Jr4	305C	610	9152	449
s. Clear Springs' Hollimost		d. V. P. I. Maxim Elma			
V. P. I. Peerless Kern Madge	Sr2	290C	580	5966	315
s. Midview Royal's Peerless		d. V. P. I. Hollimost Leader Kern			
V. P. I. Royal Fine Lucinda	Jr3	305C	610	10883	516
s. Midview Royal's Billy		d. V. P. I. Maxim Fine			

§VOSS, ALBERT G., WILLIAM H. & EMMA ELIZABETH, OAKLAWN FARM, BELEW CREEK, N. C.

*Oaklawn Hanes Lucy May	Sr3	305C	610	6760	295
s. McDonald Farms Hanes		d. Oaklawn Jay Lucy			
*Oaklawn Jay Belle	8	312C	624	6347	243
s. Bournedale Maxim La Noce Jay		d. Bell Komo Betty			
*Oaklawn Maxim's Cinderella	6	365	730	12075	636
s. Arden Maxim Chieftain		d. Senator's Buttercup			

§WALKER, CLIFTON N., HOMEFIELDS, WISCASSET, MAINE.

*Homefields A. Millie	Jr4	305C	610	10721	552
s. McDonald Farms Educator		d. Homefields M. Buttercup			

§WALKER, JAMES R., KNOCKFIERNA FARM, MILFORD, N. H.

*Knockfierna's F. Brilliance	Jr3	305C	610	9927	456
s. Deershorn Fashion Lad		d. Bright of Destiny			

§WALLACE, R. & DAVIS, EARNEST L., WALLACE FARM, FITHIAN, ILL.

Rosette P. Bonnie	Sr2	305C	610	7646	358
s. Curtiss Candy Hot Pilot		d. Siebway King's Betsy			

§WALTZ, MABEL & OLIN L., FREELANDS FARMS, COLUMBUS GROVE, OHIO.

*Freelands Levity Princess	5	305C	610	9831	435
s. Raemelton Levity Carlos		d. Freelands Bonnita			

§WARBURTON, BARCLAY H., III., SARACEN FARM, IPSWICH, MASS.
*Groton House Levity's Priority 8 305C 610 12291 556
s. Pine Manor Levity's Legacy d. Groton House Caesar's Prize
Saracen Royal Jenny Jr2 305C 610 7660 456
s. Argilla Fair Royal d. Groton House Levity's Priority

§WARE, MALCOLM C., WATAQUADOCK FARM, BOLTON, MASS.
Dagmar of Bolton Abbey Sr2 334C 659 7715 400
s. Argilla Noble Philosopher d. Tess of Bolton Abbey
*Serita of Bolton Abbey 7 322C 635 7894 355
s. Roughwood Advance d. Gilda of Bolton Abbey

§WARNER, W. B. & SONS, WARNERS BOROSIDE FARMS, RED LION, PA.
*Warners Duke Hazel's Frances Jr3 305C 610 6565 384
s. Highland Farm's Chief's Duke d. Warners G. B. Rachel's Hazel
*Warners G. B. Margaret's Beauty 5 295C 590 4580 175
s. Foremost Gold Bond d. Warner Marjory's Margaret
*Warner's H. Nancy's Betty Jr4 302C 604 8411 349
s. Coldspring's Hardwick's Herald d. Warners G.B. Suzanne's Nancy

§WARRINGTON, T. C., CHAR-DAM FARM, SALEM, OHIO.
*Char-Dam's Norman's Jane 6 293C 586 9165 429
s. Shamrock's Norman d. Charter's Maiden Rose

§WASHINGTON, STATE COLLEGE OF, PULLMAN, WASH.
*Bonnibell Laddie's Elf 5 305C 610 7541 339
s. Chuckanut Hattie's Lad d. Bonnibell Edith

§WATSON, B. ELDON, CRESCENT FARM, WABASH, IND.
Crescent's Mary Sr2 305C 610 7369 348
s. Crescent's King Royal d. Crescent's Pretty Belle Beam

§WEBSTER, WILLIAM & CLOSE, STEVENSON W., COOL BRANCH FARM, ABERDEEN, MD.
*Greenacres Wrangler Jr4 305C 610 7888 345
s. Barbian King Victor d. Greenacres Willow
*Hickrill Garden Dame Sr4 277C 554 8848 410
s. Caumsett Guard d. Hickrill Damoselle

§WEEKS, JOHN F. & JOHN F., JR., GUNSTOCK HILL FARM, LACONIA, N. H.
Gunstock Hill Farm Patty Jr2 305C 610 7405 359
s. Fair Field Midnight Candor d. Savery's Princess Eleanor
*Gunstock Hill Farm Sally Jr3 305C 610 7215 331
s. Rosewald Merry Lad d. High Maples Farm Susan
*Oaklands Mark's Suzanne 8 285C 570 7083 294
s. Oaklands Mark Twain d. Oaklands Suzanne

§WEINGART, HERMAN R., JR., GREENRIDGE FARM, TORRINGTON, CONN.
Greenridge Dolor's Pearl Jr2 299C 598 6046 293
s. Pharos Baronet's Dolor d. Greenridge Priscilla

§WEINGART, PHILIP D., CLOVER HILL FARM, TORRINGTON, CONN.
*Clover Ridge Maid Jr4 305C 610 6584 320
s. Clover Hill Sequel King d. Locust Hill Dinah Belle

§WELCH, E. E., WELCH FARMS, FRESNO, CALIF.
Adohr Lubas Fern Sr4 305C 610 9323 515
s. Surrogate's Lubas of Adohr d. Adohr Trojan Fern
Welch Farms Judy 5 296C 592 10402 579
s. Adohr Supreme Carlos d. Deana of El Verano

§WELDY, KEITH E., CLEARLAND FARM, ELKHART, IND.
King Sequel's Katina Jr2 365C 730 11286 615
s. King Sequel of Sunny Lea d. Lookwell Count's Katina

§WELLEMEYER, E. H., THE COTTAGE FARM, SKILLMAN, N. J.
Reliance's Ethel Princess 5 290C 580 8373 348
s. Glenburnie Reliance d. Gold Finder's Ethel Princess

§WETHERWAX, RONALD, HILLCREST FARM, WYOMING, N. Y.
*Hillcrest W. Edie Jr4 298C 596 9393 460
s. Damian Warrior d. Colonel's Edith of Hillcrest
*Suzie of Hillcrest 5 305C 610 9531 539
s. Rachel's Son d. Charlene of Hillcrest

§WETZEL, RUTH E., BIRCH KNOLL FARM, PHOENIXVILLE, PA.
*Birch-Knoll Raider's Clover Sr4 305C 610 10104 490
s. Birch-Knoll Raider's Lad d. Carthaginian's Clover Royalist
*Valiant's Mary of Frogner 9 305C 610 5665 329
s. Carremont Valiant d. Mary Lou of Frogner

WHITCOMB, HOWARD L., PETERBOROUGH, N. H.
Patsey's Royal Joy Jr2 305C 610 5717 290
s. Langwater Darius d. Clem's Royal Patsy

§WHITE, MELVIN, OVERLAND HILL FARM, ALLISONA, TENN.
*Shady Run Beauty 6 305C 610 8181 412
s. Chedco Mars d. Duke's Leader's Beauty

§WHITE, OGDEN, ALAMATUCK FARM, FAR HILLS, N. J.
*Alamatuck M. Martha Jr4 360C 720 7499 395
s. Hominy Hill Majesty d. Alamatuck Mona

§WICKS, A. D., WICKS GUERNSEY FARM, JACKSON, MISS.
*Geloster Cherry Maid's Queen 5 259C 518 6859 312
s. Lockshore Cherrydale d. Geloster Cherry Maid
Laborer's Katrina Jr2 305C 610 6490 364
s. Walker Farms Barnard's Laborer d. Palmer's Kate
*Wicks' Piper's Son's Cora Sr3 305C 610 7353 405
s. Walker Farms Piper's Son d. Royal Gallant's Cora

§WIDMAN, J. L., POMONA ACRES, FREMONT, OHIO.
*Pomona Acres Joan Jr4 347C 694 10067 455
s. Fireside Gay Lad's Victor d. Pomona Acres Judy

§WILCOX, C. J. & SONS, KENWOOD FARMS, SHELBURNE, VT.
Ken Dona Jr2 365C 730 7316 355
s. Wolfpen Archer d. Ken Evelyn
Ken Etta Jr2 198C 396 2985 149
s. Stronghold Dot's Caesar d. Ken Amy
Ken Gale 7 363C 726 6893 314
s. Savery's Sonogram d. Ken Dream
*Ken Josephine 7 281C 562 4464 178
s. Savery's Sonogram d. Ken Jose

§WILSON, DAVID W., MR. & MRS., WILSON FARM, VOLANT, PA.
Luana of Ridgeway 10 326C 652 9876 488
s. Beechwood Clarence d. Jean of Ridgeway

§WILSON, H. B. & R. D., MEADOWBROOK FARM, CALEDONIA, N. Y.
*Calculator's Caroline 10 305C 610 9105 435
s. Cornell Royal Calculator d. General's Caroline
*Calculator's Daffodil 11 305C 610 8910 490
s. Cornell Royal Calculator d. Beauty's Armistice Girl
*Loyalist Almeta Jr3 304C 608 8174 339
s. McDonald Farms Just Loyalist d. Calculator's Amelia
*Loyalist Daisy Maid Sr3 305C 610 9707 509
s. McDonald Farms Just Loyalist d. Rex's Daisy Wac
Mars' Crystallight Jr3 305C 610 7105 363
s. McDonald Farms Ideal Mars d. Crystal's Pride Lass
*Valiant's Richeta 5 305C 610 8468 372
s. Churn Creek's Royal Valiant d. Minister's Richeta

§WINKLER, HERMAN E., GREEN RIDGE FARM, LEBANON, IND.
*Green Ridge Edie 7 305C 610 10594 438
s. Commodore King d. Cottie's Queen of Eden
*Green Ridge Queen's Henrietta 5 305C 610 10215 496
s. St. James Ultimas' Lucky d. Cottie's Queen of Eden

§WINSTON, JOHN L., MR. & MRS. & JOHN L., MT. PAUL FARM, GLADSTONE, N. J.
*Cherry of Verodith 9 305C 610 12107 597
s. Pinebrook Lou's Lad d. Bloomfair Torobel Cherub
*Mt. Paul Anna Bella 6 305C 610 10623 535
s. Carroll's Strongheart d. Leader's Floella
*Mt. Paul Aster Sr4 305C 610 10365 517
s. Chedco Forward d. Afton's Anemone

§WIRT, ELMER J., MAPLE LEAF FARM, LEWISTON, MINN.
*Pride's Polly of Maple Leaf 5 305C 610 10206 414
s. St. James Rocket's Flash d. Maple Leaf Pride

§WITMER, KERMIT L., KEREST FARM, DALMATIA, PA.
*Kerest Sharon's Labell Sr3 305C 610 9630 575
s. Langwater Sharon d. Coldspring's Hardwick Labell

WOOD, THOMAS E., WOOD ACRES STOCK FARM, SAINT MARTIN, OHIO.
*Maple Shade Sue's Gypsy 5 274C 548 6988 307
s. Welcome In Forward's Honor d. Maple Shade Violet Sue

§WRIGHT, JAMES M. & SON, L-LANE FARM, TROY, OHIO.
*L-Lane Farm's Fawn Jr4 305C 610 9847 464
s. Cavalier Lad of Elm Echo d. Nancy Girl of Elm Echo
L-Lane Farm's Mary Lee Jr2 305C 610 7577 373
s. Cavalier Lad of Elm Echo d. Arbobess P. Elite
Sunnysage Steadfast June Jr4 305C 610 5724 279
s. McDonald Farms Steadfast King d. Sunnysage Diamond

§WRIGHT, JESSE G., NINOVAN FARMS, NIMROD HALL, VA.
*Ninovan King's Bettina Jr4 305C 610 7011 341
s. Fritzlyn Glen King d. Ninovan Waldo's Bet
*Ninovan King's Estelle 6 293C 586 7778 336
s. Fritzlyn Glen King d. Ninovan Lady May
*Ninovan Waldo's Stella Jr3 303C 606 8018 345
s. Fritzlyn Ninovan Waldo d. Ninovan King's Estelle

§WRIGHT, RUSSELL & HUBERT & RUSSELL, SAGAMORE FARM, GALIEN, MICH.
*Queen's Cleo of Elm Ravine 9 305C 610 12009 586
s. Samander of Royalton d. Queen of The Mud Farm
*Sagamore Mable Jr3 305C 610 8240 467
s. Meadow Lane Superior d. Sagamore Georgia

§YOUNG, BION, DUTCH MILL FARM, PLEASANT LAKE, IND.
*Dutch Mill's Jeep's Joyce 7 305C 610 10776 543
s. Alfacrest's C. A. Renown d. Joliett's Jeep

§YOUNG, HAROLD L., COLDBROOK FARM, HOLDEN, MASS.
*Nashoba Agrippa Christine 6 302C 604 8018 396
s. Langwater Agrippa d. Nashoba Butterfat Christine

ZARTMAN, L. G., MARLEA GUERNSEY FARM, ALBUQUERQUE, N. MEX.
Alamosa Arrow's Red Jr3 298C 596 8913 434
s. Alamosa Arrow d. Flume Farm Buddy's Carrie Red
Ben Lomond Doc's Edie Jr3 305C 610 7821 399
s. Doc of Sun Shine Valley d. Elaine of Edgehill
Rasmus Grace's Marie Jr2 238C 476 5724 266
s. Bye George Rasmus d. Flume Farm Buddy's Grace

§ZIMMERMAN, CARL, CARLSDALE GUERNSEY FARM, CALEDONIA, MICH.
Carlsdale Carole Jean Sr2 290C 580 8608 436
s. Rosemont W Lyle d. Lockshore Carole Ann
Carlsdale Miriam Jr2 295C 590 8597 401
s. Rosemont W Lyle d. R. F.'s Highlander's Muriel
*Willdon Saturn's Alta Sr4 294C 588 7213 353
s. Roughwood Advance Saturn d. O-Ke-Ta-Ke Heir's Ellette

§ZOOK, W. H. DUNWOODY, PHEASANT HILL FARM, GLENMOORE, PA.
*Dunwoody's Bond Margaret Sr3 254C 479 4321 230
s. Rose's Gold Bond d. Dunwoody's Peggy
*Dunwoody's Mary 7 305C 610 7613 369
s. McDonald Farms Honorable d. Liseter May Bella

TEN LEADING COWS at VARIOUS AGES

365 - 2X Division

Based on Milk Production

MATURE	Lbs. B. F.	% B. F.	Lbs. Milk
Western Glow Butterfat Miss 13 yrs. '53	1095	5.0	21573
Western Glow Butterfat Lark 9 yrs. '49	882	4.7	18644
Hilltop Bonny Ultra 7 yrs. '42	911	4.9	18509
Anne of O-Ke-Ta-Ke 10 yrs. '52	752	4.1	18014
Matapa El Toro's Lucy 9 yrs. '52	828	4.6	17966
Supreme's Estafette 6 yrs. '42	842	4.7	17822
Helendale Yeksa 8 yrs. '30	713	4.0	17677
Lockshore Golden Locks 7 yrs. '40	676	3.8	17591
Fairlawn Calendar 8 yrs. '48	925	5.3	17458
Cloverleaf Violet's Vine 9 yrs. '51	836	4.8	17433
Average based on last 5 yrs. prod.	11530	4.9	565
SENIOR 4			
Elm's Barbara Rose '47	837	4.8	17427
Ketchen's Lady Hope '53	766	4.4	17349
Judith of Cla-ore '52	781	4.6	16828
Convent Primrose 2d '36	880	5.3	16347
Polly's Pansy of Meadow Lane '43	780	4.8	16132
Yellow Creek King's Dairy Maid '50	850	5.2	16079
Fancier's Cherie of Mt. Ararat '49	684	4.3	15827
Brightside Mary Charm '47	739	4.7	15601
Rosalie of Cosquay 2d '25	741	4.9	15074
Western Glow Butterfat Clarissa '42	720	4.7	15055
Average based on last 5 yrs. prod.	10713	4.9	533
JUNIOR 4			
Imp. Vern Honoria's Fairy '31	713	4.2	16734
Mollie Starbright '41	878	5.2	16637
Biscoe Heartsease Lena '44	808	5.0	16168
Edisto Farm's Lustre Girl '52	734	4.5	15995
Wernida Adonna '53	675	4.2	15946
Imp. Langlois Goldleaf '32	731	4.6	15602
Far West Welcome Gwen '54	847	5.4	15436
Foster Farm Princess Minuet '51	835	5.4	15244
Western Glow Bonniebee '50	791	5.1	15233
Alfacrest's L. P. Jane '50	729	4.7	15227
Average based on last 5 yrs. prod.	10493	4.9	523
SENIOR 3			
Valentine's Pauletta '40	771	4.4	17415
Grassland Gloria '30	738	4.2	17192
Red Rose Electra '40	792	5.0	15698
Edisto Farm's Symphony '54	797	5.2	15200
Wadsworth Peerless Calla '50	727	4.8	15159
Campus Meadow Rosalind '45	692	4.5	15132
Davisson Farms Fancy '48	799	5.3	15041
Mulhocaway Butterfat Holly '45	669	4.5	14646
Oregon's Bonnie '48	878	6.0	14570
Sunshine Golden Vember '43	651	4.4	14503
Average based on last 5 yrs. prod.	10191	4.9	509
JUNIOR 3			
Norelia of Riggin Farm '42	684	4.1	16325
Rock Creek Milky Way '44	885	5.6	15674
Glengeran Leader's Cecilia '54	704	4.5	15499
Matapa El Toro's Sharon '49	665	4.3	15144
Molly's Bessie '53	800	5.5	14477
Valley Gem Roxy '48	702	4.9	14175
Betty of Cloverland '52	687	4.8	14073
Wernida Laddie's Primrose '53	624	4.5	13856
Langmeadow Madamoiselle '51	591	4.3	13746
Myrula Lodestar's Lilac '54	736	5.3	13739
Average based on last 5 yrs. prod.	9750	5.0	488
SENIOR 2			
Elm Tree Nerissa '40	757	4.8	15580
Rozelyn Lee Marcella '48	749	5.0	14798
Grassland Valtype Polly '41	603	4.2	14253
Hildiemaid Pre Fawn B. '54	643	4.5	14060
Holmead Countess '46	632	4.5	13997
Far West Fame's Wanita '54	701	5.0	13809
Happyholme Heritor's Ramona '54	622	4.5	13726
Plattco Sylvia Elizabeth '49	652	4.8	13573
Zeeda of Oak Park '40	657	4.9	13333
Yellow Creek King's Charity '46	641	4.8	13170
Average based on last 5 yrs. prod.	9207	5.0	461
JUNIOR 2			
Rock Creek Parisian '42	765	4.9	15370
Dunwalke Ruby's Daughter '42	676	4.5	15020
Forest Meadow of Aldarra '50	683	4.7	14352
Veda's Velvet of C. D. '52	655	4.6	14114
Western Glow Fame's Della '53	670	4.7	14026
Sunny Acres Norbeau's Linda '50	689	5.0	13739
Dutchman's Goldcup '51	566	4.1	13697
Rock Creek Suzanne '45	644	4.7	13620
Patcho'woods Pride '47	628	4.6	13541
Wadsworth Beauty's Girl '52	624	4.6	13491
Average based on last 5 yrs. prod.	8971	5.0	449

Based on Fat Production

MATURE	Lbs. Milk	% B. F.	Lbs. B. F.
Western Glow Butterfat Miss 13 yrs. '53	21573	5.0	1095
Fer-Manor Martha 5 yrs. '53	17230	5.9	1020
Mary of Betts Homestead 11 yrs. '48	15291	6.0	926
Fairlawn Calendar 8 yrs. '48	17458	5.3	925
Four R Alpha 6 yrs. '50	14873	6.1	915
Pleasant Lawn's Blossom 7 yrs. '50	15514	5.8	914
Hilltop Bonny Ultra 7 yrs. '42	18509	4.9	911
Pleasant Lawn's Blossom 8 yrs. '52	15573	5.8	905
Western Glow Butterfat Lark 9 yrs. '49	18644	4.7	882
Mt. Ararat Royal Flicka 5 yrs. '53	16139	5.4	873
Average based on last 5 yrs. prod.	11530	4.9	565
SENIOR 4			
Convent Primrose 2d '36	16347	5.3	880
Yellow Creek King's Dairy Maid '50	16079	5.2	850
Elm's Barbara Rose '47	17427	4.8	837
Santa Cruz Select's Damsel '52	14436	5.6	822
Red Rose Electra '41	14917	5.3	801
Cedarcroft Don's Silver Flute '52	13006	6.1	795
Judith of Cla-ore '52	16828	4.6	781
Polly's Pansy of Meadow Lane '43	16132	4.8	780
Davisson Farms Wilda '48	14163	5.4	769
Roger's Mamie of Owen's Place '41	14104	5.4	769
Average based on last 5 yrs. prod.	10713	4.9	533
JUNIOR 4			
Darigold Ruby '37	14973	5.9	893
Mollie Starbright '41	16637	5.2	878
Far West Welcome Gwen '54	15436	5.4	847
Foster Farm Princess Minuet '51	15244	5.4	835
Biscoe Heartsease Lena '44	16168	5.0	808
Western Glow Bonniebee '50	15233	5.1	791
Hamby Farms Dower '50	15125	5.1	782
Rozelyn Delia '51	14069	5.3	745
Lockshore Leda '52	14121	5.2	736
Edisto Farm's Lustre Girl '52	15995	4.5	734
Average based on last 5 yrs. prod.	10493	4.9	523
SENIOR 3			
Oregon's Bonnie '48	14570	6.0	878
Davisson Farms Fancy '48	15041	5.3	799
Edisto Farm's Symphony '54	15200	5.2	797
Red Rose Electra '40	15698	5.0	792
Valentine's Pauletta '40	17415	4.4	771
Western Glow Country Maid '51	12399	6.1	758
Grassland Gloria '30	17192	4.2	738
Wadsworth Peerless Calla '50	15159	4.8	727
Maple Border Lewis' Hope '52	13474	5.3	726
Matapa El Toro's Martha '52	13565	5.3	726
Average based on last 5 yrs. prod.	10191	4.9	509
JUNIOR 3			
Rock Creek Milky Way '44	15674	5.6	885
Molly's Bessie '53	14477	5.5	800
Ideal's Fancier's Starlight '53	13645	5.5	754
Cedarcroft Master's Plenty '53	12180	6.1	749
Western Glow Markee O'War '53	11995	6.2	747
Myrula Lodestar's Lilac '54	13739	5.3	736
Argo's Anne of Lyme '52	13649	5.2	722
Western Glow Royal Mischief '52	12568	5.7	720
Rex's Frances '39	13486	5.3	717
Escalon Primrose '36	13152	5.4	710
Average based on last 5 yrs. prod.	9750	5.0	488
SENIOR 2			
Elm Tree Nerissa '40	15580	4.8	757
Fer-Manor Mary Sue '53	12255	6.1	750
Rozelyn Lee Marcella '48	14798	5.0	749
Louise's Mayflower '50	12267	5.8	716
Far West Fame's Wanita '54	13809	5.0	701
Lily Lane Rex's Africander Vay '47	11193	6.2	699
Biscoe Matilda '37	12020	5.7	686
Fer-Manor Shirley '52	12792	5.3	683
Willowmere Maxim Peeress '51	12828	5.2	679
Sterling Sunshine '45	12045	5.6	677
Average based on last 5 yrs. prod.	9207	5.0	461
JUNIOR 2			
Rock Creek Parisian '42	15370	4.9	765
Tarbell Farms Royal Lenda '39	12459	5.6	706
Rock Creek Rosefan '44	12038	5.7	690
Sunny Acres Norbeau's Linda '50	13739	5.0	689
Rock Creek Madwatch '41	13201	5.1	685
Fer-Manor Mary Candy '53	12269	5.5	684
Forest Meadow of Aldarra '50	14352	4.7	683
Dunwalke Ruby's Daughter '42	15020	4.5	676
Wandamere Bonnie '39	13195	5.1	676
Crown Prince's Clarissa '51	11201	6.0	675
Average based on last 5 yrs. prod.	8971	5.0	449
All Ages Ave. based on last 5 yrs. prod.	10053	4.9	500

The above averages are as they appeared June 1, 1954

(The date after each cow's name denotes the year in which record became official.)

TEN LEADING COWS at VARIOUS AGES

365 - 3X Division

Based on Milk Production

	Lbs. B.F.	% B.F.	Lbs. Milk
MATURE			
Welcome In Forward's Clara 6 yrs. '51	1120	4.2	26672
Dotty of West Side Farm 11 yrs. '54	1329	5.2	25338
McAfee's Ellen 10 yrs. '53	1144	4.5	25188
Murne Cowan 8 yrs. '15	1098	4.5	24008
Ideal's Beacon's Buttercup 6 yrs. '53	1124	4.7	23861
Cathedral Rosalie 5 yrs. '37	1213	5.1	23714
KoKosing's Hilda 7 yrs. '50	1010	4.3	23422
Ideal's Beacon's Katie 6 yrs. '52	1145	4.9	23278
Ideal's Peter's May Jewel 5 yrs. '50	1194	5.1	23275
Spar Hill Clematis 7 yrs. '49	1205	5.2	23096
Average based on last 5 yrs. prod.			
SENIOR 4			
Ideal's L. D.'s Beaut '53	1120	5.0	22220
Tarbell Farms Royal Mignotte '43	868	4.1	21162
Forges Belinda '51	852	4.0	20976
Caumsett Harbor Becky '52	966	4.6	20819
Nodrog Merry Helene '43	883	4.2	20648
Sunny Acres Surrogate's Susan '52	1093	5.4	20220
Gippy Chief's Corinne '52	859	4.2	20177
Antietam Janice '47	861	4.2	20146
Caumsett Charm '50	951	4.7	19986
Patricia of Lower Round Top '49	881	4.4	19884
Average based on last 5 yrs. prod.			
JUNIOR 4			
Tarbell Farms Royal Lenda '40	1109	5.4	20508
Fritzlyn King's Jeanette '50	857	4.4	19384
Ideal's L. D.'s Charm '53	1007	5.2	19284
Lockshore Jarrett's Marlene '54	955	4.9	19262
Bright Lad's Actress '39	980	5.1	19146
Gertrude Claire '24	893	4.7	18942
Shirley's Bud of Landhome '45	914	4.8	18918
Gayhead's Honeysuckle '30	796	4.2	18640
Pine Manor Lotus '44	856	4.6	18557
Phillips Peerless Maid '38	800	4.3	18487
Average based on last 5 yrs. prod.			
SENIOR 3			
Ideal's L. D.'s Patty '53	1114	5.2	21139
Farmhill R. Jeannine '41	900	4.3	20769
Welcome In Forward's Clara '49	816	3.9	20492
Ideal's Jubilee's Wilma '51	1056	5.2	20079
Langwater Venus '45	1011	5.0	19999
Argilla Fair Palotterie 4th '49	762	3.9	19418
Ideal's Standbest Mable '53	1032	5.3	19357
Ideal's L. D.'s Susie '49	913	4.7	19055
Lynbeth Grace '49	945	4.9	19013
Ideal's Peter's Betty May '48	859	4.5	18965
Average based on last 5 yrs. prod.			
JUNIOR 3			
Mendale King's Golden Jean '53	1077	5.0	21443
Lockshore Golden Locks '36	836	4.3	19264
Gayhead's Capt.'s Faith '51	851	4.4	19116
Innisfree S. Joan '52	887	4.6	19114
Gaylord's Golden Fable '48	715	3.9	18246
Ideal's L. D.'s Arvella '51	918	5.0	18099
Ideal's Champ's Penny '50	898	4.9	18092
Horse Shoe F. Sylvia '46	780	4.3	18031
Champion Florentine '43	809	4.5	17987
Imp. Donnington Goldie 5th '17	796	4.4	17861
Average based on last 5 yrs. prod.			
SENIOR 2			
Katherine's Trixie '21	791	4.2	18495
Ideal's Beacon's Betty Lue '52	890	4.8	18186
Gippy Chief's Corinne '50	798	4.4	17843
Sadie's Cathedral Jewell '37	781	4.4	17629
Ideal's L. D.'s Lettie '50	841	4.7	17585
Ideal's Beacon's Lucy '53	821	4.7	17233
Sun-Blest Farms Orchid '46	787	4.6	17131
Howland Golden Honora '47	736	4.3	16939
Cathedral Rose Rilma '36	863	5.1	16881
Ideal's L. D.'s Libby '54	880	5.2	16771
Average based on last 5 yrs. prod.			
JUNIOR 2			
Ideal's Beacon's Marcia '53	925	4.9	18761
Shuttlewick Hebe '25	783	4.2	18640
Ideal's Beacon's Monita '54	954	5.2	18148
Chuckanut Princess '32	809	4.6	17566
Dairylou Dixieland Fashion '51	751	4.3	17419
Triple Query '24	694	4.0	17130
Ideal's Beacon's Josie Alfa '49	827	4.8	17045
L. D. Golden Ann '47	673	3.9	17028
Ideal's Superior's Netoria '54	902	5.3	17008
Ideal's Beacon's Buttercup '49	760	4.4	16978
Average based on last 5 yrs. prod.			

Based on Fat Production

	Lbs. Milk	% B.F.	Lbs. B.F.
MATURE			
Dotty of West Side Farm 11 yrs. '54	25338	5.2	1329
U. of A. Lubas Eldorene 7 yrs. '54	19501	6.5	1279
Ideal's Beacon's Nina 5 yrs. '52	20385	6.0	1223
Cathedral Rosalie 5 yrs. '37	23714	5.1	1213
Spar Hill Clematis 7 yrs. '49	23096	5.2	1205
Ideal's Peter's May Jewel 8 yrs. '52	22537	5.3	1200
Ideal's Peter's May Jewel 5 yrs. '50	23275	5.1	1194
Noranda's Milkmaid 7 yrs. '36	19654	5.9	1155
Ideal's Beacon's Katie 6 yrs. '52	23278	4.9	1145
McAfee's Ellen 10 yrs. '53	25188	4.5	1144
13935 4.8 681			
SENIOR 4			
Ideal's L. D.'s Beaut '53	22220	5.0	1120
Anesthesia Faith of Hill Stead '25	19741	5.6	1112
Sunny Acres Surrogate's Susan '52	20220	5.4	1093
Whimsy May Day '44	19650	5.3	1046
Florham Beauty Rose '40	19090	5.4	1033
Wolfpen Lilac '32	17637	5.8	1026
Foxburg's Knight's Pozy '51	19344	5.2	1017
Twin Hickory's Jane '42	18079	5.6	1009
Cowham Farm Emory's Blanch '49	18110	5.5	1005
Ideal's L. D.'s Daisy Lassie '52	17682	5.6	1004
12929 4.9 641			
JUNIOR 4			
Tarbell Farms Royal Lenda '40	20508	5.4	1109
Ideal's L. D.'s Charm '53	19284	5.2	1007
Endean Marjean '43	17343	5.8	1003
Bright Lad's Actress '39	19146	5.1	980
Avalawn's Marie '33	15793	6.2	973
Monterey Violet '49	16001	6.0	965
Ideal's Peter's May Jewel '49	18433	5.2	963
Rumford Major's Foam '46	17457	5.5	956
Lockshore Jarrett's Marlene '54	19262	4.9	954
Foremost Royal's Jackie '49	17893	5.1	927
12654 4.9 627			
SENIOR 3			
Ideal's L. D.'s Patty '53	21139	5.2	1114
Ideal's Jubilee's Wilma '51	20079	5.2	1056
Red Cross May '51	16469	6.2	1034
Ideal's Standbest Mable '53	19357	5.3	1032
Rycklaver Actorine '54	17873	5.6	1016
Langwater Venus '45	19999	5.1	1011
Green Meadow Lustre '32	16371	6.0	975
Adohr Lubas' Pandora '53	14257	6.7	958
Madrey Farm Peerless Berdena '48	16856	5.6	945
Lynbeth Grace '49	19013	4.9	945
12178 4.9 606			
JUNIOR 3			
Mendale King's Golden Jean '53	21443	5.0	1077
Ideal's G. S. Rosette '53	16510	6.1	1013
Whimsy May Day '43	17341	5.6	963
Adohr Supreme Calico '41	15475	5.9	920
Ideal's L. D.'s Arvella '51	18099	5.0	918
Wolfpen Amber '38	17065	5.4	913
Endean Hibernia '45	16421	5.5	904
Cherub's Elsie of Dellwood '37	13345	6.7	899
Ideal's Champ's Penny '50	18092	4.9	898
Innisfree S. Joan '52	19114	4.6	887
11410 4.9 570			
SENIOR 2			
Brookwood Rita '40	16580	5.5	918
Ideal's Beacon's Betty Lue '52	18186	4.8	890
Ideal's L. D.'s Libby '54	16771	5.2	880
Beechford's Carol '37	15851	5.5	864
Cathedral Rose Rilma '38	16881	5.1	863
Holliknoll Royal Ada '49	15166	5.6	857
Ideal's Standfast Netoria '52	13895	6.1	854
Maxim's May Queen of Dassel '26	13967	6.1	849
Ideal's L. D.'s Lettie '50	17585	4.7	841
Brightness of Indian Bridge '22	14460	5.7	826
11201 4.9 559			
JUNIOR 2			
Ideal's G. S. ' Susie '53	15673	6.1	962
Ideal's Beacon's Monita '54	18148	5.2	954
Ideal's Superior's Cordelia '54	16334	5.7	931
Ideal's Beacon's Marcia '53	18761	4.9	925
Florham Irene '30	14646	6.2	905
Ideal's Superior's Netoria '54	17008	5.3	901
Ideal's L. D.'s Lucy Jane '53	15219	5.7	874
Mulhocaway Lovely Diligent '54	16150	5.4	873
Ideal's Whitman's Susie '54	15684	5.5	869
Cherub's Bell of Hill Girt '42	13715	6.3	862
10663 4.9 532			

All Ages Ave. based on last 5 yrs. prod. 12130 4.9 601

The above averages are as they appeared June 1, 1954

(The date after each cow's name denotes the year in which record became official.)

TEN LEADING COWS at VARIOUS AGES

365C - 2X Division

Based on Milk Production

	Lbs. B. F.	% B. F.	Lbs. Milk
MATURE			
Middale July 8 yrs. '51	747	4.3	17048
Myersmead's Marvel 7 yrs. '52	706	4.2	16658
Mulhocaway Butterfat Holly 8 yrs. '50	788	4.7	16625
Matapa Lou-Boy's Lassine 7 yrs. '50	788	4.7	16510
Trumpeter's Alta 7 yrs. '52	824	5.0	16442
Fancier's Della of Mt. Ararat 6 yrs. '51	733	4.4	16409
Ellwood Surprise Freesia 7 yrs. '50	840	5.1	16393
Welcome In Bright Star 7 yrs. '52	740	4.5	16377
Halford's Nine Spot 6 yrs. '48	632	3.8	16376
Rex's Frances '42	814	4.9	16389
Average based on last 5 yrs. prod.			
SENIOR 4			
Fancier's Della of Mt. Ararat '50	710	4.2	16879
Kenmax Oscar's Lottie '48	640	4.0	15947
Quarry Valley's Sapphire '47	702	4.5	15599
Holmead Royal Belle '51	823	5.4	15240
Davisson Farms Fancy '49	749	4.9	15180
Far West Noble Maid '52	828	5.5	14965
Fancier's Cheeta of Mt. Ararat '50	764	5.1	14747
Glad Acres Royal's Fancy Free '53	720	4.8	14715
Leeside Silver Rose '52	629	4.3	14415
Pollyanna Molly of Elm Echo '51	560	3.9	14317
Average based on last 5 yrs. prod.			
JUNIOR 4			
Franklin Lake's Daisy '52	835	4.7	17755
Law-Will Bright Pet '54	680	4.4	15377
Alpine Rose Faithful '53	856	5.5	15320
Lockshore Prince's Diamond '45	713	4.6	15221
Russell Creek Golden '48	722	4.8	14823
Hi-Lawn Elaine '50	664	4.5	14613
Edisto Farm's Jackie '54	634	4.3	14539
Matapa Honey's Helen '54	738	5.1	14427
Virmar's Dicta Belle '48	755	5.2	14404
Evergreen Allmass '53	722	5.0	14248
Average based on last 5 yrs. prod.			
SENIOR 3			
Tarbell Romulus Lassie '54	747	4.7	15581
Big Girl Fairlawn '51	700	4.6	15155
Riverview's Lucky Duchess '50	796	5.3	14994
Rex's Fashionette '51	654	4.3	14922
Mark-Haven Sydillis '51	706	4.7	14837
Western Glow Marcella '47	766	5.2	14562
Sunny Dale Levity Rose '54	584	4.2	13826
Ken Dairymaid '50	604	4.3	13774
Myhaven Eve '41	642	4.6	13704
Fairlawn F. P. Itaska '49	650	4.8	13635
Average based on last 5 yrs. prod			
JUNIOR 3			
Colleen's Shirley Ann '49	641	4.2	15224
Evergreen Allitu '53	761	5.1	14842
Wernida Laddie's Priscilla '54	689	4.7	14675
Alpine Rose V. Fanciful '53	755	5.3	14248
Plattco Pet '51	698	4.9	14231
Meadow Vista Ordinary '46	645	4.6	14029
Cosquay's Country Clemantine '54	657	4.7	13882
Plattco Jeanette '51	747	5.4	13697
Fairfield's Genius Dianthus '53	640	4.7	13588
Raider's Gracie '51	635	4.6	13561
Average based on last 5 yrs. prod.			
SENIOR 2			
Western Glow Merry Maid '52	790	5.3	14910
Brazos Noble Mary '52	643	4.5	14143
Manor Lodge P. Carolyn '53	635	4.5	14019
Spruce Shadows Nell '54	557	4.1	13525
Vermilion Pride's Carolyn '52	690	5.1	13518
Washougal Cadet Elegance '54	686	5.1	13297
Bonnie Brae's Foamy '51	605	4.5	13270
Myersmead's Merrily '47	719	5.5	13015
Rozelyn Lee Jean '49	609	4.6	13011
Walnut Grove Man's Fidelity '53	607	4.6	13006
Average based on last 5 yrs. prod.			
JUNIOR 2			
Lynworth Flora '44	690	4.8	14213
Basquaerie Gay Greeting '48	665	4.7	13897
Wadsworth Pride's Faith '52	678	4.9	13689
Edisto Farm's Pristina '52	571	4.2	13338
Cla-ore Phil's Lisa '50	637	4.7	13286
Plattco Hightime Greta '54	667	5.0	13122
Rozelyn Marvel Lana '52	671	5.1	13119
Far West Ella '48	570	4.3	13070
Princess's Crystal '36	709	5.4	13048
Shirley's Bud of Landhome '43	528	4.0	13040
Average based on last 5 yrs. prod.			
All Ages Ave. based on last 5 yrs. prod.			

Based on Fat Production

	Lbs. Milk	% B. F.	Lbs. B. F.
MATURE			
Brandon Flora 5 yrs. '52	16065	5.5	896
Cedarcroft Don's Silver Flute 6 yrs. '54	14823	5.9	886
Poniton Penelope 6 yrs. '52	15190	5.8	882
Matapa Zeke's Lucille 9 yrs. '51	15034	5.8	876
Lieutenant's Ada 5 yrs. '48	15244	5.7	873
Alpine Rose Golden Fawn 6 yrs. '53	16043	5.3	854
Ellwood Surprise Freesia 7 yrs. '50	16393	5.1	840
Panorama Lolu 6 yrs. '51	15095	5.5	840
Quarry Valley's M. Amber 5 yrs. '51	14140	5.9	834
Trumpeter's Alta 7 yrs. '52	16442	5.0	824
11297 4.8 553			
SENIOR 4			
Skyline Triumph's Rosette '54	14180	5.8	831
Far West Noble Maid '52	14965	5.5	828
Holmead Royal Belle '51	15240	5.4	823
Wilgorlan's Monitor Jessica '50	13063	6.0	790
Fancier's Cheeta of Mt. Ararat '50	14747	5.1	764
Plattco Sylvia Elizabeth '51	14207	5.3	758
Davisson Farms Fancy '49	15180	4.9	749
Four R Alpha '48	12717	5.8	746
Daisy Dell Petunia '50	13066	5.6	741
Pleasant Lawn's Blossom '48	12175	6.0	736
10533 5.0 530			
JUNIOR 4			
Alpine Rose Faithful '53	15320	5.5	856
Franklin Lake's Daisy '52	17755	4.7	835
Nancy's Darigold Daisy '41	13958	5.6	788
Fashion's Rossani '53	13943	5.4	758
Adell Jester '48	12011	6.3	758
Quarry Valley's M. Amber '50	14107	5.3	756
Virmar's Dicta Belle '48	14404	5.2	755
Laurel Mills Estafette '50	13405	5.5	742
Dorella Soldier's Periwinkle '52	12156	6.1	742
Matapa Honey's Helen '54	14427	5.1	738
10293 5.0 518			
SENIOR 3			
Riverview's Lucky Duchess '50	14994	5.3	796
Western Glow Marcella '47	14562	5.2	765
Nyala Supreme Bettina '51	13606	5.5	757
Tarbell Romulus Lassie '54	15581	4.7	747
McDonald Farms Ideal Nova '53	12988	5.6	735
Sedgley Majesty's Star '41	12376	5.9	732
Mark-Haven Sydillis '51	14837	4.7	705
Big Girl Fairlawn '51	15155	4.6	700
Falconridge Frances '48	12652	5.5	698
Edisto Farm's Rosalind '52	13101	5.1	680
10164 5.0 513			
JUNIOR 3			
Evergreen Allitu '53	14842	5.1	761
Alpine Rose V. Fanciful '53	14248	5.3	755
Ivy Oak Delta's Lady Dolores '52	12784	5.8	752
Plattco Jeanette '51	13697	5.4	747
Plattco Pet '51	14231	4.9	698
Rosewood Crescent's Diadem '53	12098	5.7	692
Wernida Laddie's Priscilla '54	14675	4.7	689
Walen's Banker Edna '42	12269	5.5	678
Cameo Lilly Sweetheart '49	12930	5.2	677
Tagalong's May '53	13373	5.0	673
9529 5.0 483			
SENIOR 2			
Western Glow Merry Maid '52	14910	5.3	790
Myersmead's Merrily '47	13015	5.5	719
Tarbell Queen Victorine '53	12519	5.6	712
Tarbell Farms Peerless Esther '40	12468	5.5	696
Vermilion Pride's Carolyn '52	13518	5.1	690
Washougal Cadet Elegance '54	13297	5.1	686
Fresno King's Levity Zita '53	11158	6.0	676
New Hope Fascinator's Oneita '52	11412	5.9	676
Glengeran June Rose '48	12370	5.4	673
Ellwood Jack's Susan '51	11292	5.9	670
9068 4.9 452			
JUNIOR 2			
Johnson's Betty's Patsy '42	11709	6.1	719
Princess's Crystal '36	13048	5.4	709
Lynworth Flora '44	14213	4.8	690
Cla-ore Phil's Beatrice '51	11330	6.0	685
Jacquoeta '50	11811	5.7	681
Wadsworth Pride's Faith '52	13689	4.9	678
Tarbell Kei Winsome '53	12960	5.2	676
Rozelyn Marvel Lana '52	13119	5.1	671
Basquaerie Gay Greetings '48	13897	4.7	665
Plattco Hightime Greta '54	13122	5.0	657
8830 4.9 440			
9798 4.9 488			

The above averages are as they appeared June 1, 1954

(The date after each cow's name denotes the year in which record became official.)

TEN LEADING COWS at VARIOUS AGES

365C - 3X Division

Based on Milk Production

MATURE	Lbs. B.F.	% B.F.	Lbs. Milk
Franchester Saint Charm 7 yrs. '51	1045	4.2	24578
Ideal's Peter's May Jewel 7 yrs. '51	1210	5.1	23364
Ideal's Mayona 7 yrs. '53	1024	4.4	23035
Flying Horse Royal Rose 5 yrs. '47	1154	5.1	22558
Willowmere Pearl 8 yrs. '49	1071	4.7	22546
Sunny Acres Surrogate's Susan 5 yrs. '53	1198	5.3	22476
Fritzlyn King's Jeanette 5 yrs. '52	1050	4.6	22436
Pleasant Hill Queen 7 yrs. '54	878	3.9	22321
Topsy of Thousand Springs 6 yrs. '30	931	4.2	22000
Ideal's Peter's May Jewel 9 yrs. '53	1206	5.4	21989
Average based on last 5 yrs. prod.	13712	4.8	668
SENIOR 4			
Ideal's L. D.'s Ella Mae '51	1137	4.7	23744
Sunny Valley's Favorite '42	963	4.3	22012
Franchester Saint Charm '49	912	4.2	21288
Ideal's Claremont's Netoria '54	1213	5.8	20792
Delwake Jenny '52	1053	5.1	20587
Frankland Giralda '39	869	4.2	20551
Franklin Lake's Cedar '52	830	4.0	20527
Caumsett Ocean Glory '47	985	4.8	20307
Trainer's Royal's Loraine '53	932	4.6	20164
Supreme's Janice '38	942	4.7	20012
Average based on last 5 yrs. prod.	13075	4.9	647
JUNIOR 4			
Welcome In Royal Hollara '52	1014	4.9	20317
Donna Flower Girl '37	856	4.2	20195
Innisfree S. Joan '53	946	4.7	20073
D. B. Daisy '36	949	4.7	19805
Horse Shoe Conrad's Affinity '51	803	4.1	19609
Pebble Hill Coronet's Debutante '50	907	4.6	19464
Ideal's L. D.'s Lora '46	848	4.4	19206
Ideal's Beacon's Buttercup '51	870	4.5	19072
Wey Acres Grandee's Honey '50	759	4.0	18877
Bournedale Princess Coronet '41	1019	5.4	18859
Average based on last 5 yrs. prod.	12584	4.9	625
SENIOR 3			
Ideal's Beacon's Josie Alfa '51	956	4.8	19740
Beaverbrook Morning Glory '42	902	4.5	19644
Lush Acres Boswell's Becky '53	834	4.2	19613
Sunny Valley's Favorite '41	899	4.6	19524
Coldspring's B. R. Iris '52	1019	5.2	19488
Fairlawn Actor's Indigo '49	946	4.8	19426
Ideal's L. D.'s Ella Mae '50	967	4.9	19399
Ideal's Beacon's Daughter '50	917	4.7	19162
Ideal's Pharaoh's Maybelline '53	1066	5.5	19116
Ideal's Standbest Lulu '53	1066	5.6	19028
Average based on last 5 yrs. prod.	12100	4.9	604
JUNIOR 3			
Lockshore Jarrett's Irene '53	860	4.4	19167
Fairlawn Actor's Helena '54	863	4.6	18625
Charlescote Progress '41	894	4.8	18557
Tarbell Farms Peerless Margo '42	1013	5.4	18501
Fanning Fields' Kamile '47	881	4.8	18245
New Hope Gardenius's Laughter '39	844	4.6	18181
Wey Acres Lilian's Lustre '47	914	5.0	17998
Horse Shoe F. Valintine '46	728	4.0	17883
Princess Mab of Sunny Lea '46	856	4.8	17734
Bertha Spring's Royal '40	669	3.8	17521
Average based on last 5 yrs. prod.	11508	5.0	578
SENIOR 2			
Ideal's Standbest Dot '52	901	5.0	17737
Llan Fair Footprint's Etta '50	810	4.6	17390
Donna Fleurette of Northshire '36	675	4.0	16836
Ideal's Beacon's Wilma '52	804	4.8	16645
Flying Horse Master's Belle '48	712	4.3	16616
Hominy Hill Rose '48	841	5.0	16521
Hominy Hill Paulette '48	810	4.9	16387
Coldspring's B. R. Bella '49	764	4.6	16382
Lockshore Sylvia '36	689	4.2	16230
Cliff Dell's Bonny Bess '53	753	4.6	16159
Average based on last 5 yrs. prod.	11029	4.9	550
JUNIOR 2			
Dunwalke Desirer '52	867	4.7	18194
Hominy Hill Betty '48	924	5.1	18094
Lockshore Golden Locks '35	707	3.9	18034
Ideal's Dandy Boy's Babs '54	783	4.4	17713
Ideal's Jubilee's Wilma '50	860	4.9	17500
Ideal's May Royal's Petunia '53	937	5.3	17449
Great Elm Phil's Geneva '53	783	4.5	17060
Dunwalke R. Estelle '54	800	4.6	17056
Ideal's Superior's Odetta '54	906	5.3	16895
Caumsett Harbor Becky '50	738	4.3	16840
Average based on last 5 yrs. prod.	10823	4.9	540
All Ages Ave. based on last 5 yrs. prod.	12035	4.9	596

Based on Fat Production

MATURE	Lbs. Milk	% B.F.	Lbs. B.F.
Ideal's Peter's May Jewel 7 yrs. '51	23364	5.1	1210
Ideal's Beacon's Nina 7 yrs. '54	20195	5.9	1210
Spot's Whittie 8 yrs. '51	21832	5.5	1206
Ideal's Peter's May Jewel 9 yrs. '53	21989	5.4	1206
Sunny Acres Surrogate's Susan 5 yrs. '53	22476	5.3	1198
Spot's Whittie 9 yrs. '52	20343	5.7	1163
Flying Horse Royal Rose 5 yrs. '47	22558	5.1	1154
Manor Glen Levity 5 yrs. '53	20638	5.5	1142
C. F.'s Mint Julip 6 yrs. '44	20881	5.2	1090
Fresno Chieftain's Viva 6 yrs. '53	21436	5.0	1084
Average based on last 5 yrs. prod.	13712	4.8	668
SENIOR 4			
Ideal's Claremont's Netoria '54	20792	5.8	1213
Ideal's L. D.'s Ella Mae '51	23744	4.7	1137
Alfalfa Farm Primrose '42	17564	6.2	1083
Ideal's Beacon's Nina '51	18564	5.7	1063
Alfalfa Farm Lute '40	17378	6.1	1058
Delwake Jenny '52	20587	5.1	1053
Cathedral Dorothy's Lass '38	18814	5.6	1043
Adohr Lubas' Calico '44	18222	5.6	1027
Alfalfa Farm Heloise '42	15951	6.3	1006
Caumsett Ocean Glory '47	20307	4.8	985
Average based on last 5 yrs. prod.	13075	4.9	647
JUNIOR 4			
Langwater Petite '49	16991	6.0	1027
Bournedale Princess Coronet '41	18859	5.4	1019
Welcome In Royal Hollara '52	20317	4.9	1014
McDonald Farms Pre Nanette '53	18292	5.4	1000
Beechford's Glow '40	17812	5.6	987
Rycklaver D. Lucy '51	16772	5.8	977
Landhome Butterfat Alice '45	17726	5.5	965
Foremost Lida '40	17674	5.5	962
Heweshurst Princess Mertie '45	17402	5.5	955
D. B. Daisy '36	19805	4.8	949
Average based on last 5 yrs. prod.	12584	4.9	625
SENIOR 3			
Rycklaver Radiant Actress '53	18769	5.8	1102
Ideal's Pharaoh's Maybelline '53	19116	5.5	1066
Ideal's Standbest Lulu '53	19028	5.6	1066
Ideal's L. D.'s Cloe '52	18983	5.3	1019
Coldspring's B. R. Iris '52	19488	5.2	1019
Foremost Royal's Rose '48	17685	5.6	994
Ideal's L. D.'s Ella Mae '50	19399	4.9	967
Ideal's Standbest Golda '54	18309	5.2	963
Ideal's Beacon's Josie Alfa '51	19740	4.8	956
Welcome Lane's Mary '47	18379	5.1	954
Average based on last 5 yrs. prod.	12100	4.9	604
JUNIOR 3			
Tarbell Farms Peerless Margo '42	18501	5.5	1013
Alfalfa Farm Flute '39	16206	5.9	962
Marigot of Starr Farm '44	15284	6.0	921
Ideal's L. D.'s Daisy '53	16634	5.5	919
King's Millie of Mercer '53	16368	5.6	918
Wey Acres Lilian's Lustre '47	17998	5.0	914
Riegeldale Majesty's Buttercup '43	15272	5.9	907
Charlescote Progress '41	18557	4.8	894
Welcome In Royal Hollara '51	17008	5.2	889
L. O. K.'s Etta of Mercer '54	17204	5.1	888
Average based on last 5 yrs. prod.	11508	5.0	578
SENIOR 2			
Green Meadow Melba '36	15342	6.3	963
Ideal's Standbest Dot '52	17737	5.0	901
Franchester Perky Jane '51	15370	5.6	872
Bournedale Dandy Girl '40	14094	6.1	853
Hominy Hill Rose '48	16521	5.0	841
Ideal's Beacon's Lassie '53	15956	5.2	841
Douglaston King's Charlotte '38	15228	5.4	828
Shoal Falls Compliment's Reba '50	14387	5.7	828
Hominy Hill Veree '49	14848	5.5	823
Ideal's Wistar's Susie '51	14310	5.6	811
Average based on last 5 yrs. prod.	11029	4.9	550
JUNIOR 2			
Hominy Hill Prince's Harp '54	16739	6.0	1017
Ideal's May Royal's Petunia '53	17449	5.3	937
Ideal's Superior's Queenie '54	16464	5.6	928
Ideal's L. D.'s Sally '53	16437	5.6	924
Hominy Hill Betty '48	18094	5.1	924
Flying Horse Master's Harp '44	15687	5.9	917
Ideal's Superior's Odetta '54	16895	5.3	906
Ideal's Standbest Fantine '52	16488	5.4	894
Dunwalke Desirer '52	18194	4.7	867
Ideal's G. S. ' Netoria '51	15656	5.5	864
Average based on last 5 yrs. prod.	10823	4.9	540
All Ages Ave. based on last 5 yrs. prod.	12035	4.9	596

The above averages are as they appeared June 1, 1954

(The date after each cow's name denotes the year in which record became official.)

TEN LEADING COWS at VARIOUS AGES

305C - 2X Division

Based on Milk Production

MATURE	Lbs. B. F.	% B. F.	Lbs. Milk
Fairlawn Actor's Indigo 8 yrs. '54	838	4.5	18494
Elm's Barbara Rose 6 yrs. '48	869	4.8	17844
Sunshine's Maxim Dell 7 yrs. '52	728	4.1	17719
Western Glow Butterfat Miss 12 yrs. '52	921	5.2	17585
Elm's Barbara Rose 7 yrs. '49	842	4.8	17549
Osborne Hill Etta 8 yrs. '54	801	4.6	17412
Fairlawn Actor's Indigo 7 yrs. '52	825	4.7	17362
Silverwood Diana 12 yrs. '31	717	4.1	17100
Western Glow Butterfat Miss 6 yrs. '47	796	4.8	16492
Cedarcroft Jessie 6 yrs. '51	829	5.1	16197
Average based on last 5 yrs. prod.	9231	4.8	446
SENIOR 4			
Lockshore Golden Locks '37	682	3.9	17096
Riverview General's Marigold '54	809	5.3	15082
Cloverdale W. Songstress '54	642	4.2	15082
Nyala's Independent Spitfire '49	668	4.4	14899
Rex's Cola of Mt. Ararat '50	591	3.9	14888
Linwald Butterfat Arkansas '50	605	4.1	14769
Chuckanut Elegance '39	797	5.4	14710
Ideal's Beacon's Lucia '53	632	4.3	14422
Lockshore Merry Maid '40	678	4.7	14228
Stronghold Dorcas '48	564	4.0	14102
Average based on last 5 yrs. prod.	8841	4.8	433
JUNIOR 4			
Sun-Blest Farms Pearlite '53	779	4.5	16992
Maggie's Snowdrop '35	788	4.6	16967
Dunwalke Governess's Daughter '47	734	4.6	15789
Maxvale's General's Corlee '50	842	5.4	15429
Birchfield Monoque '52	672	4.4	15054
Matapa Lou-Boy's Sandy '48	796	5.3	14784
Dorella Elect's Cleo '49	719	4.8	14742
Grassland Zenoria '30	608	4.1	14725
Mariondale Emmaline '40	729	5.0	14555
Meadow-Gold Rosabell '44	733	5.1	14372
Average based on last 5 yrs. prod.	8503	4.9	420
SENIOR 3			
Quanqual Buttercup '35	731	4.4	16314
Western Glow Noble May '43	734	4.8	15045
Biscoe Heartsease Betty '44	752	5.0	14965
Grassland Valstar '43	643	4.3	14685
Rock Creek Madwatch '42	749	5.2	14262
Chukluck Lady Lovely '49	661	4.7	13974
Matapa Consul's Senorita '53	776	5.5	13902
Nyala's Independent Spitfire '48	652	4.7	13834
Fancier's Della of Mt. Ararat '49	582	4.3	13725
Sheppard Farm's Nerine '51	645	4.7	13659
Average based on last 5 yrs. prod.	8257	4.9	407
JUNIOR 3			
Dunwalke Buttercup's Governess '42	660	4.3	15366
Rock Creek Parisian '43	759	5.0	15151
Modeel S. Rose '47	661	4.4	14913
Maggie's Snowdrop '34	668	4.6	14431
Dunwalke Dessa '54	699	4.8	14374
Wheeler Farm's May '42	628	4.4	14073
Cla-ore Phil's Lisa '51	671	4.7	14030
Gladiola's Aneta '49	784	5.5	14014
Whispering Cedar Judy '50	605	4.3	13844
Corwin Hill Daisy '28	632	4.6	13691
Average based on last 5 yrs. prod.	7955	4.9	394
SENIOR 2			
Quanqual Buttercup '34	633	4.3	14601
Butterton Royalist's Lucy '53	670	4.9	13606
Carol of Silver Maples '31	591	4.4	13423
Farmhill R. Jeannine '40	580	4.3	13208
Western Glow Jean's Gloria '43	700	5.3	13115
Rougilla Baroness Juno '53	530	4.0	13022
Wernida Adonna '51	526	4.0	12871
Elmcrest Prophet's Pauline '51	660	5.1	12870
Western Glow Mayflower '36	650	5.0	12794
Mailoy Constant's Dolly '46	550	4.3	12682
Average based on last 5 yrs. prod.	7506	4.9	370
JUNIOR 2			
Sunny View King's Remembrance '50	726	4.9	14802
Two Brooks Verbena '50	557	4.1	13369
Lad's Violet of Prestdale '47	590	4.4	13224
Rock Creek Donna '47	612	4.6	13053
B. H. H. Valor's Wanda '51	620	4.7	13005
Matapa Consul's Senorita '51	743	5.7	12957
Rock Creek June Rose '45	591	4.5	12915
Prairie Bloom Boots '41	609	4.7	12851
Matapa El Toro's Sharon '48	556	4.3	12674
Dunwalke Governess's Daughter '44	558	4.4	12632
Average based on last 5 yrs. prod.	7272	4.9	357

Based on Fat Production

MATURE	Lbs. Milk	% B. F.	Lbs. B. F.
Western Glow Butterfat Miss 12 yrs. '52	17585	5.2	921
Elm's Barbara Rose 6 yrs. '48	17844	4.8	869
Imp. Hilltop Butterfat's Clara 7 yrs. '32	15963	5.4	860
Gardenville Supreme's Chime 6 yrs. '53	15733	5.3	844
Elm's Barbara Rose 7 yrs. '49	17549	4.8	842
Fairlawn Actor's Indigo 8 yrs. '54	18494	4.5	838
Cedarcroft Jessie 6 yrs. '51	16197	5.1	829
Fairlawn Actor's Indigo 7 yrs. '52	17362	4.7	825
Yellow Creek King's Bea 5 yrs. '51	14075	5.7	812
Margo of Mt. Pleasant View 7 yrs. '48	15792	5.1	807
Average based on last 5 yrs. prod.	9231	4.8	446
SENIOR 4			
Riverview General's Marigold '54	15082	5.3	809
Primrose Lea of Burger's Place '47	14059	5.7	802
Chuckanut Elegance '39	14710	5.4	797
Fer-Manor Martha '52	12700	6.0	763
Mailoy King's Kristina '53	13507	5.4	732
Hilltop Governor's May Rose '38	12472	5.9	730
Greyholme's Choice Christine '34	13513	5.4	729
Sleepy Hollow Noble's Patty '51	13025	5.5	721
Johnson's Betty's Patsy '44	11284	6.3	713
King Hill Rexqueen '43	13178	5.4	710
Average based on last 5 yrs. prod.	8841	4.8	433
JUNIOR 4			
Maxvale's General's Corlee '50	15429	5.4	843
Matapa Lou-Boy's Sandy '48	14784	5.3	796
Maggie's Snowdrop '35	16967	4.7	788
Rock Creek Fanciful '42	14312	5.5	783
Sun-Blest Farms Pearlite '53	16992	4.5	779
Hi-Hopes Winner's Lustre '52	13460	5.6	761
Alfalfa Farm Flute '40	12499	6.1	756
Gardenville Supreme's Chime '50	13309	5.6	751
Dorella Royal's Synthia '51	12978	5.7	748
Cedarcroft Master's Alicia '53	13368	5.5	740
Average based on last 5 yrs. prod.	8503	4.9	420
SENIOR 3			
Matapa Consul's Senorita '53	13902	5.5	776
Yellow Creek King's Bea '50	13403	5.6	755
Biscoe Heartsease Betty '44	14965	5.0	752
Johnson's Betty's Patsy '43	11604	6.5	751
Rock Creek Madwatch '42	14262	5.3	749
Western Glow Noble May '43	15045	4.9	734
Quanqual Buttercup '35	16314	4.5	731
Flying Horse Select Primrose '43	11479	6.2	712
Cla-ore Phil's Beatrice '52	12150	5.8	705
Dicta's Ideal Beauty '46	12636	5.4	682
Average based on last 5 yrs. prod.	8257	4.9	407
JUNIOR 3			
Gladiola's Aneta '49	14014	5.5	784
Rock Creek Parisian '43	15151	5.0	759
Honey's Honora of C. D. '52	13245	5.6	747
Rock Creek Fanciful '41	13295	5.5	724
Convent's A. Fantasy '36	12795	5.6	721
Lady's Pet of Betts Homestead '42	13327	5.4	720
Maxvale's General's Corlee '49	12980	5.5	717
Hope's Reddy of Clallam County '35	13542	5.2	710
Dunwalke Dessa '54	14374	4.8	699
Foster Farm Princess Minuet '50	12473	5.4	683
Average based on last 5 yrs. prod.	7955	4.9	394
SENIOR 2			
Western Glow Jean's Gloria '43	13115	5.3	700
Cedarcroft Master's Jeanette '52	11656	5.9	690
Monterey Caroline '47	11538	5.9	685
Butterton Royalist's Lucy '53	13606	4.9	670
Elmcrest Prophet's Pauline '51	12870	5.1	660
Western Glow Mayflower '36	12794	5.1	650
Western Glow Merry Lee '52	11256	5.7	642
Cedarcroft Bonita '49	10551	6.0	638
Quanqual Buttercup '34	14601	4.3	633
Autocrat's Masher Maid '33	11427	5.5	625
Average based on last 5 yrs. prod.	7506	4.9	370
JUNIOR 2			
Matapa Consul's Senorita '51	12957	5.7	743
Sunny View King's Remembrance '50	14802	4.9	726
Spencer's Landing Drucilla '48	10435	6.2	652
Skyline Crusader's Wanda '46	11741	5.5	646
Lady's Pet of Betts Homestead '41	12618	5.1	645
Matapa Honey's Adabelle '51	11743	5.4	636
Jaebardale Princess Sandra '50	11219	5.6	635
Western Glow Bea O'War '51	10181	6.1	628
Harmony Hollow Jacqueline '44	12104	5.2	625
Chuckanut Phyllis '38	12050	5.2	624
Average based on last 5 yrs. prod.	7272	4.9	357

All Ages Ave. based on last 5 yrs. prod. 8091 4.9 397

The above averages are as they appeared June 1, 1954

(The date after each cow's name denotes the year in which record became official.)

TEN LEADING COWS at VARIOUS AGES

305C - 3X Division

Based on Milk Production

MATURE	Lbs. B. F.	% B. F.	Lbs. Milk
Guernsey Good Will 6 yrs. '47	861	4.3	19634
Ivy Oak Belle's Jingle 10 yrs. '53	1030	5.3	19254
Ivy Oak Belle's Jingle 8 yrs. '51	1045	5.4	19239
Willowmere Pearl 7 yrs. '48	854	4.4	19219
Rycklaver Estelle 7 yrs. '52	864	4.5	19043
Brandywine Manor Verna 9 yrs. '49	796	4.2	18835
Matapa El Toro's Valerie 5 yrs. '47	870	4.7	18149
Ideal's Peter's Betty May 5 yrs. '49	747	4.1	17833
Goodleigh Royal Grenda 9 yrs. '50	753	4.2	17813
Foremost Quantity 7 yrs. '48	803	4.5	17776
Average based on last 5 yrs. prod.			
SENIOR 4			
Ideal's Supreme's Netoria '50	817	4.6	17571
Queen's Wilhelmina '47	765	4.3	17475
Tarbell Gallant Royalenda '53	809	4.9	16431
Flying Horse General's Holly '53	850	5.1	16392
Mulhocaway Butterfat Rosetta '50	807	4.9	16319
Ideal's L. D.'s Pearlette '49	762	4.7	16121
Ideal's Beacon's Daughter '51	758	4.7	15919
Bonnie Blue of Green Acres '47	804	5.0	15898
Saddle River Actor's Eve '50	782	5.0	15585
Wey Acres Grandee's Kara '49	698	4.5	15466
Average based on last 5 yrs. prod.			
JUNIOR 4			
Rycklaver Estelle '49	907	4.9	18213
Yellow Creek King's Marcelle '53	772	4.5	17049
Santa Ynez Valor's Beth '49	725	4.2	16999
Wey Acres Templar's Lil '50	757	4.5	16536
Pleasant View Maxim Darlene '54	686	4.2	16035
Henslee Farm Renown's Beauty '51	713	4.5	15845
Woodacres Steadfast Vivian '48	756	4.7	15792
Ideal's Peter's Miriam '48	774	5.0	15253
Nora's Proson's Princess '47	687	4.5	15246
Ideal's Traveller's Orpha '52	670	4.4	15218
Average based on last 5 yrs. prod.			
SENIOR 3			
McDonald Farms Nestafette '52	788	4.9	15904
Flying Horse General's Holly '52	836	5.2	15874
Grayce Farms F. P. Shirley '54	799	5.0	15862
Old Acres R. Jeanette '53	751	4.7	15745
Walnut Crest Patriot's Peggy '47	667	4.4	15107
Burch D. Day Hilda '49	699	4.6	15101
Argilla Fair Patrica '49	610	4.0	15047
Biscoe Clarabelle Lenfestey '50	727	4.8	14943
Tarbell Radiant Lucia '49	696	4.7	14771
Convent's K. Timely '47	731	4.9	14720
Average based on last 5 yrs. prod.			
JUNIOR 3			
Wey Acres Templar's Lil '49	791	4.8	16405
Shining Star Storrs '51	757	4.8	15601
Maegeo Dynamo's Ona '53	641	4.2	15113
Goodleigh Consort Sunola '48	662	4.4	14774
Ideal's Noranda's Betty '47	657	4.4	14759
Sunny Acres Surrogate's Susan '51	747	5.0	14690
Haven Hill Melba's S. Hester '53	673	4.6	14558
Pleasant View Maxim Darlene '53	610	4.2	14305
Ideal's Peter's Miriam '47	706	4.9	14231
Cowham Farm's Emolea '49	735	5.2	14076
Average based on last 5 yrs. prod.			
SENIOR 2			
Hominy Hill Princess Rose '48	729	4.4	16485
Nyala's Independent Spitfire '47	695	4.3	15853
Ben Tulloch Royal Blossom '51	717	4.5	15685
Caumsett Ocean Virginia '48	658	4.5	14498
Celebrity of Penn Villa '51	632	4.4	14093
Lerson Lawn King's Consort '54	612	4.4	13735
Stonybrook Hollistar's Wonder '49	562	4.0	13734
Burch's Butterfat Ellen '50	688	5.0	13528
St. Albans A Grand A V Roxie '52	659	4.8	13506
Pleasant View Ace's Evelyn '52	630	4.7	13377
Average based on last 5 yrs. prod.			
JUNIOR 2			
Lockshore Sunflame's Tamie Lee '54	753	4.3	17416
Maple Lane Princess Theresa '51	673	4.5	14665
Wey Acres Templar's Lil '48	665	4.5	14654
Green Acres Flicka '46	675	4.7	14316
Cliff Dell's Bonny Bess '52	672	4.7	14269
Dusty's Joay of Monterey '51	642	4.7	13594
Sterling Victory '52	725	5.3	13566
Master's Dilley '51	653	4.9	13315
Lincoln Princess '48	554	4.1	13263
Coker Maxim's Ada '51	675	5.1	13151
Average based on last 5 yrs. prod.			

Based on Fat Production

MATURE	Lbs. Milk	% B. F.	Lbs. B. F.
Ivy Oak Belle's Jingle 8 yrs. '51	19239	5.4	1045
Ivy Oak Belle's Jingle 10 yrs. '53	19254	5.3	1030
Hill Girt Chevalier's Violet 6 yrs. '51	17597	5.7	1013
Clarheart's Dainty 8 yrs. '51	16936	5.4	929
Sister Sue of Green Acres 5 yrs. '48	16077	5.6	900
Matapa El Toro's Valerie 5 yrs. '47	18149	4.7	870
Fancier's Wonder of Homestead 7 yrs. '54	16322	5.3	867
Rycklaver Estelle 7 yrs. '52	19043	4.5	864
Ideal's Jewel's Loetta 7 yrs. '49	17429	4.9	862
Guernsey Good Will 6 yrs. '47	19634	4.3	861
10998 4.7 526			
SENIOR 4			
Flying Horse General's Holly '53	16392	5.1	850
Foremost Royal's Rose '49	15265	5.5	839
Gardenville King's Ellen '50	15436	5.3	819
Ideal's Supreme's Netoria '50	17571	4.6	817
Tarbell Gallant Royalenda '53	16431	4.9	809
Mulhocaway Butterfat Rosetta '50	16319	4.9	807
Bonnie Blue of Green Acres '47	15898	5.0	804
Convent's Berry '50	14442	5.4	790
Pharos King's Donett '50	13600	5.7	784
Saddle River Actor's Eve '50	15585	5.0	782
10432 4.8 507			
JUNIOR 4			
Rycklaver Estelle '49	18213	4.9	907
Adohr Clipper's Jannette '52	13264	6.0	804
Ideal's Peter's Miriam '48	15253	5.0	774
Yellow Creek King's Marcelle '53	17049	4.5	772
Cowham Farm's Emolea '50	14615	5.2	769
Wey Acres Templar's Lil '50	16536	4.5	757
Woodacres Steadfast Vivian '48	15792	4.7	756
Dononia of Monterey '49	14098	5.3	749
Yellow Creek Supreme's Jewel '50	14635	5.1	748
Don's Fairy '51	13867	5.3	740
10015 4.8 489			
SENIOR 3			
Flying Horse General's Holly '52	15874	5.2	836
Red Cross Noble Polly '53	13441	6.0	817
Grayce Farms F. P. Shirley '54	15862	5.0	799
McDonald Farms Nestafette '52	15904	4.9	788
Tarbell Peerless Lenda '48	13537	5.6	762
Meadowlane Dolores Ann '54	14687	5.1	751
Old Acres R. Jeanette '53	15745	4.7	751
Nyala Madonna's Buttercup '51	13878	5.3	746
Hominy Hill Violin '54	13121	5.6	746
Coronation Majestic's Portia '51	13961	5.3	742
9823 4.9 484			
JUNIOR 3			
Wey Acres Templar's Lil '49	16405	4.8	791
Shining Star Storrs '51	15601	4.8	757
Convent's P. Meadow '47	13967	5.3	753
Sunny Acres Surrogate's Susan '51	14690	5.0	747
Cowham Farm's Emolea '49	14076	5.2	735
Ideal's Peter's Miriam '47	14231	4.9	706
Dorella Elect's Cleo '48	13889	4.9	691
Haddon's Ram May '52	12982	5.2	680
Lancresse Minnie '52	13478	4.9	673
Haven Hill Melba's S. Hester '53	14558	4.6	673
9419 4.8 461			
SENIOR 2			
Hominy Hill Princess Rose '48	16485	4.4	729
Ben Tulloch Royal Blossom '51	15685	4.5	717
Nyala's Independent Spitfire '47	15853	4.3	695
Burch's Butterfat Ellen '50	13528	5.0	688
St. Albans A Grand A V Roxie '52	13506	4.8	659
Caumsett Ocean Virginia '48	14498	4.5	658
Meadowlane Martha Jane '53	12520	5.2	656
Ideal's Wistar's S. Susie '51	12196	5.3	652
Tarzan's Molly Girl '50	12317	5.2	650
Forges F. H. Springtime '47	12853	4.9	633
8787 4.8 429			
JUNIOR 2			
Lockshore Sunflame's Tamie Lee '54	17416	4.3	753
Sterling Victory '52	13566	5.3	725
Coker Maxim's Ada '51	13151	5.1	675
Green Acres' Flicka '46	14316	4.7	675
Maple Lane Princess Theresa '51	14665	4.5	673
Gwendale Vallie Patience '52	10949	6.1	672
Cliff Dell's Bonny Bess '52	14269	4.7	672
Wey Acres Templar's Lil '48	14654	4.5	665
Hominy Hill Violin '52	12230	5.4	664
Master's Dilley '51	13315	4.9	653
8705 4.8 424			

All Ages Ave. based on last 5 yrs. prod. 9694 4.8 471

The above averages are as they appeared June 1, 1954

(The date after each cow's name denotes the year in which record became official.)

TEN LEADING COWS at VARIOUS AGES

Herd Improvement Registry - 365-2X Division

Based on Milk Production

MATURE	Lbs. B. F.	% B. F.	Lbs. Milk
Maplewood Admiral's Marilyn 9 yrs. '53	751	3.9	19454
Lady of Rineland Manor 6 yrs. '53	931	4.8	19226
Moreau Farms Sunshine 7 yrs. '51	841	4.3	19208
Woodhaven Julia 6 yrs. '48	880	4.6	18956
Mary of Smilin' Acres 9 yrs. '52	803	4.2	18801
Red Rose Queen Mab 5 yrs. '41	1026	5.4	18767
Glensmere's Lily 14 yrs. '52	788	4.2	18759
La Whitecap's Agnes 5 yrs. '49	948	5.0	18746
Glendale's Patricia Mae 6 yrs. '51	804	4.3	18685
Conqueror's Fairgirl of Kate 6 yrs. '48	840	4.5	18452
SENIOR 4			
Furlough's Judy '52	804	4.4	17954
Bess of Strahm's Farm '52	864	4.9	17376
Star Valley Colorado '53	714	4.2	16721
Langhurst Lady Ellen '54	718	4.4	16459
Barnes Chief's Sally '51	845	5.1	16412
Moreau Farms Sunshine '49	701	4.3	16316
Willow Brook Monarch's Envy '50	800	4.9	16039
Nannie of Sportsman's Hall '50	719	4.5	15939
Zenda Topsy's Eileen '49	704	4.4	15840
Rosie of M'Land '51	842	5.3	15824
JUNIOR 4			
Belle of Fern Lane '52	824	4.5	17955
Roamer's Diana '54	696	3.9	17582
Langmeadow Minnie '53	885	5.0	17426
Delight of Dellahome '49	806	4.8	16692
Feura Noble Queen '50	820	5.0	16326
Levelland Farm's Melba '50	754	4.6	16093
Milly of Pomona '41	707	4.4	16033
Locust Grove Marlene '54	769	4.8	15900
Gardenville Golden Bell '48	709	4.5	15756
Whispering Cedar Rose '52	837	5.3	15529
SENIOR 3			
Furlough's Judy '51	799	4.5	17502
Langhurst Lady Ellen '53	743	4.3	17004
Twin Meadows Beaulah '51	786	4.7	16654
Umphrey's Butter Cup '52	897	5.4	16391
Wells Hill June '51	804	4.9	16352
Valleyside Bell's Chella '49	744	4.6	15957
Belle Vernon Queen Anne '42	664	4.1	15865
Twin Birch Pal's Clarice '51	782	5.1	15269
Langmeadow Analine '53	658	4.3	15058
Argilla Sue '53	797	5.3	14944
JUNIOR 3			
Kellogg Maxim Elsie Rose '49	714	4.4	16134
Langmeadow Minnie '51	829	5.2	15807
Langmeadow Madalia '53	770	4.9	15440
Holly of Smilin' Acres '53	786	5.2	15122
Fir Ridge Bonni Sweetness '49	761	5.0	14980
Amber Glow of Marshland '50	671	4.5	14874
Royal Acres Myra '53	751	5.1	14708
Circle Drive's L. P. Faith '53	758	5.1	14703
Wood Ford Dottie Governess '51	773	5.2	14631
Sally Ann of Royalton '42	606	4.1	14582
SENIOR 2			
Auer Master's Rosebloom '50	805	4.6	17303
Mt. Fair Mistress Nobella '51	687	4.3	15658
Meadow Brook Mary Elizabeth '47	757	4.9	15261
Wadsworth Pride's Hildegarde '54	560	3.7	15037
Langhurst Lady Ellen '52	646	4.3	15007
Gwyn Careg King's Elfrida '50	674	4.5	14758
Delphi Dell Emma '49	548	3.7	14461
La Har Va Sue '54	668	4.7	14216
Grassland Ledelia '44	594	4.1	14210
Maurana Herod's Alicia '53	612	4.3	14073
JUNIOR 2			
Levelland Farm's Valencia '50	744	4.2	17629
Alexander's Fred's Delight '50	814	5.1	15714
Suneslope's Charming Elsa '54	671	4.6	14520
Langhurst Dairymaid '49	594	4.1	14364
Eikco Tillie '46	861	6.0	14288
Wells Hill Sally '51	709	4.9	14271
Brookwood Ivan's Rosabelle '48	631	4.4	14237
Twin Meadows Beaulah '49	673	4.7	14209
Levelland Farm's Dauntless '51	631	4.5	13936
Redland Jeanie '49	616	4.4	13901

Based on Fat Production

MATURE	Lbs. Milk	% B. F.	Lbs. B. F.
Red Rose Queen Mab 5 yrs. '41	18767	5.4	1026
Golden Presto's Melody 7 yrs. '52	15616	6.1	962
La Whitecap's Agnes 5 yrs. '49	18746	5.0	948
Red Rose Queen Mab 6 yrs. '42	16923	5.6	948
Springdale Faithful 10 yrs. '51	16616	5.6	944
Lady of Rineland Manor 6 yrs. '53	19226	4.8	931
Eyeone of Hickory Hollow 11 yrs. '51	17659	5.2	931
Jacob's Loretta Lee 8 yrs. '47	17116	5.3	918
Jacob's Sally 6 yrs. '48	16124	5.5	891
Cannie of Tersana Farm 2d 6 yrs. '46	15798	5.6	885
SENIOR 4			
Boehle's Prince's Fanny '52	15765	5.8	919
Bess of Strahm's Farm '52	17376	4.9	864
King's Royal Irene '51	15269	5.6	857
Meadow Lane Katie '52	15669	5.4	854
Barnes Chief's Sally '51	16412	5.1	845
Hamby Farms Bom Augusta '51	14281	5.9	844
Rosie of M'Land '51	15824	5.3	842
Fir Ridge Bonni Sweetness '50	15250	5.4	834
Lustrous Cora '51	15040	5.5	832
Boehle's Queen's Patience '52	13364	6.0	806
JUNIOR 4			
Langmeadow Minnie '53	17426	5.0	885
Whispering Cedar Rose '52	15529	5.3	837
Molly's Ann of Stever Farms '52	13917	6.0	837
Langmeadow Magnet '52	14237	5.8	829
Belle of Fern Lane '52	17955	4.5	824
Eckman's Francine '51	13694	6.0	822
Feura Noble Queen '50	16326	5.0	820
Secret's Caress '50	14405	5.6	820
Auer Model's Kitten '49	14453	5.6	812
Circle Drive's L. P. Faith '54	15088	5.3	811
SENIOR 3			
Umphrey's Butter Cup '52	16391	5.4	897
Prince's Actress' Ann '50	14618	5.8	850
Wells Hill June '51	16352	4.9	804
Califia King's Delia '51	13870	5.7	803
Furlough's Judy '51	17502	4.5	799
Argilla Sue '53	14944	5.3	797
Twin Meadows Beaulah '51	16654	4.7	786
Twin Birch Pal's Clarice '51	15269	5.1	782
Lowland Lillie '51	11843	6.5	775
Rose Valley Lucky Brownie '54	13667	5.6	771
JUNIOR 3			
Langmeadow Colta '53	13514	6.1	837
Langmeadow Minnie '51	15807	5.2	829
Holly of Smilin' Acres '53	15122	5.2	786
Wood Ford Dottie Governess '51	14631	5.2	773
Langmeadow Madalia '53	15440	4.9	770
Beau Janoca '51	14122	5.4	765
Eikco Pearl '47	13678	5.5	763
Fir Ridge Bonni Sweetness '49	14980	5.0	761
Circle Drive's L. P. Faith '53	14703	5.1	758
Penelope's Lady Lila '52	12239	6.1	756
SENIOR 2			
Auer Master's Rosebloom '50	17303	4.6	805
Meadow Brook Mary Elizabeth '47	15261	4.9	757
Sunny Lea Dairymaid '50	11359	6.1	700
Twin Birch Pal's Clarice '50	13385	5.1	691
Greenlee Farms Butterfly '47	13802	5.0	690
Twinkle Star Ranch Dora '53	13159	5.2	689
Mt. Fair Mistress Nobella '51	15658	4.3	687
Woodfield's Fanciful '43	12852	5.2	676
Dorella Guardsman's Damsel '51	13283	5.0	675
Gwyn Careg King's Elfrida '50	14758	4.5	674
JUNIOR 2			
Eikco Tillie '46	14288	6.0	861
Alexander's Fred's Delight '50	15714	5.1	814
Levelland Farm's Valencia '50	17629	4.2	744
Langmeadow Connie '53	13115	5.6	742
Kerndale M M Beauty '52	13618	5.3	732
Whispering Cedar Holly Rose '53	13320	5.4	726
Eikco Toiler '47	13198	5.4	719
Broadmoor Chero Ruth '52	11284	6.3	718
Cedarcroft Florie '46	12115	5.8	712
Wells Hill Sally '51	14271	4.9	709

The above are as they appeared June 1, 1954

(The date after each cow's name denotes the year in which record became official.)

TEN LEADING COWS at VARIOUS AGES

Herd Improvement Registry - 365-3X Division

Based on Milk Production

MATURE	Lbs. B. F.	% B. F.	Lbs. Milk
Fairacres Elaine Prince 7 yrs. '46	789	3.6	21756
Frankland Giralda 6 yrs. '43	807	3.8	20951
Flume Farm Lady Smith 6 yrs. '52	1064	5.1	20581
Modeel's Princess Rose 2d 9 yrs. '54	1066	5.2	20238
Viola of Dellahome 6 yrs. '50	843	4.2	20012
Marietta of Green Acres 8 yrs. '50	985	4.9	19975
Anne's Lady of Fairhaven 10 yrs. '37	972	4.9	19554
Glenburnie Brier Rose 5 yrs. '46	921	4.7	19453
Nodrog Ramona 14 yrs. '54	870	4.4	19408
Warrior's Dolly W 6 yrs. '52	805	4.2	18882
SENIOR 4			
Kilmac Maggie '46	885	4.9	17982
Sunny Lea Carol '51	818	4.6	17474
Mendale Polly's Elma '54	949	5.5	17402
Coldspring's Noble's Faith '53	743	4.3	17205
Paulette of Meadow Lane '48	883	5.2	16954
Sagamore Holly '50	790	4.6	16926
Kilmac Royal's Leda '43	929	5.5	16664
Flora of Wycomia '48	847	5.1	16474
Wey Acres Lillian's Eva '49	603	3.7	15994
Willow Brook's Janetta '42	716	4.4	15992
JUNIOR 4			
Homeward Gretchen '49	1009	5.7	17672
Campus Maybelle '42	807	4.7	16965
Patsy Jane of Meadow Lane '49	847	5.1	16359
Fairacres Claire Trevor '47	742	4.6	16102
Kilmac Heroine '46	752	4.7	15934
Sheldegren Andrea '51	649	4.1	15660
Kilmac Monarch's Jessa '42	803	5.1	15608
Fairacres Lana Turner '47	728	4.6	15525
Belle de Fleur '40	803	5.2	15446
Sagamore Daisy June '48	683	4.4	15361
SENIOR 3			
St. Albans Actor's C. Hale Spot '47	806	4.6	17207
Sheldegren Evadne '50	719	4.4	16166
Valley Hill's Primrose '36	795	4.9	16018
Fannie of Moorland Farm's Gem '36	765	4.8	15759
Sagamore Holly '49	702	4.4	15725
Beatrice of Lincoln Farm '38	631	4.1	15249
Fenn Hill Rosemary '51	689	4.5	15080
Julia Scott of Fairview Farm '38	642	4.2	14989
Mainstone Countess Susan '51	641	4.3	14726
Janet of Overlook Acres '38	740	5.0	14702
JUNIOR 3			
Kilmac Royal's Leda '41	904	5.6	15924
Golden Bull Farms Buela '52	773	5.0	15323
Valleyside Marietta Coreen '50	654	4.3	15143
Coldspring's Noble's Faith '52	687	4.5	15127
Rex's Blanch of Cowham Farm '45	731	4.8	15027
Anita of Cowham Farm '41	699	4.7	14863
Maywood Harriet '40	671	4.5	14705
Helen a Gordon '40	740	5.0	14674
Allerton Farms Humorous '50	687	4.6	14644
Franchester Cleo '37	610	4.1	14632
SENIOR 2			
Rycklaver Estelle '48	750	4.8	15480
Sheldegren Emily '50	731	4.7	15468
Sheldegren Andrea '49	635	4.1	15169
Eth-Mead King's Patience '41	757	5.1	14730
Broadwater Anita '34	804	5.5	14630
Fairacres Fourth of July '47	700	4.8	14472
Sheldegren Corilisa '51	769	5.3	14363
Forget-me-not of Black River '37	618	4.3	14281
Sheldegren H. Gloria '51	670	4.7	14187
Cowham Farm Emory's Lela '47	715	5.0	14082
JUNIOR 2			
Sheldegren Verdine '54	729	4.4	16485
Sunnymede Hornet's Larkspur '54	712	4.6	15409
Halfred Farms Hilda '36	669	4.3	15353
Golden Harvest Miss Holly '51	682	4.6	14740
Hood Farms Marietta Strongheart '51	701	4.7	14698
Circle Drive's L. P. Faith '51	764	5.2	14605
Sheldegren Ebba '51	644	4.4	14348
Sheldegren Corona '52	604	4.2	14342
Sheldegren Ettora '53	635	4.5	13982
Patsy Jean of Meadow Lane '47	687	4.9	13958

Based on Fat Production

MATURE	Lbs. Milk	% B. F.	Lbs. B. F.
Modeel's Princess Rose 2d 9 yrs. '54	20238	5.2	1066
Flume Farm Lady Smith 6 yrs. '52	20581	5.1	1064
Sheldegren Norma 6 yrs. '54	18422	5.6	1035
Kilmac Royal's Leda 7 yrs. '45	18598	5.4	1014
Idylbrook Mistress Squaw 7 yrs. '52	18257	5.5	1007
Marietta of Green Acres 8 yrs. '50	19975	4.9	985
Anne's Lady of Fairhaven 10 yrs. '37	19554	4.9	972
Sheldegren Clare 5 yrs. '51	16769	5.7	957
King's Arbutus of Wildwood 6 yrs. '43	15682	6.0	947
Sunny Valley Verona 7 yrs. '52	18039	5.2	942
SENIOR 4			
Mendale Polly's Elma '54	17402	5.5	949
Kilmac Royal's Leda '43	16664	5.5	929
Kilmac Maggie '46	17982	4.9	885
Paulette of Meadow Lane '48	16954	5.2	883
Golden Bull Farms Beauty '51	15913	5.3	852
Flora of Wycomia '48	16474	5.1	847
Sunny Lea Carol '51	17474	4.6	818
Clara Bell of Lone Pine '39	14797	5.4	809
Sagamore Holly '50	16926	4.6	790
Sunny Valley's Marilyn 2d '52	15011	5.2	782
JUNIOR 4			
Homeward Gretchen '49	17672	5.7	1009
Patsy Jane of Meadow Lane '49	16359	5.1	847
Campus Maybelle '42	16965	4.7	807
Kilmac Monarch's Jessa '42	15608	5.1	803
Belle de Fleur '40	15446	5.2	803
Maywood Nora Galli '40	13592	5.8	794
Flossie of Maple Knoll '38	14777	5.2	781
May of Allora Farms '35	15039	5.1	776
Midview's Topsy '40	14146	5.3	763
Kilmac Heroine '46	15934	4.7	752
SENIOR 3			
St. Albans Actor's C. Hale Spot '47	17207	4.6	806
Valley Hill's Primrose '36	16018	4.9	795
Sunset Golden Lenorill '35	13073	5.9	772
Fannie of Moorland Farm's Gem '36	15759	4.8	765
Green Meads Lady Penelope '42	14556	5.1	750
Sheldegren Estella '52	12929	5.7	748
Foremost Masterpiece's Dora '40	14518	5.1	745
Daisyan of Tamarack Ridge '42	14574	5.1	742
Janet of Overlook Acres '38	14702	5.0	740
Sheldegren Evadne '50	16166	4.4	719
JUNIOR 3			
Kilmac Royal's Leda '41	15924	5.6	904
Sheldegren Tilda '51	13722	5.9	812
Clover Glen Tribute's Rose '50	14410	5.6	807
Langvalley Sunray '50	14551	5.3	775
Golden Bull Farms Buela '52	15323	5.0	773
Circle Drive's A. C. Fashion '43	14544	5.1	750
Dot's Felice '40	14402	5.1	744
Clover Glen Tribute's Amy '50	13825	5.3	744
Helen a Gordon '40	14674	5.0	740
Rex's Blanch of Cowham Farm '45	15027	4.8	731
SENIOR 2			
Broadwater Anita '34	14630	5.5	804
Sheldegren Norma '50	14030	5.5	771
Sheldegren Corilisa '51	14363	5.3	769
Eth-Mead King's Patience '41	14730	5.1	757
Rycklaver Estelle '48	15480	4.8	750
Sheldegren Emily '50	15468	4.7	731
Fenn Hill Joan '51	13582	5.3	730
Alfacrest's A. C. Harriet '49	12331	5.9	728
Eth-Mead F. Blossom Queen '41	11999	6.0	723
Cowham Farm Emory's Lela '47	14082	5.0	715
JUNIOR 2			
Circle Drive's L. P. Faith '51	14605	5.2	764
Kilmac Draftsman's Eve '46	13670	5.3	733
Sheldegren Verdine '54	16485	4.4	729
Sunnymede Hornet's Larkspur '54	15409	4.6	712
Hood Farms Marietta Strongheart '51	14698	4.7	701
Dunwalke Echo '54	13716	5.1	700
Golden Bull Farms Buela '51	12727	5.4	689
Patsy Jean of Meadow Lane '47	13958	4.9	687
Circle Drive's A. C. Fashion '42	13922	4.9	685
Sheldegren Topaz '54	13550	5.0	684

The above are as they appeared June 1, 1954

(The date after each cow's name denotes the year in which record became official.)

TEN LEADING COWS at VARIOUS AGES

Herd Improvement Registry - 365C-2X Division

Based on Milk Production

	Lbs. B.F.	% B.F.	Lbs. Milk
MATURE			
Twin Meadows Beaulah 5 yrs. '52	783	4.6	16993
Lady of Rineland Manor 5 yrs. '52	770	4.5	16779
Cathedral Hope Rilma 10 yrs. '53	833	4.9	16681
Spot's Rose of Alamosa 7 yrs. '54	723	4.5	15892
Twinwing Noble Nerissa 11 yrs. '53	613	3.8	15834
Langmeadow Lana 8 yrs. '54	698	4.4	15816
Maple View June Lady 5 yrs. '53	769	4.8	15763
Naughty Joan 10 yrs. '54	685	4.4	15348
Langmeadow Moonglow 5 yrs. '53	663	4.3	15316
Broadmoor Nola 5 yrs. '54	607	3.9	15208
Average based on prod. to date			
SENIOR 4			
Opekasit Quixote's Ontario '53	703	4.3	16013
Penstate Caesar's Grace '52	766	4.9	15577
Lone Maple Butterfat Noralie '54	824	5.5	14942
Longbarn C. Princess '54	678	4.5	14760
Ava of Hopedale '54	575	3.9	14592
Buster's Royal Nancy '54	694	4.8	14182
Wells Hill June '53	617	4.4	13868
Hansenarea Tonia '54	677	4.9	13786
Dixlyn Admiral's Trudy '53	595	4.3	13676
Wilgorlan Farm's Myrtle '53	565	4.2	13326
Average based on prod. to date			
JUNIOR 4			
Broad Hill Josephine '54	836	4.7	17567
Holly of Smilin' Acres '54	968	5.6	17166
Matapa Consul's Dahlia '54	773	5.0	15439
Prestdale Monarch's Iris '53	674	4.4	15152
Happyholme Joaquin Maud '53	636	4.4	14218
Suneslope's Charming Elegance '53	666	4.7	14154
Quarry Valley's Son's Sue '54	715	5.2	13627
Whispering Cedar Janice '52	666	5.0	13304
Norma's Arlene of C. B. '53	598	4.6	12995
Princess of Burger's Place '53	710	5.5	12920
Average based on prod. to date			
SENIOR 3			
Matapa Honey's Adabelle '54	798	5.2	15247
Langmeadow Moonbeam '54	750	5.1	14708
Fawn Isle F's Country Flower '53	731	5.0	14465
Gwendale Vallie Patience '53	784	5.6	13860
Myerlea RW. Maxine '53	721	5.3	13507
Cromwell Orchard Emmagene '54	529	4.0	13121
Lansdowne Beauty '54	560	4.2	13072
Maurana Kavalier's Rose '53	642	5.0	12805
Hullside Supreme Marie '53	611	4.7	12779
Avery's Jewel of Hopedale '53	510	4.0	12665
Average based on prod. to date			
JUNIOR 3			
Broad Hill Josephine '52	721	4.9	14522
Highfield Prince's Emmaline '53	603	4.2	14157
Cla-ore Knight's Lassie '53	697	5.1	13417
Langmeadow Macherie '54	675	5.1	13232
Avalon Brilliant Florabelle '54	535	4.1	12952
Wood Acres Twilight '54	508	3.9	12792
Knight's Coralene '53	634	4.9	12755
Dairylou Dixieland Linda '54	592	4.6	12673
Spencer Farm Supreme Pauline '53	578	4.6	12387
Auer King's Beulah '53	565	4.5	12314
Average based on prod. to date			
SENIOR 2			
Roamer's Diana '52	598	4.2	13941
Edgewood Farm's Dolly Girl '53	553	4.0	13632
Far Fields Missie '54	592	4.6	12866
Myerlea R. W. Minuet '53	638	5.0	12771
Goldenfield Maxine '53	654	5.2	12562
Myerlea RW. Maxine '52	624	5.0	12283
Kimberton Apollo's Delight '53	608	4.9	12241
Joycie's Ruth of Edorah '54	546	4.5	12034
Knight's King's Emma '53	616	5.1	11943
Springdale Senator's Dixie '54	543	4.5	11862
Average based on prod. to date			
JUNIOR 2			
Suneslope's Charming Elite '54	759	4.6	16265
Long Rock Millie '53	675	4.8	13844
Guernsmoore Farm Solita '54	574	4.8	12403
Suneslope's Charming Bloom '54	660	5.4	12169
Crescent's N. Bernice '54	582	4.8	12114
Mission Ranch Echo '54	637	5.3	11911
Fawn Isle F's Prudence '53	524	4.4	11796
Levelland Farms Sharon '54	530	4.5	11722
Polytechnic Jepson Kitty '54	562	4.8	11665
Sarival Dawn '54	627	5.4	11546
Average based on prod. to date			

Based on Fat Production

	Lbs. Milk	% B.F.	Lbs. B.F.
MATURE			
Cathedral Hope Rilma 10 yrs. '53	16681	4.9	833
Primrose of Clallam County 6 yrs. '54	14891	5.3	794
Twin Meadows Beaulah 5 yrs. '52	16993	4.6	783
Pre-Eminent Chloe 5 yrs. '53	15189	5.1	776
Oakwood H. Delphinium 5 yrs. '54	13736	5.6	775
Lady of Rineland Manor 5 yrs. '52	16779	4.5	770
Maple View June Lady 5 yrs. '53	15763	4.8	769
Sky Q. T. 7 yrs. '53	13158	5.7	751
Orchard Lawn's Melody-May 6 yrs. '53	13165	5.6	749
Roes MOR Flame's Lady Fair 5 yrs. '53	12952	5.6	736
9574 4.8 461			
SENIOR 4			
Lone Maple Butterfat Noralie '54	14942	5.5	824
Penstate Caesar's Grace '52	15577	4.9	766
Opekasit Quixote's Ontario '53	16013	4.3	703
Buster's Royal Nancy '54	14182	4.8	694
Fenn Hill Joan '53	13095	5.2	688
Summitstead's Glenda '53	12505	5.4	681
Longbarn C. Princess '54	14760	4.5	678
Hansenarea Tonia '54	13786	4.9	677
Meadow Lane Janice '53	13154	5.0	664
Butterfield's Cleta '53	10667	6.2	662
9525 4.9 470			
JUNIOR 4			
Holly of Smilin' Acres '54	17166	5.6	968
Broad Hill Josephine '54	17567	4.7	836
Matapa Consul's Dahlia '54	15439	5.0	773
Quarry Valley's Son's Sue '54	13627	5.2	715
Suneslope's Charming Eva '53	11747	6.0	711
Princess of Burger's Place '53	12920	5.5	710
Green Fields General's Angela '54	12887	5.4	697
Twin Birch Pal's Duo '54	12376	5.6	697
Prestdale Monarch's Iris '53	15152	4.4	674
Whispering Cedar Janice '52	13304	5.0	666
9122 4.9 451			
SENIOR 3			
Matapa Honey's Adabelle '54	15247	5.2	798
Gwendale Vallie Patience '53	13860	5.6	784
Langmeadow Moonbeam '54	14708	5.1	750
Fawn Isle F's Country Flower '53	14465	5.0	731
Myerlea RW. Maxine '53	13507	5.3	721
Mineral Point Beauty Esmeralda '54	12489	5.6	700
Gerar Zingarior '53	10556	6.2	658
Argilla Dolly '54	11435	5.7	653
Maurana Kavalier's Rose '53	12805	5.0	642
Five Points Y-Etta '53	11893	5.2	625
8805 4.9 436			
JUNIOR 3			
Broad Hill Josephine '52	14522	4.9	721
Argilla Bright Star '52	11760	6.0	712
Matapa Honey's Sheila '53	12121	6.8	706
Cla-ore Knight's Lassie '53	13417	5.1	697
Langmeadow Macherie '54	13232	5.1	675
Twin Birch Resolute's Clarissa '53	12102	5.4	660
Normac Stately Doloris '53	10399	6.2	653
Circle Drive's L. P. Elaine '53	11172	5.7	644
White Pillar's Lucile '53	11318	5.6	644
L. P. Honey of Nosker Farm '54	11583	5.5	643
8696 4.9 434			
SENIOR 2			
Cresent H-A-Chum '54	11856	5.8	696
Graysmarsh Pearl '53	11557	5.7	663
Goldenfield Maxine '53	12562	5.2	654
Gilderdale Queen Lassie '53	11240	5.7	641
Myerlea R. W. Minuet '53	12771	5.0	638
Myerlea RW. Maxine '52	12283	5.0	624
Knight's King's Emma '53	11943	5.1	616
Kimberton Apollo's Delight '53	12241	4.9	608
Sunbeam's Annabella '53	11175	5.4	604
Roamer's Diana '52	13941	4.2	598
8303 4.9 410			
JUNIOR 2			
Suneslope's Charming Elite '54	16265	4.6	759
Long Rock Millie '53	13844	4.8	675
Suneslope's Charming Bloom '54	12169	5.4	660
Mission Ranch Echo '54	11911	5.3	637
Sarival Dawn '54	11546	5.4	627
King Sequel's Katina '54	11286	5.4	615
Betty of Hickory Ruth '54	10831	5.5	601
Minnewashta Radiance '54	10906	5.4	594
Crescent's N. Bernice '54	12114	4.8	582
Kimberton Nero's Lorene '53	10769	5.3	578
8102 4.9 401			
All Ages Ave. based on prod. to date	8934	4.9	438

The above averages are as they appeared June 1, 1954

(The date after each cow's name denotes the year in which record became official.)

TEN LEADING COWS at VARIOUS AGES

Herd Improvement Registry - 305C-2X Division

Based on Milk Production

	Lbs. B. F.	% B. F.	Lbs. Milk
MATURE			
Willow Brook Monarch's Envy 8 yrs. '54	789	4.4	17835
Sagamore Daisy June 10 yrs. '54	650	4.1	15588
Enterprise Peter's Beatrice 6 yrs. '53	641	4.1	15470
Redhead Beauty of Golden Glow 5 yrs. '53	813	5.3	15265
Maplewood Admiral's Marilyn 8 yrs. '52	630	4.1	15221
Peerless Beauty of The Elms 6 yrs. '53	680	4.5	15060
Whispering Cedar Bonita 5 yrs. '53	681	4.5	14997
Maiden Point Sensation Sal 8 yrs. '54	714	4.8	14833
Pansy of Smilin' Acres 6 yrs. '52	727	4.9	14813
Monterey Carolita 5 yrs. '54	658	4.4	14744
Average based on prod. to date	8575	4.7	410
SENIOR 4			
Edgewood Farm's Primrose Lass '54	609	4.4	13825
Mountain Vu Ruben's Queen '54	570	4.1	13801
Biscoe Alice Lenfestey '54	583	4.3	13674
Skuggek Noble Mattie '54	536	4.0	13315
Marilyn's Phillisa '53	568	4.4	12812
Merit L. Martha '53	637	5.0	12657
Golden Eagle Alta '53	608	4.8	12645
Valiant's Crystal Pride '53	598	4.7	12523
Velfame's Velda '53	573	4.6	12457
Maple Ridge Dairy Maid '53	652	5.2	12441
Average based on prod. to date	8210	4.8	399
JUNIOR 4			
Harrington's Julie Ann '53	858	5.4	15807
Alfadino Farm Radiant Bess '53	635	4.4	14425
Monterey Carolita '53	628	4.3	14398
Honey's Honora of C. D. '53	747	5.2	14187
Woodbourne Bugler Cherry '54	560	4.0	13791
Silver Forest Royal Patty '54	616	4.5	13648
Moreau Farms Suzanne '53	634	4.7	13343
Silver Mt. Imperial's Ann '54	557	4.2	13111
Evergreen Kay '53	622	4.8	12903
Fin 'n Feather C. Janet '53	554	4.3	12897
Average based on prod. to date	8181	4.8	399
SENIOR 3			
Old Farmstead Min '54	558	4.2	13191
Silver Mt. Imperial's Babs '53	610	4.6	13138
Lukdale Alexis' May '54	559	4.2	13120
Gwendale Vallie Nancy '53	757	5.7	13066
Broad Hill Frolic '54	552	4.2	12904
Enterprise Jacola Luck '54	584	4.5	12849
Crocker's Helena Kay '52	707	5.5	12842
Meadow Lane Judie '53	552	4.3	12658
Cedar Springs Country Princess '54	527	4.1	12585
Mt. Paul Music '54	673	5.3	12499
Average based on prod. to date	7813	4.9	387
JUNIOR 3			
Matapa Honey Lucinda '54	725	5.1	14221
Whispering Cedar Jane '53	682	4.8	13983
Langmeadow Calicia '54	749	5.4	13774
Harrington's Julie Ann '53	684	5.2	13063
Zelta's Lady Astor '53	568	4.4	12904
Craney View Deacon's Sarah '52	603	4.6	12879
Matapa Consul's Dahlia '53	664	5.1	12801
Fairley Farm Hestor '53	711	5.5	12762
Penstate Noble's Grace '53	619	4.8	12739
Fawn Isle F's Rosette '53	523	4.1	12595
Average based on prod. to date	7578	4.9	373
SENIOR 2			
Maple Leaf's Colonel Como '54	550	4.6	11854
Kennersley's Roxetta '54	448	3.7	11815
Valley Home Lucky '54	545	4.6	11618
Broadfield Ruth '53	447	3.8	11489
Ubilla Mythical Venice '53	512	4.5	11342
Deershorn Honora '53	568	5.0	11294
Bronze Arrow Lucky Lady '52	566	5.0	11265
Superb's Fern Rose '52	508	4.5	11074
Gypsy Chief's Lola '52	485	4.4	10977
Maple Cresta Ruby '54	556	5.0	10965
Average based on prod. to date	7235	4.9	357
JUNIOR 2			
Royal Acres Eskimo Flo '53	713	5.3	13368
Suneslope's Gene's Elvira '53	593	4.4	13362
Cameo Cavalier's Fay '54	555	4.3	12837
Rice Farm's Gypsy '53	546	4.4	12409
Pre-Eminent Nara '54	550	4.5	12127
Dorella Soldier's Ivy '54	577	5.0	11439
Bee Gee Rambler's Julie '53	517	4.5	11415
Langmeadow Janet '54	509	4.4	11400
Almar Beauty Lucky '54	521	4.6	11232
Argilla Trudy '53	563	5.0	11228
Average based on prod. to date	6994	4.8	339
All Ages. Ave. based on prod. to date	7901	4.8	383

Based on Fat Production

	Lbs. Milk	% B. F.	Lbs. B. F.
MATURE			
Redhead Beauty of Golden Glow 5 yrs. '53	15265	5.3	813
Willow Brook Monarch's Envy 8 yrs. '54	17835	4.4	789
Molly's Ann of Stever Farms 5 yrs. '53	13199	5.9	779
Whispering Cedar Rose 5 yrs. '53	13636	5.5	756
Greenfield Watchful Salome 6 yrs. '53	12621	5.9	755
Whispering Cedar Julia 6 yrs. '53	14002	5.2	730
Pansy of Smilin' Acres 6 yrs. '52	14813	4.9	727
Whispering Cedar Rose 6 yrs. '54	12830	5.6	721
Maiden Point Sensation Sal 8 yrs. '54	14833	4.8	714
Queen's Cleo of Elm Ravine 9 yrs. '53	14232	5.0	713
Average based on prod. to date	8575	4.7	410
SENIOR 4			
Argilla Bright Star '53	12278	5.7	709
Maplewood Mont Arlene '53	11197	6.1	691
Maple Ridge Dairy Maid '53	12441	5.2	652
Columbia Gorge Romance '54	11388	5.7	650
Lady Astor Buttercup '53	12303	5.2	649
Penelope's Lady Lila '54	10699	6.0	642
Merit L. Martha '53	12657	5.0	637
Dunwalke Comfort '54	11889	5.2	624
Wood Ford Queen Elite '53	12439	5.0	624
St. Albans Glamour Sequel Faith '53	12208	5.0	618
Average based on prod. to date	8210	4.8	399
JUNIOR 4			
Harrington's Julie Ann '53	15807	5.4	858
Honey's Honora of C. D. '53	14187	5.2	747
Mt. Paul Mabel '53	11561	5.9	685
Dorella Soldier's Carol '54	11817	5.5	659
Blossomland Judy '54	12232	5.2	646
Alfadino Farm Radiant Bess '53	14425	4.4	635
Moreau Farms Suzanne '53	13343	4.7	634
Monterey Carolita '53	14398	4.3	628
Evergreen Kay '53	12903	4.8	622
Knight's Vira '54	11041	5.5	617
Average based on prod. to date	8181	4.8	399
SENIOR 3			
Gwendale Vallie Nancy '53	13066	5.7	757
Crocker's Helena Kay '52	12842	5.5	707
Mt. Paul Music '54	12499	5.3	673
Dorella Soldier's Bridget '54	11153	5.8	657
Lucky Coe '52	9897	6.6	655
Premier Louise's Rose '54	10362	6.1	635
Eastleigh Ruby '53	11540	5.5	635
Lady Astor Buttercup '53	11711	5.4	632
Dorella Soldier's Snow White '53	12094	5.1	626
Trader's Iris of Lowden '53	11570	5.3	621
Average based on prod. to date	7813	4.9	387
JUNIOR 3			
Langmeadow Calicia '54	13774	5.4	749
Matapa Honey Lucinda '54	14221	5.1	725
Fairley Farm Hestor '53	12762	5.5	711
Deershorn Desire '54	11972	5.7	692
Harrington's Julie Ann '53	13063	5.2	684
Whispering Cedar Jane '53	13983	4.8	682
Matapa Consul's Dahlia '53	12801	5.1	664
Actor's Sunset Girl '54	10432	6.1	642
Bonnie Lou of Walnut Lane '52	11255	5.5	621
Graysmarsh Sara '53	11368	5.4	620
Average based on prod. to date	7578	4.9	373
SENIOR 2			
Graysmarsh Prince's Rosalie '52	10671	5.7	611
Corona's Alert Moccasin '54	10695	5.4	585
Dorella Soldier's Carol '52	10349	5.5	569
Deershorn Honora '53	11294	5.0	568
Bronze Arrow Lucky Lady '52	11265	5.0	566
Premier Louise's Rose '53	9822	5.7	562
Maple Cresta Ruby '54	10965	5.0	556
Pinehurst Beauty's Bess '54	10698	5.1	550
Maple Leaf's Colonel Como '54	11854	4.6	550
Sunset Ridge Lad's Elola '53	10160	5.3	548
Average based on prod. to date	7235	4.9	357
JUNIOR 2			
Royal Acres Eskimo Flo '53	13368	5.3	713
Suneslope's Gene's Elvira '53	13362	4.4	593
Dorella Soldier's Ivy '54	11439	5.0	577
Argilla Trudy '53	11228	5.0	563
Maple Cresta Georgia '53	10650	5.2	563
Argilla Bet '53	9598	5.8	557
Cameo Cavalier's Fay '54	12837	4.3	555
Pre-Eminent Nara '54	12127	4.5	550
Mt. Paul Harmony '54	10079	5.4	550
Rice Farm's Gypsy '53	12409	4.4	546
Average based on prod. to date	6994	4.8	339
All Ages. Ave. based on prod. to date	7901	4.8	383

The above averages are as they appeared June 1, 1954

(The date after each cow's name denotes the year in which record became official.)

WINDY HILL FARMS

R. D. 3 - Titusville, Pa.

"BREEDING TOWARD PERFECTION"

PRESENTING . . . A few of the cows we are selecting to Build and Improve Our Herd.

A CLASS LEADER

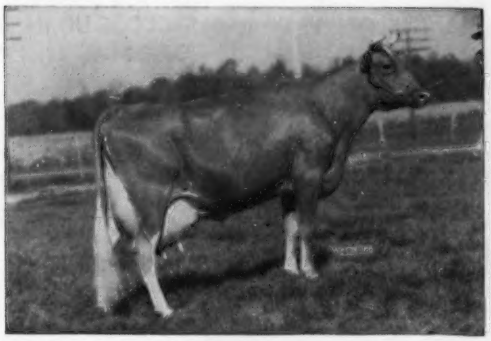

VERONICA OF WINDY HILL FARMS (VG '49 '52)
6 consecutive records:
7853—424—Sr2—HIR
11136—594—Sr3—HIR
9808—515—Sr4—305C—540 T. M.
7834—428—5yrs—305C—461 T. M.
11764—605—6yrs—HIR—2x
12690—*713—7yrs—HIR—305C—2x
*Class Leader 8th place for fat
Dam of 2 A. R. daughters.

AN EXCELLENT COW

GREAT ELM HIS ELAINE
12662—652—Jr2C
10895—567—Jr3C—746 T. M.
11914—586—Sr4—HIR—726 T. M.
9649—501—5yrs—HIR—722 T. M.
Classified Excellent '52

Udder of McDONALD FARMS LE PETUNIA
9340—461—Jr2—365—2x
"LE PETUNIA" is a half-sister to our sire, McDONALD FARMS LE REGAL, a son of McDonald Farms S. Leader, A. R., he also sire of "LE PETUNIA." "LE REGAL" combines the blood of the LADY AUGUSTA and PANSY families.

Another of our top foundation cows, **LAUXMONT LEVITY SILHOUETTE,** recently finished with 11997—607—Sr4—365—2x.

We believe we have the kind of cows that are worthy to be the dam of a herd bull. Plan to visit the herd. Study our animals and select your next herd sire from one of our top cows—a bull calf sired by bulls backed by the best of McDonald bloodlines and out of our best cows.

T. B. 561063 —— Vaccinated —— Bang's 20316

JAMES D. BERRY, Jr.
Owner

Phone Titusville 37364

JAMES G. MILLAR
Herdsman

HER SON FOR SALE

CHEDCO LADY VIOLET

10542—579—Sr2, 12653—658—Sr4C, 13228—690—8yrs
2 A. R. daughters include: **Chedco King's Lady,** 12228—609—Jr2. She a ¾ sister to the bull we are offering for sale.

LOOK AT THE GREAT ANIMALS CLOSE-UP IN THE PEDIGREE OF THIS BULL CALF BORN MAY 28, 1954.

Sire: **FAIRLAWN K. DAIRY KING**
29 nearest tested dams average 13675 lbs. milk, 701 lbs. fat.
Sire: **Fairlawn H. Eastern King, A. R.** A son of Green Meadow Hornet, he by Green Meadow Coronation King.
Dam: **Riegeldale Melba's Dairymaid,** 12104—715—Sr4C. Sold for $6,000 at 12 years of age. She is an own daughter of Green Meadow Melba, 15342—963—Sr2C, National Fat Class Leader and voted the 6th most influential brood cow of the breed.

Dam: **CHEDCO LADY VIOLET** (see picture)
Sire: **Chedco Advance, A. R.** A son of Chedco Coronation King out of Chedco Moonlight, 13433—738—AA, 3 A. R. sons. 3 A. R. daughters.
Dam: **Chedco Violet,** 13679—726—5yrsC. 1 A. R. son, 5 A. R. daughters. 1 over 700, 4 over 600 lbs. fat.

Priced very moderately for immediate sale. "Lady Violet" has a son, Chedco Eclipse, in service at East Lynne Farm, Elton W. Morgan, owner, Cato, Wisconsin. Another maternal brother, Chedco Piper, was purchased by the Badger Breeders Cooperative, Shawano, Wis.

Federal Accredited No. 100024
C. E. COTTING, Owner
50 Federal Street, Boston, Massachusetts

DELBERT FOX, Herd Manager
Telephone: Berlin 70

State Bang's Free No. 20
NELSON SMITH, Farm Manager
Telephone: Berlin 10-3

LAZY RIVER MILKING COWS

TO BE SOLD AUG. 2

14 head bred to him

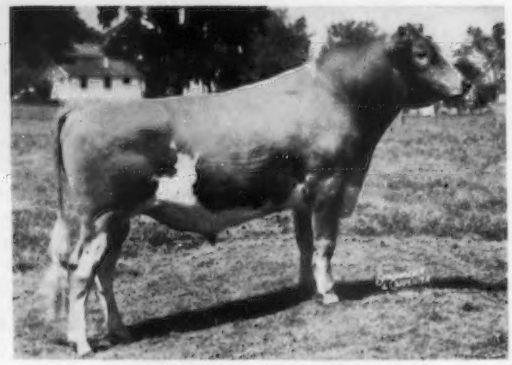

WOODACRES ROYAL LEADER

Sire: **FAIRLAWN ACTOR'S LEADER**
Dam: **FRITZLYN KING'S JEANETTE,** Excellent '50 '52
13750—610—Jr2—365 *19384—857—Jr4—365
*22436—*1050—5yrs—365C 20654—971—7yrs—365
Best Uddered Cow E.S.E. '49. First Aged Cow and Res. GR. CH. N. J. G. B. S. '50.

On retest as a 9-year-old "Jeanette" has made over a ton of milk for each of the last 4 months. In the sale there are 14 head bred to her son Woodacres Royal Leader. His first calves have arrived and show great promise. He is in heavy service with over 40 head bred to him.

WOODACRES

CROSS-SECTION SALE

WRITE FOR CATALOG, BOX 669, PRINCETON, N. J.

A GREAT CLASS LEADING COW

ROAMER'S DIANA . . . Recently milked over 80 pounds on 2x.
In 66 days she has 4892—205.7.

"DIANA" freshened March 30, 1954 with a bull calf sired by **Northern Noble.**

"DIANA" and SON

13941—598—Sr2—HIR—365C—730 T. M.
National Leader in milk, 10th in fat.
17582—696—Jr4—HIR—365—730 T. M.
Class Leader 2nd place in milk.

Her Sire

ROYAL MAY ROAMER, A. R.

Sire: **Langwater May Royal, A. R.**
Dam: **Willowmere Romona,** 14937—678—Jr3—365
Daughters:
Roamer's Diana
17582—696—Jr4—HIR—365—730 T. M.
Roamer's Royal Lillian
9854—557—Sr2—HIR—365—730 T. M.
12252—609—5yrs—HIR—365—730 T. M.
(pending) Delaware State Champion
Mordington Sunshine
12127—598—Jr3—HIR—365—730 T. M.
(pending)

Her Son's Sire

NORTHERN NOBLE

Sire: **Coldspring's Iris' Valor**
Full brother to "B. R. Iris,"
19488—1019—Sr3—365C

Dam: **Coldspring's Noble's Colleen** ($5,000)
15038—738—Sr2—365C

Mordington Noble's Ann
1st daughter to freshen (15 in herd) 5240—228—Jr2—HIR—305—2x in 146 days.

BUENA VISTA FARMS

Wilmington, Delaware

C. DOUGLASS BUCK
Owner

HORACE P. LARROWE
Manager

HARRY WOODWARD, Herdsman
JACK TAYLOR, Asst. Herdsman

T. B. Accredited No. 544087

Bang's Accredited No. 740

FOLLOW THE FRANCHESTER ROAD

To our 1954 Franchester Sale being held October 18 at West Salem, Ohio.

During the thirty years we have been breeding Guernseys, many many people have followed our Franchester Road program and we extend to you a cordial invitation to go along with us this fall.

On these two pages we are trying briefly to give you the success story of some of the many Tom, Dick and Joe's who have followed our program and have contributed to the greatness of the Guernsey breed.

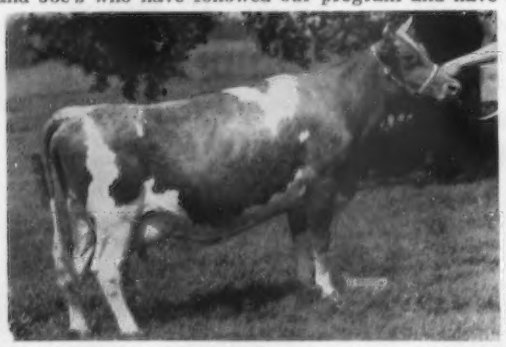

ROSALIE FREE CHANEY (VG '50). Sold Riegeldale, for $1,550. 11920—637—Sr4—305C—3x. 2nd Aged Cow, Ky., 1952. Owned by Dr. Sam McFarland, Nashville, Tenn.
Sire: **Franchester Free Emory**, Langwater Freeman—Riegeldale Emory's Itchen, 14996—859—Sr4C (E '47 '48 '49 '50 '50). 12 daughters 8914—418—HIR; 9 dams 8221—340—HIR; Difference +400, +58.
Developed and sold for $2,500 by Roger Spies, Dover, Ohio.

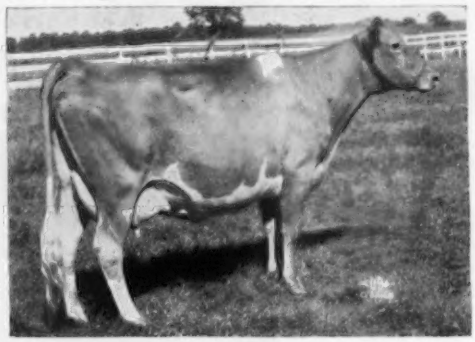

CLEARVIEW ROXIE (VG '51), 5 years old. 10595—453—Sr2—HIR—305C. 10809—517—Sr4—HIR—305C.
Sire: **Franchester Handy Milkmaker**, Langwater Henchman—Marigot of Starr Farm, 15284—921—EE, 15203—956—AA. 5 daughters 10089—486; 5 dams 8224—381; Difference +1865, +105.
Developed and leased to the Central Ohio Bull Association at Columbus, Ohio, by Dr. C. B. Adkins, Coldwater, Ohio.

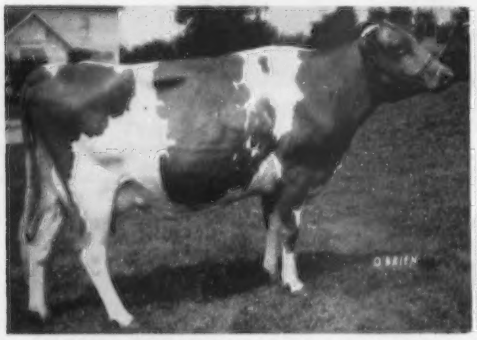

GOLD BANNER FAN (VG '49 '53), 10572—547—Jr3—HIR—305 (2x). 6 year average, 10308—529—2x milking.
Sire: **Lone Pine Freeman**, Langwater Freeman—Franchester Noble Lassie, 13881—603—BB, 12474—547—4A (915). 5 daughters 10510—516—HIR; 5 dams 10157—501—HIR: Difference +357, +15.
Developed and sold to Central Ohio Bull Association at Columbus, by Carl Fortkamp, Coldwater, Ohio.

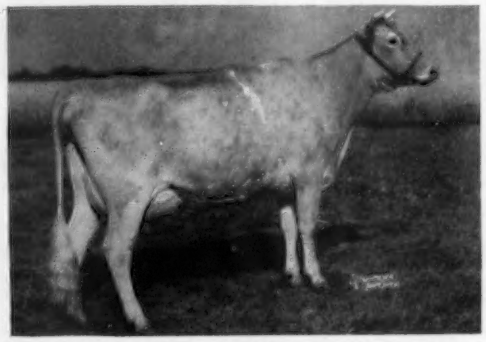

SUNNYDALE LEADER'S MELODY (VG '53). $1,000 in 1953. 12559—528—Jr2, 18088—802—Sr4 (pending).
Sire: **Franchester Handy Leader**, Langwater Henchman—Fairlawn K. Gay Levity, 14978—730—Jr4C, 17244—845—7yrs.
"Handy Leader, without a doubt, is the best bull I ever owned. All his daughters showed increased production over their dams." Claude Mangas of Union City, Ind.

KRANTZ HEIM ROYAL'S PEARLE, 2 years old, 9550—507—Sr2 (pending). Sold 1953 Classic for $850.
Sire: **Franchester Free Royal**, Langwater Freeman—Franchester Noble Pearle (E '47 '48), 11613—603—D, 12411—600—AA. 10 A. R. daughters. 6th Franchester bull used.
Owned and developed by G. B. Krantz & son, Dover, Ohio.

FRANCHESTER KING'S JANE (VG '52), 11434—680—Sr2. Sold in 1951 McDonald Sale for $4,000. Purchased by Dunwalke Farms, Inc., Far Hills, N. J.
Sire: **Franchester Kella's King** ($8,500). 13 two-year-old daughters av. 11822 lbs. milk — 594 lbs. fat.
Owned by E. B. Henslee, Kingston Springs, Tenn.

A BULL'S GREATNESS is measured by the excellence of his daughters, but until he has proved daughters, the measuring stick we all use is the proved ability of his NEAREST DAMS.

THE YOUNG BULLS we will offer this fall are from Excellent and Very Good cows that have proved themselves prepotent for lots of milk, size, type and good udders.

WHO'S GOT THE RIGHT BULL ? ?

You or your neighbor may have him, but until you are sure you had better keep looking and planning ahead. We like the progeny of these Franchester-bred bulls.

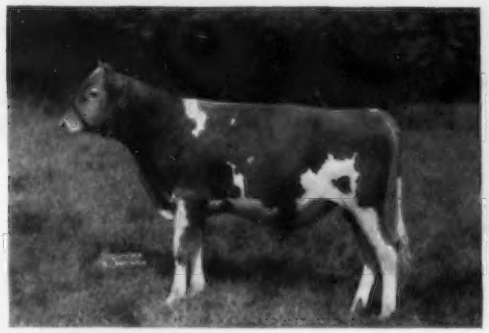

FRANCHESTER LEVITY ACE, sold for $1,950.
Sire: **Curtiss Franchester Levity Ace, A. R.** Dam: **Franchester Free Laughter** (E 5 times), 14046—611—GG, 18271—803—Sr3C.
20 A. R. daughters. 11 two-year-olds on 2x milking averaged 11530 lbs. milk, 418 lbs. fat.
Owned and developed by O. P. Alford, III., Lazy River Farms, Queenstown, Md.

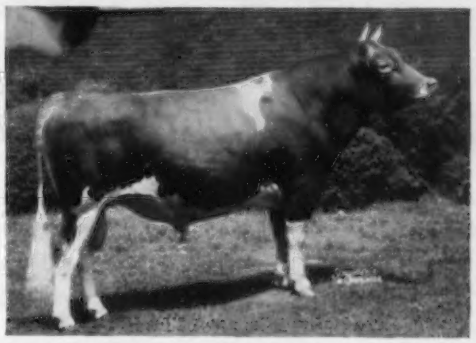

FRANCHESTER COMMANDO ACE, sold for $2,500.
Sire: **Curtiss Franchester Levity Ace, A. R.** Dam: **Pine Manor Columbine,** GP '47, 9979—605—GG, 12672—755—EE.
9 daughters tested: 5 VG — 2 D — 2 A. "They make big, smooth cows. At maturity every daughter will exceed her dam's production." Gail Heifner, Villa Way Farms, Sullivan, Ohio.

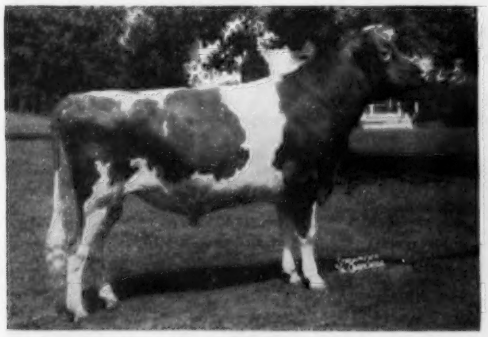

FRANCHESTER KELLA'S FREEMAN, sold for $15,500
Sire: **Langwater Freeman, A. R.** Dam: **McDonald Farms King's Kella** (E '50 '51 '52), 13991—718—Jr2C, 18270—919—6yrs.
3 daughters on test at Franchester; 7 more due. First 4 daughters sold averaged $750 as calves. Owned and being developed by the Wm. L. Bork Memorial Hospital, Chattanooga, Tenn.

FRANCHESTER KELLA'S MAJESTY, sold for $4,500.
Sire: **Franchester Free Majesty, A. R.** Dam: **McDonald Farms King's Kella** (E '50 '51 '52), 13991—718—Jr2C, 18270—919—6yrs.
Jr. sire in service at Raemelton Farms. Owned and being developed by Roger Black, Raemelton Farms, Mansfield, Ohio.

FRANCHESTER KING'S HORNET, sold for $6,100.
1st Jr. Yearling, Calif., 1951; 1st 2 Yrs., Calif., 1952; 1st 2 Yrs., Sr. & Gr. Ch., G. N., 1952.
Sire: **Franchester Kella's King, $8,500.** Dam: **Fairlawn K. Gay Levity (E '50),** 14978—730—Jr4C, 17244—845—7yrs (6 sons in service — 1 daughter).
50 promising young daughters. Owned and being developed by Adohr Farms, Camarillo, Calif.

FRANCHESTER K. F. JESTER, sold for $1,700.
Sire: **Franchester Kella's Freeman.** Dam: **Franchester Free Laughter** (E 5 times), 14046—611—GG, 18271—803—Sr3C, (4 daughters and 4 sons).
Owned and being developed by the Northern Ohio Bull Association, Tiffin, Ohio.

THE FRANCHESTER SALE was set up as a clearing house for top Guernseys, and we will continue to offer only that kind in our sale.

We would like to have you write us, or The Louis McL. Merryman & Sons, Inc., Sparks, Md., if you have females that you would like us to consider for the Franchester Sale.

FRANCHESTER FARMS

LYNDHURST, OHIO
WEST SALEM, OHIO

CHARLES B. BOLTON, Owner
C. R. HUSTON, Manager

Accredited for Bang's and T. B.

C. A. BURGE, Asst. Manager
C. E. EBY, Herdsman

ADOHR FARMS

CAMARILLO · VENTURA COUNTY · CALIFORNIA

A New Herd Sire . . .

Top Bull, Western Guernsey Classic

A "KING" SON OUT OF THE GLORY FAMILY

FAIRLAWN K. HORATIUS . . . Born August 17, 1953

A son of **FAIRLAWN H. EASTERN KING, A. R.** ($16,000), 46 sons and daughters sold for $151,750 or an average of $3,298 per head.

His Dam (VG)

FAIRLAWN ACTOR'S PRINCESS, VG '53
12198—579—Sr2C
On retest, 9760—490—Jr3—249 days, still on test. Sold for $3,000. A member of the GLORY family.

His Dam's Dam (VG)

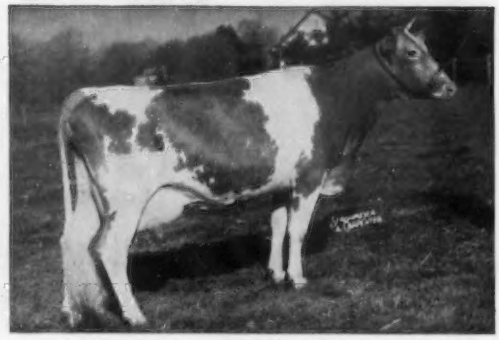

FAIRLAWN H. ISMENA, VG '47 '48 '49 '50
13752—643—Jr3C, 17435—812—Jr4
14791—715—5yrsC—936 T. M.
1 A. R. son, 2 A. R daughters, both Very Good, both with over 12,000 lbs. milk as Junior two-year-olds. Sold to Flying Horse Farm, South Hamilton, Mass., for $5,500 at 9 years of age.

OTHER GREEN MEADOW BRED SIRES IN SERVICE AT ADOHR

FRANCHESTER KING'S HORNET
Sire: **Franchester Kella's King**
Dam: **Fairlawn K. Gay Levity**
14978—730—Jr4—365C

FRANCHESTER K. LEADER
Sire: **McDonald Farms S. Leader**
Dam: **Franchester Handy Kella**
12653—601—Sr2—365

McDONALD FARMS EMORY'S PIONEER
Sire: **McDonald Farms Steadfast Emory**
Dam: **McDonald Farms King's Lotus**
11902—681—Jr2—365C

We have some top bred bull calves out of high record dams now available. Send for prices and pedigrees.

T. A. KNIGHT, *Manager* • J. L. ELLIOTT, *Superintendent* • R. A. McGURER, *Herdsman*

C H I C A G O 1 3 I L L I N O I S . .

CURTiSS CANDY COMPANY FARMS

OTTO SCHNERING, Founder

IMPROVED STUD SERVICE

GUERNSEYS

Given the assist of good feed, comfortable housing and good care, the inheritance of the Curtiss-bred Guernsey cow will not only return a handsome profit, but will enhance the dignity and meaning of your everyday life and living.

* * *

DO NOT LEAVE THE FUTURE OF YOUR HERD TO CHANCE. BREED BY CHOICE.

* * *

First Get of Sire of Curtiss Candy Levity Heir
and
Winner Peer Challenge Trophy, National Guernsey Show, 1953

From left to right: Curtiss Candy Fascinator, dam, St. James Count's Verity, E '51 '53; Curtiss Candy Loyal Curtiss, dam, McDonald Farms Gov Innocence, E '51 '53; Curtiss Candy Humming Bird and Curtiss Candy Pewee, full sisters out of Calculator's Marigold.

The inheritance of Curtiss Candy Levity Heir, his sons and related families, is available through the IMPROVED STUD SERVICE.

Our technician in your area will be happy to explain our Selected Mating plan to you. If you do not have a technician in your area, drop us a postal card and we will forward the information to you.

LIVESTOCK DIVISION OFFICE, CARY, ILLINOIS **TELEPHONE: CARY 5411**

NEVER BEFORE Has Such An Offering Been Made . . .

85 HEAD • Every Bred Heifer Due From August 9 To March 1 Will Be Offered With The Exception Of One—75 Head At

The Tarbell Farms Heifer Sale - At The Farm - Smithville Flats, N. Y., Monday, Aug. 9, 1954, 12:15 P. M.

Also to be sold — an unselected group of 10 heifers of breeding age.

IN THE SALE
18 Daughters of McDONALD FARMS TARBELL
His Dam

DOUGLASTON LADY AUGUSTA, 12106—607—E. Classified Excellent at 15 years. 4 Excellent — 1 Very Good Daughters. 5 A. R. daughters average 731 lbs. fat.

IN THE SALE
17 Daughters of WOODACRES ROYAL NONPAREIL
His Dam

CRUSADER'S MARGUERITE
14351—813—B, 15159—815—AA. 2 A. R. daughters.

IN THE SALE
12 Daughters of TARBELL GALLANT VALROYAL
His Dam

TARBELL PEERLESS LENDA
13537—*762—Sr3—305C—3x
2 A. R. daughters

IN THE SALE
9 Daughters of TARBELL ROMULUS LEADER
His Dam — **TARBELL PEERLESS LENDA** (see above)

IN THE SALE
6 Daughters of COLDSPRING'S ROMULUS' ANCHOR
His Dam

COLDSPRING'S VALOR'S KATINA
14093—780—C
2 A. R. sons, 1 A. R. daughter

IN THE SALE
14 Daughters of WOODACRES ROYAL PRINCE
His Dam
WOODACRES SUPREME PHELANOR (VG '50)
17211—836—5yrs—365C

— WRITE FOR A CATALOG —

These heifers are backed by a depth of breeding and production packed pedigrees.
FROM THE BLOOD OF NATIONAL CHAMPIONS AND CLASS LEADERS
TRULY AN OPPORTUNITY TO SELECT FROM THE CREAM OF THE CROP.

SEATH AND SHULTZ SALES SERVICE

MIKE SEATH
Far Hills, N. J.
Ph. Millington 7-0756

Box 186
PETERBOROUGH, N. H.
E. M. GRANGER, Jr. Auctioneer

EARL SHULTZ
Peterborough, N. H.
Ph. Peterborough 124 and 113

Tarbell Guernsey Farms

FOUNDED 1816

BRED HEIFER SALE

AN UNPRECEDENTED OFFERING

75 BRED HEIFERS — EVERY BRED HEIFER ON THE FARM DUE FROM AUGUST 9 TO MARCH 1 WITH BUT ONE EXCEPTION

ALSO — **10 CHOICE HEIFERS OF BREEDING AGE**
AN UNSELECTED GROUP OF HEIFERS

MANY OUT OF OUR TOP COWS **THE BEST OF TARBELL BREEDING**

BETTER THAN 75 PER CENT OF THE ENTIRE GROUP ARE VACCINATED

85 HEAD — TARBELL FARMS HEIFER SALE — AT THE FARM
SMITHVILLE FLATS, NEW YORK
MONDAY, AUGUST 9, 1954 — 12:15 P. M.

NEVER BEFORE HAS THERE BEEN SUCH AN OPPORTUNITY TO SELECT YOUR CHOICE OF BRED HEIFERS

THEY REPRESENT THE RESULTS OF 50 YEARS OF BREEDING REGISTERED GUERNSEYS AND 47 YEARS OF CONTINUOUS A. R. TESTING. SINCE 1944, 18 COWS HAVE COMPLETED 22 CLASS LEADING RECORDS AT THE FARM.

ALL OF THE ANIMALS OFFERED WILL CARRY THE BLOOD OF THESE TWO GREAT **CENTURY** SIRES CLOSE-UP IN THEIR PEDIGREES.

MAY ROYAL'S HOLLISTON, 136 A. R. daughters, son of MIXTER MAY ROYAL and ROCKINGHAM MAID, 15432—820—Jr4, 5 A. R. daughters, 4 A. R. sons, bred to the daughters of SREGOR ULTRA KING, 83 A. R. daughters, resulted in such cows as TARBELL FARMS ROYAL LENDA, 20508—1109, NATIONAL RECORD JR4; TARBELL FARMS ROYAL MIGNOTTE, 21162—868—Sr4, CLASS LEADER MILK 2nd place; TARBELL FARMS ROYAL SIBYL, 17231—854—5yrs, and TARBELL FARMS ROYAL LILAC, 14555—809—Sr3C. HE IS THIRD LEADING CENTURY SIRE OF THE BREED.

FOREMOST PEACEMAKER, LEADING CENTURY SIRE OF THE BREED, 187 A. R. daughters, son of LANGWATER VALOR and THORNTON'S ARMISTICE GIRL, 1st PRIZE 2 YRS., 1928 NATIONAL DAIRY SHOW, mated to the MAY ROYAL'S HOLLISTON—SREGOR ULTRA KING cross, sired great cows. Among them are TARBELL FARMS PEERLESS MARGO, 18501—1013, NATIONAL RECORD JR3C; TARBELL PEERLESS LENDA, 13537—762, FORMER NATIONAL RECORD SR3—305C, NOW CLASS LEADER 5th BUTTERFAT; TARBELL FARMS PEERLESS ESTHER, 12468—696—Sr2—365C—2x, CLASS LEADER 4th in BUTTERFAT, 17886—887—5yrsC, and TARBELL PEERLESS ROYALENDA, 15819—850—Sr3.

SEE THE OPPOSITE PAGE FOR A BREAKDOWN ON SOME OF THE ANIMALS IN THE SALE. **THEY ARE BACKED BY**

PROVED AND POPULAR BLOODLINES **HIGH PRODUCTION WITH GOOD TYPE**
GREAT COW FAMILIES WITH DEPTH OF BREEDING **CONTINUOUS A. R. TESTING**

Federal Accredited VISITORS ALWAYS WELCOME N. Y. State Negative Approved

TARBELL GUERNSEY FARMS • Chenango County **SMITHVILLE FLATS, N. Y.**

28 miles southeast of Cortland, N. Y., on Route 41

MAINE GUERNSEYS

MILLAY HOMESTEAD
George H. Millay,
Richmond

SUNNYDALE FARMS
E. M. & A. L. Hillman
Bangor

ELM CREST FARM
John E. Roberts & Son
Alfred

RICHVALE FARM
Harvey W. Gilbert & Son
Farmington

CAPHIR FARM
Mr. and Mrs. Paul Roehrig
Westbrook

GREAT MAPLES FARM
Gordon M. Andrews
Dover-Foxcroft

ROUGILLA FARM
Lloyd Frazier, Ellsworth

BRIGEEN FARMS
Hugh C. Briggs & Nathan
Morris, Turner

HIDDEN ACRES FARMS, INC.
Farmington

KIEF'S FARM
John H. Kief, Salsbury Cove

ROUNDABOUT FARM
Mr. & Mrs. John B. Corning
Kennebunkport

OAKLANDS FARM
Robert H. Gardiner
Gardiner

CLEARVIEW FARMS
Norman B. Woolworth
Winthrop

Combining the blood of "ADMIRATION" and "BEAUTY" produced Our Senior Sire . . .

LANGWATER TIP TOP

Over 30 daughters in our herd showing excellent dairy character.
"Tip Top" won 3rd Aged Bull, Topsfield Spring Show, 1954.
3 nearest dams average 17613 lbs. milk, 849 lbs. fat.
Nine Excellent Classifications Close-Up.

His Dam

LANGWATER ADMIRATION
12895—613—Jr2—365C
14072—616—Sr4—365C
15868—728—5yrs—365
Excellent '49 '50 '51 '53

His Sire's Dam

COLDSPRING'S ROMULUS' BUNNY
12525—646—Jr2—365C
12912—705—Sr4—365C
15477—832—7yrs—365
Excellent 4 times

His Sire's Granddam

VALLEVUE BUTTERFAT BEAUTY
16578—831—A, 18914—937—AA.
Twice Excellent. Dam of 4 A. R. and 3 VG daughters. She and her 4 Excellent daughters average 16862—835.

LOOK AT THIS RICH INHERITANCE
His sons for sale out of high producing cows.

HIDDEN ACRES FARMS, INC. — 65 North Main Street — Farmington, Maine

Farmington is 46 miles north of Lewiston on Route No. 4.

OUR BREEDING PROGRAM

FOUNDATION SIRES . . .

Wethersfield Prince Carol
Sire: **Wethersfield Prince Charming, A. R.**
Dam: **Wethersfield Carol**
15930—702—DD

Wethersfield Mediator
Sire: **Argilla President, A. R.**
Dam: **President's Ceres**
18072—524—6yrs

Doral Farm Lord Orlando
Born June 10, 1951
Sire: **Sterlingold Melinda's Majesty, A. R.**
Dam: **Doral Farm Princess Oris**
6644—359—Jr3—HIR—584 T. M.

"ORLANDO" is being bred to many of the top daughters of "Prince Carol" and "Mediator."
He combines the best of proved Green Meadow breeding.

ALSO IN SERVICE . . .

ROUNDABOUT HOLLISTON REX
Born December 8, 1952

He is out of an A. R. daughter of Antietam Peerless and Antietam Butternut, 12719—641—Jr2C, VG '49. His sire, Fairlawn Actor's Holliston, is out of Riegeldale King's Blanche, 15244—841—5yrsC, 4 times Very Good (the LADYSHIP family). The Senior and Grand Champion Female at the Topsfield show, 1954, is out of this Ladyship family.

STOCK FOR SALE — FEMALES AND BULLS BACKED BY THIS PROVED BREEDING.

ROUNDABOUT FARM — Kennebunkport, Maine

MR. and MRS. JOHN B. CORNING
Owners

Off Route 35 at Durrells Bridge
NORTH KENNEBUNKPORT

Great Cows That Have Influenced Our Breeding Program

Not only have they influenced our program, but also many of the top breeding establishments in the Guernsey breed today.

SHUTTLEWICK MIRTH
13633—706—G
Sold for $11,100
Granddam of Woodacres Royal Sensation — in service.

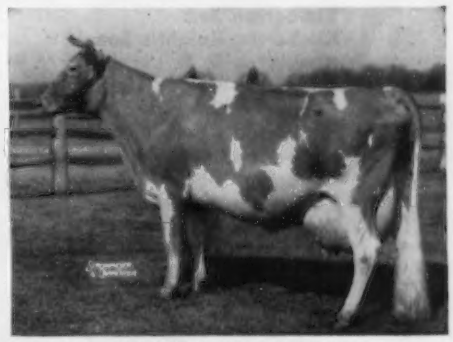

BRIGHT LAD'S ACTRESS
19146—980—Jr4—365. Class Leader. National Record when made, now 4th in fat and 5th in milk. Classified Excellent at 13 years. Maternal great granddam of Chedco Hornet — in service.

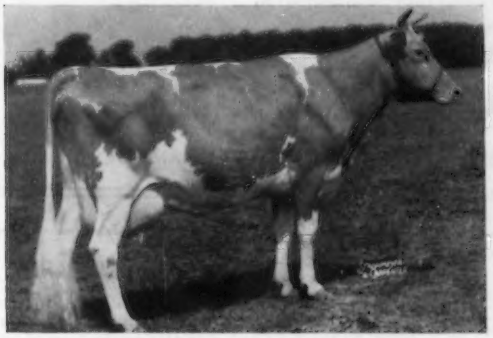

FRANCHESTER SAFFRON
9494—555—FF, 9980—556—BBB, 13987—795—A ($1,150)
3rd Cow 5 years or over, N. D. S., 1940. 3rd Aged Cow, D. C. C., 1941. Paternal great granddam of Chedco Hornet.

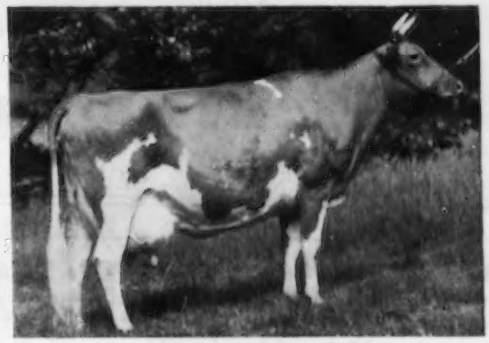

LANGWATER VALENCIA
13623—763—E, 17508—952—A
3 A. R. sons, 1 A. R. daughter. Paternal granddam of Langwater Country Beau.

ARGILLA FAITH'S DOLLY
13274—704—E, 15324—811—CC, 15369—772—AA
3 A. R. sons, 1 A. R. daughter
Dam of Argilla Prosperity — our former herd sire.

AIYUKPA L. QUEEN
11177—653—G
2 A. R. sons, 1 A. R. daughter
Paternal granddam of McDonald Farms Hubert — many outstanding daughters in our herd.

If you are looking for a bull calf rich in this proved breeding—we can meet your needs.

Federal Accredited For T. B. — State Bang's Free

CLEARVIEW FARMS FARM AT MONMOUTH **Winthrop, Maine**

NORMAN B. WOOLWORTH
Owner

HARLAND KENNISON
Herdsman

L. R. LYONS
Manager

Our Green Meadow Bred Guernseys Are Producing.

Typical A. R. Records . . . All 2x.

	Milk	Fat	Age	T. M.
Kimberton Bea	13553	654	5yrs—365	730
Kimberton Knight's Bonnie	12994	634	6yrs—305	610
Kimberton S. A. Loraine	9976	517	Jr2—365C	713
Kimberton Valor's Linda	10656	541	Sr3—305C	610
Kimberton Strongheart's Patsy	10638	531	Sr4—305C	610
Kimberton Apollo's Laurel	10538	534	Sr4—305C	579
Kimberton Beau's Beauty	11646	611	7yrs—365	730
Kimberton Daphne	11017	536	5yrs—365	730
Kimberton Angela	13684	688	5yrs—365	716
Kimberton Apollo's Caroline	10383	595	Jr4—365	730
Kimberton Strongheart's Sylva	11030	566	6yrs—305	610
*Kimberton Apollo's Delight	12241	608	Sr2—365C	730
*Kimberton Nero's Lorene	10769	578	Jr2—365C	730
*Wilgorlan Farms Myrtle	13326	565	Sr4—365C	730
	13444	616	5yrs—365	730
Kimberton Dancer's Gwen	8716	511	Jr2—365C	730
Kimberton K. Rosebud	10147	588	6yrs—365	678

* "Delight" was a Fat Class Leader 7th place, 6th for Milk.
* "Lorene" was Fat Class Leader 2nd place.
* "Myrtle" was Milk Class Leader 5th place.

KIMBERTON FARMS

H. A. W. MYRIN, Owner — R. D. No. 2, PHOENIXVILLE, PA. — M. L. JANSSEN, Herdsman

TO BE SOLD AUG. 2

10 head bred to him

McDONALD FARMS FORE PERFECTION

Sire: **McDONALD'S FOREMOST PREDICTION**
Dam: **McDONALD FARMS COQUETTE**, Excellent '47 '50
13928—708—Jr2—365

"Perfection's" sire is own maternal brother to 4 Excellent cows and out of Douglaston Lady Augusta. It was a thrill to see "Coquette" again the other day at 17. Her udder is still tied up tight. She stands well on both front and rear legs—looks like a good 10-year-old.

WOODACRES

CROSS-SECTION SALE

WRITE FOR CATALOG, BOX 669, PRINCETON, N. J.

Guernsey Pedigree Specialists

Established in 1915

New process for making several copies of the same animal results in VERY BRIGHT, CLEAR, CLEAN COPIES from 10 up to 100.

Same low charge as for previous style duplicator pedigrees.

Number of Ancestors	Size of Blank	Cost of Two Color Pedigrees 10 copies	20 copies	Over 20 up to 100 copies
14	8½x11 inches	$2.25	$2.75	5 cents apiece
14	14 inches square	3.00	3.50	5 " "
30	14x17 inches	3.75	4.25	5 " "
62	14x17 inches	5.00	5.50	5 " "

Still lower prices where 25 or more different animals are ordered at same time.

LOOSE LEAF PEDIGREES one copy and up to two carbons same animal. Blanks are heavy, durable paper, pedigree on one side; reverse side, breeding, milk and butterfat spaces for sectional post binders.

30 ancestor 11 x 17 inches $3.25 apiece
Additional carbons 25¢ each, limited to 2 carbons

62 ancestor 14 x 17 inches $4.50 apiece
Additional carbons 25¢ each, limited to 2 carbons

Single typewritten copy on blanks not punched same cost as loose leaf. Additional sizes as follows:

	One copy 2-color typewritten
14 ancestor 8½ x 11 inches	$1.75 not punched
14 ancestor 14 inches square	2.50 " "

WRITE, WITHOUT OBLIGATION, for samples of duplicator (several copies of same animal) or loose leaf pedigrees. We will quote definite price including discounts on from 25 head up. The larger the number, the larger the discount.

If you are having an auction get our low prices for regular and off-set printing. The Best Printers available with dependable deliveries.

Ithaca Sales And Pedigree Company

513 North Tioga St., Ithaca, New York

Telephone 4-3872

TWO JUNIOR HERD SIRES

An "Actor" Son of The 5 Times Excellent "Pat" Cow

FAIRLAWN ACTOR'S LORD JIM

Born May 6, 1953

Sire: **FAIRLAWN PEERLESS ACTOR, A. R.** 47 A. R. daughters, 1 over 900, 5 over 800, 11 over 700, 26 over 600 lbs. fat. A half-sister to "LORD JIM," Fairlawn Actor's Lustre, was the Senior and Grand Champion at the 1954 Topsfield — Annual Meeting — Spring Show.

"LORD JIM'S" DAM

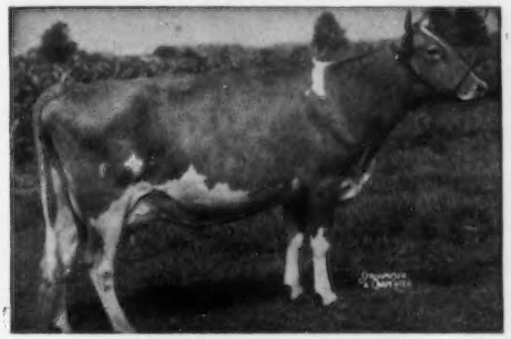

GRAY HAVEN ARGO'S PAT
10929—530—Jr3—305C—814 T.M.
12050—645—Jr4C—1082 T.M.
13390—699—5yrs—1091 T.M.
5 times EXCELLENT
Her dam and her maternal sister were also both Excellent.

A Butterfat-Bred Bull . . . Son of a Class Leader and by a double BEAUTY bull

WYNO BELLE BUTTERFAT

Born January 18, 1953
On lease from Wyno Farms, Muncy, Pa.
Sire: Coldspring's B. R. May King — A double BEAUTY

"BUTTERFAT'S" DAM

CLARHEART'S DAINTY
10262—625—Sr3—305C—2x
12709—754—6yrs—305C—2x
16936—*929—8yrs—305C—3x
*Class Leader 4th place.

We will sell a few top bred bull calves out of our best cows.

Also for sale . . . a few bred heifers and cows. Write us your needs.

MAYWOOD FARMS

STILLWATER
COLUMBIA COUNTY
PENNSYLVANIA

Federal Accredited 398201
CARTER BACHE, Owner

Office at Nanticoke, Pa.

Bang's Certificate 15067
DAVID H. BACHE, Manager

OUR BUTTERFAT BULL . . . A DOUBLE BEAUTY CROSS

MULHOCAWAY BUTTERFAT MIXER

Born May 5, 1952

Sire: **COLDSPRING'S BEAUTY NOBLE KING** ($29,000). A double Beauty bull.

"MIXER'S" DAM

MULHOCAWAY JESTER'S FREDA
9340—422—Sr2—305—2x, 17393—742—5yrs
10693—479—6yrs—305C—2x
A double granddaughter of Heartsease Butterfat, A. R.

A full brother to "Mixer," Mulhocaway Butterfat Beau, was selected by the Northwest Breeders' Co-op, Mount Vernon, Washington. "Beau" was in service at Beach Road Farm and we liked his calves.

"MIXER'S" SIRE'S DAM

VALLEVUE BUTTERFAT BEAUTY
11994—619—GG, 16578—831—A, 18914—937—AA
Excellent '47 '48
3 A. R. sons, 7 A. R. daughters, 4 Excellent.

Plan to visit the farm. See our herd, strong in FLUTE and LA FLEUR DU JARDIN blood.
The farm is located on Rowley Bridge Road, Topsfield.

Vaccinated Accredited

ALFALFA FARM — Topsfield, Massachusetts

JOHN E. CAIN CO., Owner Telephone Danvers 1740 Address all correspondence to ROBERT F. MURRAY, Manager

Our Thanks and Best Wishes to . . .

GAYVIL FARM, Charlton City, Mass. (MRS. RUTH D. WELLS, Owner)
on your Selection and Purchase at the Guernsey Sire Sale of

DOUGLASTON CHALLENGER'S MAYOR

Sire:
PINE MANOR KING'S CHALLENGER
Herd Sire at Douglaston Manor. 1st Jr. Yr. and Jr. Ch., Nebraska, 1942, 1st Sr. Calf, Iowa, Ill., Ind., Mo., 1941; 3rd Sr. Calf, N. D. S., 1941. 1st Aged Bull, Sr. & Gr. Ch., Nebraska, 1946. Sr. and Gr. Ch., Neb., 1947; Sire of 1st prize 2-year-old, 2nd prize Bull Calf, 3-year-old Cow, Best Uddered Cow, Dairy Herd, 3 Best Females and Senior Get of Sire at Neb. State Fair, 1948.
Full brother to:
Gardenville Coronation King
Sold, $45,000
His 3 nearest dams average 18662—897. 70 A. R. daus., 18 P. R. sons. 2 over 700, 11 over 600, 36 over 500 lbs.
Skyline Challenger's Gaiety
15448—751—Sr3C
Donnell's Carilane
15534—700—Jr4
Douglaston Challenger's Annie
13310—667—Jr3—365C
Douglaston Challenger's Berma
11585—634—Sr2—365
Douglaston Challenger's Khapa
12037—630—Jr2—365C (VG '52 '54)
Douglaston Challenger's Shadow
10845—617—Sr3—365C
Douglaston Challenger's Anne
11622—613—Jr2—365C (VG '51)
Skyline Challenger's Fancy
12658—613—Jr4—365C
Douglaston Challenger's Rosita
13748—612—Jr2—365C
Skyline Challenger's Linda
11704—602—G

Dam:
DOUGLASTON CHAMP'S MARY
10925—554—Jr2C
13712—742—Sr3C

CORONATION KING OF PINE MANOR
Sold 1947 for $11,500.
Sire of:
Gardenville Coronation King
Sold for $45,000.
65 P. R. sons, 91 A. R. daus. 1 over 900, 5 over 800, 12 over 700, 32 over 600, 61 over 500 lbs.
Pine Manor King's Romance (VG '47 '49)
17906—937—7yrs—365C
Sold 1947 for $3,500
Curtiss Candy Levity Charlotte
16494—826—9yrs—365—1095
Pine Manor King's Divine
13481—709—Sr3—365C
(E '47—VG '48)
Sold, 1947, for $18,000
Hominy Hill King's Winsome
12480—666—Sr2—365—1095
Pine Manor King's Utopia
(E '47 '48)
12495—651—Jr4—365C
Sold 1950 for $3,000
Gardenville Queen Prudence
12261—646—Jr2—365
(E '50 '51—VG '52 '53)
Sold 1950 for $1,800.

DOUGLASTON KING'S CHARLOTTE
15228—*828—Sr2—365C, 7th place (VG '48)
19751—988—AA; sold for $3,500. Resold, $11,000
Gardenville 1947 to Fairlawn Farms Company.
2 A. R. daus., 3 A. R. sons
Douglaston Baroness Darling $8,500
Resold, $7,200, Gardenville, 1947.
13717—671—GG, 15755—701—AA (VG '47)
Douglaston Baroness Charlotte
11866—623—GG, 15054—790—BB
Gardenville Coronation King
Sold for $45,000 Gardenville, 1947 to Arthur M. Youngs, Titusville, N. J.
Pine Manor King's Challenger, A. R.
Herd Sire Douglaston Manor.

DOUGLASTON CLIFFORD'S CHAMP
7 A. R. daus.
Douglaston Champ's Belledonna
13150—671—Sr3—365—3x
Douglaston Champ's Mary (D '51)
10925—554—Jr2—365C—3x
13712—742—Sr3—365C
Douglaston Champ's Krysta
10241—533—Sr3—365C—3x
Douglaston Champ's Garnet
9004—530—Jr2—365—3x
Douglaston Champ's Bella
9598—519—Jr2—365
Douglaston Champ's Agnes
8609—492—Jr2—365—3x
Douglaston Champ's Edith
8309—447—Jr2—365—3x

DOUGLASTON QUEEN MARY
11925—623—GG—887
Full sister-in-blood to:
Douglaston King's Mercedes
14004—701—GG

CORONATION ROSE KING
Private Sale 1937, $5,000
37 P. R. sons, 34 A. R. daus. 2 over 800, 3 over 700, 9 over 600, 22 over 500 lbs.
Coronation Memoir (VG '47 '48)
15493—875—B—3x
Pine Manor Crown Jewel
(VG '47 '48 '50)
11416—669—G, 14550—833—DD

GREEN MEADOW MINUET
14433—708—F, 19093—864—A
3 A. R. sons, 4 A. R. daus.
Coronation Minuet (VG '47)
13294—669—CC, 15345—712—A

DOUGLASTON CORONATION KING
15 A. R. daus., 2 Class Leaders; 2 over 900, 3 over 800, 5 over 700, 11 over 600; all over 524 lbs.
Douglaston King's Charlotte (VG '48); $3,500
15228—*828—Sr2—365C—3x
19751—988—AA, former Class Leader
Douglaston King's Rosalind
11994—734—GG, 16236—940—CC, former Class Leader

DOUGLASTON MARY CHARLOTTE, $5,700
12354—592—GG, 17143—838—DD
former Class Leader
Sr. and Gr. Ch., Ind., 1938; N. Ind., 1939; 1st Produce, Waterloo, 1941; 2nd, N. D. S. 1941.
4 A. R. daus., 1 A. R. son
Douglaston King's Charlotte
15228—828—Sr2—365C, 7th place fat
19751—988—AA; sold for $3,500. Resold for $11,000.

DOUGLASTON BARON CLIFFORD
2 P. R. sons, 22 A. R. daus.
1 over 800, 2 over 700, 9 over 600, 17 over 500 lbs.
Douglaston Clifford's Anita (E '51 '52)
13088—697—6yrs—365C—3x
Douglaston Clifford's Vivian (D '51)
11878—706—Sr2—365—3x
13493—808—Sr4—365—3x

DOUGLASTON BARONESS CHARLOTTE
11866—623—GG—1095
15054—790—BB—1095
Very Good '51
1 A. R. son, 6 A. R. daus.
Douglaston Baroness Fairy (D '51—VG '54)
12618—683—5yrs—365
Douglaston Vagabond's Flower
12842—614—Sr3—365
Douglaston Baroness Charming (D '51)
11856—610—Sr4—305C—3x
Sold, 1952 for $13,000

DOUGLASTON CORONATION KING 2D
4 P. R. sons, 19 A. R. daus.
Douglaston King's Isabella
17215—839—7yrs—365—1095
Douglaston Queen Edith
14893—783—7yrs—365—1095

DOUGLASTON LADY MARJORY
9622—568—FF
Daughter of:
Green Meadow Florinda
11402—650—G, head of the Florinda Family
6 A. R. daughters average 663 lbs. fat.

"Mayor" comes directly from the Florinda family through Douglaston Lady Marjory, the dam of Douglaston Baroness Forbes. We believe he has everything a Junior Herd Sire should have—individuality, and inherent production and type from a proved cow family.

MAYOR'S FULL BROTHER WAS BORN MAY 4, 1954, and IS For SALE

Price and description gladly furnished upon request.

DOUGLASTON MANOR FARM
TRADE MARK Reg. U.S. Pat. Office
PULASKI, NEW YORK

Two daughters of COLDSPRING'S HARDWICK'S FANITA, 16979—775—DD (Hardwick's Royal—Coldspring's Valor's Katina, 14093—780—C).

One has over 1000 lbs. fat and classified VG. The other going at an equal rate classified Excellent.

COLDSPRING'S NOBLE'S FANITA
13652—755—Jr2, 17816—1065—5yrs (pending)
Classified VG '51 '54
Sire: Coldspring's Romulus Noble
Dam: Coldspring's Hardwick's Fanita
Bred to McDonald Farms Le Reliable. Due September 21, 1954.

COLDSPRING'S ROMULUS' FANITA, Excellent '54
13308—600—Jr2—365C, 8773—425—8yrs in 144 days.
Sire: Langwater Romulus
Dam: Coldspring's Hardwick's Fanita
Bred to Coldspring's Beauty's Valor. Due January 9, 1955.

FOR A STRONGER FOUNDATION ADD SOME BEAUTY

COLDSPRINGS FARM

HAZLETON, PENNSYLVANIA
CONYNGHAM, PENNSYLVANIA

ACCREDITED FOR BANG'S 57 . . . ACCREDITED FOR T. B.

Phone Conyngham 4331

S. C. PRICE, Owner — JAMES STRADNICK, Manager — GEORGE ROHRBAUGH, Herdsman

THE ADOPTION OF A SYMBOL

We have been asked many times about the origin of the name, "WYNO." Briefly, it is this:

Many years ago, our farm was owned by a lady who traveled extensively. In searching for a name to identify her home, she came upon the Indian word "WYNO" somewhere in the West. According to our best research efforts, this word means either "Welcome" or "Good Luck" depending on its usage.

When we acquired the farm, its name had become established locally and so we decided to continue with ih. This maintained its local identity, it gave us a brief and unique prefix for our cattle — and we wanted to provide the "Welcome" and enjoy the "Good Luck" for which it stood. Now, the Western flavor of the name seems even more appropriate due to our recent acquisition of the Wandamere herd.

In keeping with this theme, we are again reaching into the West for a symbol to further identify our farm and herd. The "Thunderbird" has long been a legendary sign of "Good Luck" for the Western Indians — it was believed to control the rains on which their agriculture depended. Because of its similarity in meaning and origin, we are adopting the "Thunderbird" as a trade mark of our WYNO operation. In the future, it will symbolize the quality of the cattle that we are attempting to produce.

FIELD DAY

At the Farm
Sunday, August 8, 1954
Beginning at 10:30 A. M.
Luncheon will be served.
Program will include a Parade of the Wyno-Wandamere herd.
WYNO will Welcome You!

OUR PLEDGE

Never to Offer a Bull We Would Not Use Ourselves

"Aiming at Perfection"

WYNO Farms Guernseys

ALVIN R. BUSH - ALVIN C. BUSH

MUNCY, PA.

On U. S. Route 220
Paul P. Priddy, Manager

Langwater Guernseys At Auction

LANGWATER FARM, NORTH EASTON, MASSACHUSETTS

MONDAY, SEPTEMBER 27, 1954 — 1:00 P. M.

45 HEAD • 5 BULLS - 24 COWS - 7 BRED HEIFERS - 9 OPEN HEIFERS

The Langwater herd has in the past several years outgrown its housing facilities, and for this reason plus the fact that Mr. and Mrs. Ames desire to reduce the size of the Langwater herd, there will be sold at Langwater approximately 45 head on September 27. The cows and heifers are from the heart of the herd. Pictured below are two.

IN SALE

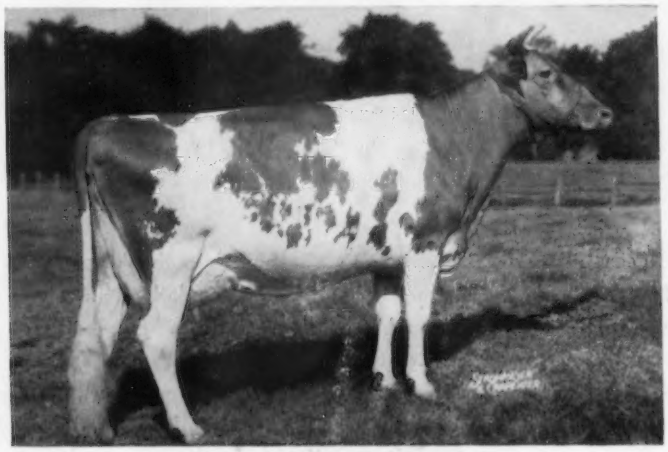

LANGWATER ADMIRATION
12895—613—GG, 14072—616—Sr4C, 15868—728—5yrs
E '49 '50 '51 '53

1st 2 Yrs. Topsfield Fall Show, 1953; 2nd 2 Yrs. to Reserve Champion, Topsfield Spring Show, 1954.

Dropped April 29, 1951.

Due December 1, 1954, to Langwater Select (Langwater Prestige, A. R.—Langwater Dainty, E '50 — VG '51 '53, 12108—602—Jr2, 14509—690—Sr3).

Sire: **Langwater Supreme, A. R.**

Dam: **Prima Donna of Chicona** (VG '47) 13911—861—5yrs ($3,350)

Full Sister to
Chicona Pablo, Herd Sire at Quail Roost Farms. Sire: Chicona Norwood Major, A. R. Dam: Pippa of Chicona (E '49), 1[illegible] (730), 10972—663—AaA, 1[illegible] (730), 10746—611—AA ([illegible]15—10yrs (730).

1st Aged, Sr. & Gr. Ch., Topsfield, 1953.

Dropped April 11, 1946.

Due December 2, 1954, to Langwater Supreme (Langwater Valencian—Foremost Labelle, VG '48, 14554—657—GG, 17716—801—AA), sire of Langwater Nellie (see below).

Sire: **Langwater Valencian, A. R.**

Dam: **Patrician Girl of The Glen** (VG '48) 21493—986—7yrs—365C

Dam of:

Langwater Halley, Herd Sire at Green Meads Farm.

Langwater Adonis, Herd Sire at Miniborya Farm.

Langwater Tip Top, Herd Sire at Wethersfield Farm and Hidden Acres Farm.

Langwater Ideal, joint Herd Sire at Langwater and Ideal Guernsey Farms.

Langwater Adorable, bred heifer at Langwater.

IN SALE

LANGWATER NELLIE (VG '53)
9424—554—Jr2 in 273 days on test

FOR CATALOGS WRITE

THE [illegible]cL. MERRYMAN & SONS, INC. — Sparks, Maryland

11-54
GG